

Win a //e:
Details Inside

March 1985
USA \$2.95/Canada \$3.50
A CWC/I Publication

The Apple Journal

inCider

GRAND OPENING

**Start a
Business with
Your Apple**

Good News:
"The Apple Clinic"
Is Back!

**Spreadsheets: Easier,
Faster than Ever**

**Success Secrets of
Money-Making Apples**

**Free
Programs Inside:**

- Trap It!
- Get Your Back-Up
- The Incredible Shrinking Catalog

**HEALTHY
CLUB**



SUPERCHARGES WITHOUT OVERCHARGING.



RUN YOUR APPLE II, II+, IIe 3½ TIMES FASTER FOR \$295

Life just isn't fair. You spend good money to buy an Apple™ computer so you can be more productive, but it seems like you spend half your time waiting for the computer to finish its computing. You wait while it recalculates your VisiCalc™ spreadsheet. You wait while your word processor moves a paragraph. And if you write your own programs you can grow old waiting for compilers and assemblers to finish. At last, there is something you can do to win the waiting game. You can get a SpeedDemon™, the Apple speed-up card. Just open the cover, plug it into the expansion slot and PRESTO! — your Apple runs up to 3½ times faster! Yes, it works with all Apple software. Yes, it works with all standard Apple peripheral cards. Yes, it works with whatever amount of RAM

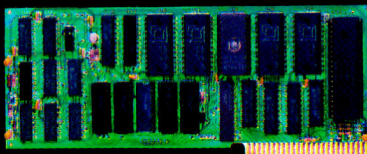

you have. It only costs \$295, far less than competing brands. How can this be? Simple. SpeedDemon surgically replaces the slow Apple processor with a high speed 65C02 processor and fast cache memory to execute your software internally at high speed, but still accesses Apple RAM at normal speed. Your Apple will love it. You will love it. Here's how to order: Order direct from M-c-T by mail to: 1745 21st Street, Santa Monica, CA 90404. Or for faster service dial direct at (213) 829-3643. VISA / MasterCard / American Express or check accepted.



M-c-T 

MICRO COMPUTER TECHNOLOGIES

Dealer Inquiries Invited

Apple is a registered trademark of Apple Computer Inc. VisiCalc is a registered trademark of VisiCorp. SpeedDemon is a registered trademark of M-c-T.

REACH NEW HORIZONS with CH Products

MACH II and MACH III JOYSTICKS

The second generation MACH II and MACH III Joysticks incorporate a **new slide-switch spring disconnect** feature that **requires no stick deflection** and **new rotary trims** which are **four times more precise**.

Additional features include: "spring centering" or positive true-positioning" modes of operation, electrical trims for each axis, two fire buttons on the deck of the control and a stainless steel ball as the main pivot for added precision and durability. Our MACH III Joystick has an added fire button on the stick handle.

These highly accurate and reliable 360 degree microcomputer cursor controls used for games, business and graphics applications provide more features, greater durability, and longer life cycles. Plug in compatible with Apple II, IIE, IIC, IBM PC, PCjr and TRS-80 Color Computers.
MACH II \$44.95/MACH III \$54.95

PADDLESTICKS

PADDLESTICKS are a new and unique paddle control design that promises to return the fun and excitement back to paddletype games. They are faster, easier to operate and less fatiguing than conventional type paddles. The PADDLESTICKS operate as a single-axis joystick and are currently plug-in compatible with the Apple II, IIE and IIC personal computers. \$44.95 (pair)



MICRO-TRAK TRACKBALL

The MICRO-TRAK TRACKBALL is the ultimate 360 degree cursor control that is engineered with the latest state-of-the-art technology. The MICRO-TRAK is controlled by two custom designed microprocessors and is 100% digital for higher reliability. The unit plugs into the standard game I/O and is 100% software compatible. It has four switch selectable modes of operation and requires no additional hardware or software. Both the "Positioning Mode" and "Velocity Mode" have a choice of two sensitivity levels. In addition the "Velocity Mode" has an "Auto-Center" feature that returns the cursor to the selected center position to emulate a self-centering joystick. There is also a "Rapid Fire" feature and dual switches for either left or right handed operation. Available November 1984 for Apple II, IIE and IIC personal computers. \$99.95

Manufactured in U.S.A.



FORMERLY HAYES PRODUCTS

1558 Osage Street
San Marcos, California 92069
(619) 744-8546

Apple II, IIE, IIC, IBM PC, PCjr and TRS-80 are registered trademarks of Apple Computer Inc., International Business Machines and Tandy Corp., respectively.
Effective 1/1/85-\$139.95

GHTMSTBUSTERS

THE COMPUTER GAME
BY DAVID CRANE

NOW AVAILABLE FOR
COMMODORE 64TM, APPLE II AND
ATARI[®] HOME COMPUTERS



NOW PLAYING ON A COMPUTER NEAR YOU...

DON'T MISS IT!



ACTIVISION
HOME COMPUTER SOFTWARE

COMMODORE 64[™] IS A TRADEMARK OF COMMODORE ELECTRONICS LTD. GHOSTBUSTERS[™] IS A TRADEMARK OF COLUMBIA PICTURES INDUSTRIES INC. GHOSTBUSTERS LOGO © 1985 COLUMBIA PICTURES INDUSTRIES INC. ALL RIGHTS RESERVED. APPLE II IS A REGISTERED TRADEMARK OF APPLE COMPUTER. ATARI[®] IS A TRADEMARK OF ATARI INC. © 1985 ACTIVISION INC.

Circle 125 on Reader Service Card.

Best Connection

ProModem™ 1200A Apple Card Pack



It's the best 300/1200 baud 212A telephone modem for your Apple® II, II+, and IIe. "Best" because it's the easiest to install and use, provides more useful modem features for your money, and lets you add software capabilities as your needs grow.

We really do mean easy. Just plug the ProModem Card Pack into any expansion slot and connect the telephone cord. On-board intelligent software in ROM includes a simple but powerful terminal program. With a few keystrokes, you'll be "on line" and communicating.

ProModem 1200A offers you the best price-to-performance modem available with Auto-Answer and Auto-Dial, Programmable Intelligent Dialing, Built-in Speaker with Volume Control, Help Commands, Extensive Diagnostics, and more.

And when you need more sophisticated capabilities like Terminal Emulation, you're all set.

The 1200A is fully Hayes compatible. You'll be able to use most of the Apple II communications programs available.

PRICE COMPARISON

PROMETHEUS

- (1) ProModem 1200A Apple Card Pack, complete with on-board software and all necessary hardware

List Price: \$449

HAYES

- (1) Smartmodem 1200 "standalone modem"
- (2) Serial Card
- (3) RS-232C Cable
- (4) Communications Software

Total List Price: \$957

The "Help" Screen and "Auto redial if busy" functions make the 1200A convenient to use. The second phone jack for the telephone handset allows switching from voice to data. You get all of this, ready to use, complete with easy to understand documentation, and a telephone cord for only \$449.

See your local dealer for a demonstration. He'll show why ProModem 1200A is your best connection.

Prometheus Products, Inc.
45277 Fremont Blvd.
Fremont, CA 94538
(415) 490-2370

Apple is a registered trademark of Apple Computer, Inc.

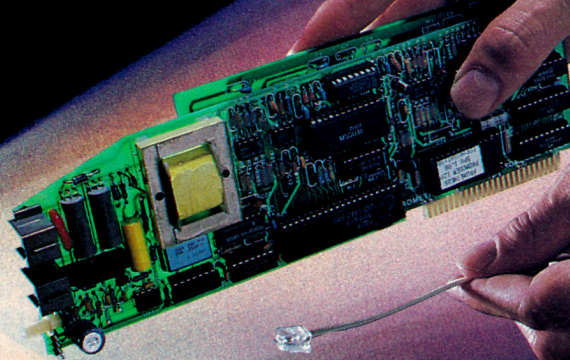

PROMETHEUS

Circle 268 on Reader Service Card.

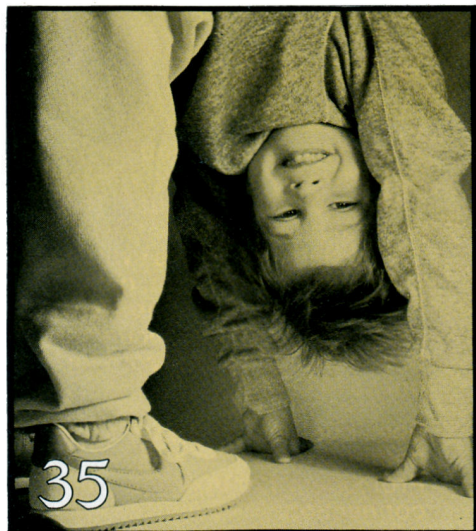

ARTICLES

Spreadsheets Come of Age

by Archie Mason

Sharpen your firm's competitive edge with the latest in spreadsheet know-how.

20

Simple as ABC

by Bob Ryan, inCider staff

Keep Webster's on the shelf. Reach for a spelling checker—and inCider's helpful buyer's guide—when you proofread reports and correspondence.

26

Get Your Back-up

by P.R. Blackwell **Free Listing!**

Accidents happen, so safeguard your programs against eradication with Back-Up EXEC File Writer.

30

Trap It!

by Ken Hummel **Free Listing!**

Try to corral a bouncing ball that's faster than lightning. No room for fence-sitters in this game!

32

Something Ventured, Everything Gained

Building a successful small business is a tantalizing prospect. And if you own an Apple, your pipe dream may be a lot closer to reality than you imagined. Here are six case histories that show how it can be done.

35

The Incredible Shrinking Catalog

by John T. White **Free Listing!**

Identify disk contents at a glance. Mini-Catalog prints catalog listings small enough for disk sleeves.

49

Win an Apple //e! inCider's Great Apple Trivia Contest

How's your Apple IQ? Correctly answer our multiple-choice quiz and you could win a brand new Apple //e Professional System.

128

Note: Part 2 of "Learning ProDOS" by Lee Swoboda will appear in the April 1985 inCider.

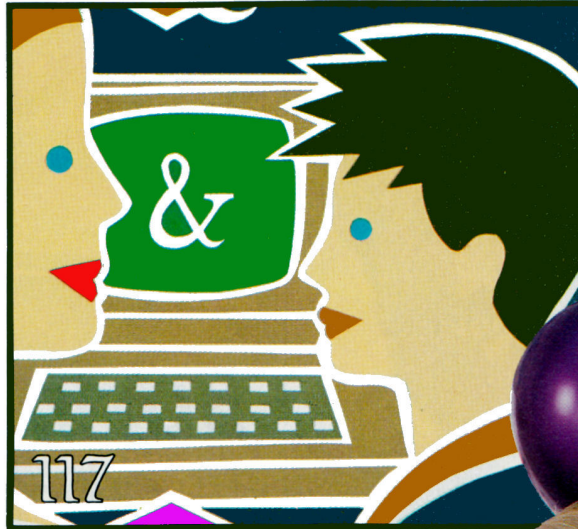

DEPARTMENTS

Fermentations	6
Business as Usual	
Letters	8
Correction	10
The Cider Press	12
Computer Smorgasbord; Real Estate Network; Rudimentary Apple	
The Glau Report	17
Business Mail	
Apple Clinic	54
Answers to your hardware and firmware questions	
O'Brien's Journal	57
Cottage Industry Consultants	
Fudge It! Free Listing!	61
Ampersand Printing	
The Applesoft Adviser	65
The Efficient BASIC Sort <i>Free Listing!</i>	
Ask inCider	76
Answers to your software and programming questions	

Software Reviews	78
Graphics Exhibitor Programmer's Tool Kit; Merry Canned Nightmares and Dreams; Magic Office System; Snoopy's Skywriter Scrambler; Superbase; Olin in Emerald; First Base Software; Polywriter	
Hardware Reviews	89
Scribe Printer; Relax; LQ-1500	
New Software	97
New Products	103
Beginner's Cookbook	110
Step-by-step instructions on how to type in inCider's program listings	
Reader Services	113
Calendar	114
The Learning Machine	117
A Computer Miscellany	
The Game Reserve	123
In Pursuit of Trivia	

inCider (ISSN #0740-0101) is published monthly by CW Communications/Peterborough, Inc., 80 Pine Street, Peterborough, NH 03458. Phone: (603) 924-9471. Application to mail at second class postage rates is pending at Peterborough, NH, and additional mailing offices. Subscription rates in U.S. are \$24.97 for one year, \$38.00 for two years and \$53.00 for three years. In Canada and Mexico, \$27.97—one year only. U.S. funds drawn on a U.S. bank. Nationally distributed by International Circulation Distributors. Foreign subscriptions (surface mail), \$44.97—one year only. U.S. funds drawn on a U.S. bank. Foreign subscriptions (air mail), please inquire. All U.S. and Canadian subscription correspondence should be addressed to *inCider*, Subscription Department, P.O. Box 911, Farmingdale, NY 11737. Please include your address label with any correspondence. For questions concerning your subscription and to place subscription orders, please call us toll free at 1-800-645-9559 between 9 a.m. and 5 p.m. or write to *inCider*, Subscription Department, P.O. Box 911, Farmingdale, NY 11737. Postmaster: Send address changes to *inCider*, Subscription Services, P.O. Box 911, Farmingdale, NY 11737. Entire contents copyright 1985 by CW Communications/Peterborough, Inc.



MPA

Cover photo by White/Packert Studio

Downloaded from www.Apple2Online.com



FERMENTATIONS

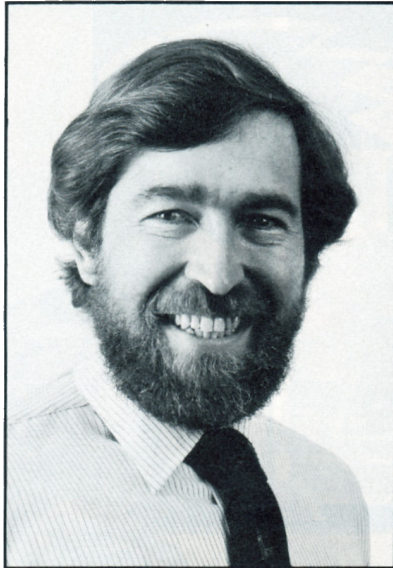

Business as Usual

After a four-month hiatus, the Apple Clinic is once again open for business. For new readers, the Apple Clinic is our hardware repair and maintenance forum for Apple owners who enjoy probing the guts of their machines.

Launched in November 1983, the column was originally authored by hardware expert Earle Hancock. Under Earle's tutelage, the Apple Clinic was an instant success. It established itself as one of *inCider's* top features, indicating a healthy reader appetite for technical fare. Earle has now gone on to other projects and with him go our thanks for a splendid job.

His successor is Jim Sather who, to many of you, needs no introduction. Jim is, without question, one of the top Apple II hardware experts this side of Cupertino. I mean, how many people could write a book—*Understanding the Apple II*—and get Steve Wozniak to write the foreword? (Jim's second book, *Understanding the Apple IIe*, will be released soon.) We caught up with Jim between book manuscripts and signed him on as the Apple Clinic's new motive force. We're pleased to

have Jim on the team, and we invite you to put him to work.

All Boarded Up

Hello, world. . .the *inCider* bulletin board is up and running. On-line 24 hours a day, the board operates from one of our *IIe's* attended by a gaggle of disk drives. For software, we chose ABBS from Software Sorcery, McLean, Virginia, and it's working out well.

Response? Well, we thought the whole affair would start off slowly, since we kept it low-key in the beginning. Certainly no one on the staff expected the number of calls to jump from a trickle to a torrent in just a few weeks. But that's exactly what has happened. Right now, readers are logging on at the rate of more than 100 per week. It seems that busy signals, prime-time phone rates, and an occasional hung system do little to dampen the spirits of an Apple user in pursuit of a hot download.

To date we've listed six free programs and we'll add more. As time permits, somebody on the staff, usually Ryan, posts late-breaking news from within the Apple community. And then there's the message ex-

change with editors and fellow callers. Hey, being a sysop's all right!

After we install our new Corvus hard disk, we'll start some other little projects, like establishing a few SIGs. In the meantime, why not rev up your modem and log on. The number is (603) 924-9801.

The Domestic Scene

If you've found an innovative way to use your Apple around the house, we'd like to know about it. It's commonly said that home applications are make-work tasks better done the old-fashioned way—manually. We're not buying that. What we *are* buying are solid ideas for home applications that we can print in *inCider* (see last month's *Fermentations*).

Household financial management, home security, self-improvement, environmental control, home inventory. . .any Apple application that improves your domestic lifestyle is what we're looking for. So, whether you're using commercially grown software or a program you wrote yourself, send the particulars to: *inCider*, Attn: Domestic Affairs Editor, Elm Street and Route 101, Peterborough, NH 03458. ■

by Paul Quinn

NOW YOU CAN PUT YOUR APPLE TO WORK IN YOUR GARDEN.

Gardening Techniques

ORTHO BOOKS

Ortho's Computerized Gardening

ORTHO

Step-by-step instructions for all basic gardening techniques
List of the plants most likely to succeed in any garden
For the beginning gardener complete enough for the expert
Each technique

Personalized Plant Selector Disk with 750 plants localized by zip code
192 page, full color book illustrating basic gardening techniques

THE PERFECT PACKAGE FOR APPLE COMPUTER OWNERS WHO ARE GARDENERS...AND FOR GARDENERS WHO ARE APPLE COMPUTER OWNERS!

Introducing Computerized Gardening from ORTHO — the first and only personalized gardening program available on computer software. It works by detailing plant and shrubs by user zip codes to provide an individualized gardening and landscaping program. Planting requirements are listed according to shade or sun-loving plants, blooming or non-blooming plants, watering needs and plant color and others.

You'll find the software available for IBM, Apple II and Commodore Computers.

Plus, included in the package is a copy of the new ORTHO Book *Gardening Techniques* — an authoritative "how-to" that shows you in color and detail page after page of gardening procedure.

The ORTHO Computerized Gardening Package is available at software outlets, bookstores and lawn and garden centers where ORTHO books are sold.

Just **\$49⁹⁵**

For more information write:
ORTHO Information Services
575 Market Street, San Francisco, CA 94105



**ORTHO
INFORMATION SERVICES**

Apple™ is a trademark of Apple Computer, Inc.

Circle 65 on Reader Service Card.

SIMPLE CRITERIA	
Plant type	<input type="checkbox"/> ALL C
	<input type="checkbox"/> BLUE
Height	<input type="checkbox"/> LAVEN
	<input type="checkbox"/> ORAN
Colors	<input checked="" type="checkbox"/> PINK
	<input type="checkbox"/> PURP
	<input type="checkbox"/> RED
Planting Time	<input type="checkbox"/>

LETTERS

What's the Story?

Enough is enough. I can't take another //c versus PCjr article (August 1984, p. 80) no matter which magazine it appears in—and just about every journal has been running these stories.

The //c wasn't released as an alternative to the PCjr. Rather, the PCjr was released to take the home market from the Apple II family.

The //c's true function is to ensure that Apple retains its hold on the home market. But journalists, in their never-ending quest for the big story, have reversed the situation. Comparing the //c to the PCjr is like comparing TVs to sports cars—they're in two different classes.

The //c is a *transportable*. Of course, it isn't going to be expandable. Of course, it isn't going to have the memory and disk capacity of a desktop system. And there is the real difference: PCjr is a *desktop* system. No matter what IBM may say, the PCjr is as transportable as my //e. I can disconnect all the components and move it from room to room, but even that's a hassle. To take it on the road, I'd need a crate!

Why not concentrate on the real story—the battle for the home market? Could it be because there is no story? After all, if you want to talk true expandability, versatility, and software selection, the //e has PCjr beat, hands down. Even PCsr had a tough time against the //e. The only place it scored a victory was in the business market (the *big* business market), but even that was limited. At last report the II, II Plus, and //e were still the number one choice of small, cost-conscious businesses.

Let's face it. Apple has Big Blue beat in the battle for the home front. There is absolutely no reason why home users should choose IBM over Apple, and //e, //c, and Mac sales are proving it. The //e alone is setting new sales records while IBM is lowering prices on the PC and jr in order to compete.

Where's the story, the sensational byline? It's in the reporter's mind. Neither company will put the other out of business. In 2010, both Apple and IBM will still be around. Apple will still be selling excellent computers, and IBM will still be selling excellent typewriters.

David K. Simerly
125B Gladys Avenue
Mountain View, CA 94043

//c Satisfaction

My husband and I are school teachers. When we were looking for the computer system that was right for us, we surveyed the market for quality and price. We decided against the Commodore and Atari systems, and felt that the IBM PC was limiting because of price, software availability, and system compatibility.

When we decided on Apple, we had to choose the model. We selected the //c, monitor and stand, second disk drive, and Scribe printer. We also purchased AppleWorks. We chose the //c because we aren't really interested in expanding our system. (There are //e's at school.) The appearance of the //c also made it aesthetically attractive.

Having worked with //e's, we find the //c far superior. The keyboard is much more comfortable to use, given the design of the keys and the tilt of the board. The monitor is a good size with good resolution. We haven't transported our unit yet, but it certainly sets up easily. The Scribe's print quality is excellent, especially in the letter-quality mode, but we probably wouldn't recommend it to anyone because its ribbons are very short. We use one ribbon every two to three weeks. At \$10 each, it would have been wiser to have purchased a good letter-quality dot-matrix printer.

We fit the //c owner personality profile. We're not concerned with what is under the hood—as long as it

performs. The //c was a utilitarian purchase, since it lets us move through our workload with ease. My husband uses AppleWorks for his correspondence, rank book, and data base. He uses the word processor to write reports to parents. (We may sell the electric typewriter—it's obsolete!) I use AppleWorks for all my communications. I have an extensive inventory on disk, with plans to use the data base to process bids for items purchased by the department. Preparing reports is a snap when using this integrated program. I find it convenient to carry the program and data disks between school and home.

Our future plans include the purchase of a color monitor, a VCR, SuperPILOT, and a modem. It's hard to imagine that a year ago we were computer illiterate. Now we feel comfortable with the technology, since we know what we want it to do for us and what we don't want to do with it—like program in BASIC.

Rose Colby
23 Schurman Drive
Derry, NH 03038

Legal Banter

My college has purchased a number of Apples over the past few years. When I filled out the warranty information for Quick File and Apple Writer, I noted statements that indicated each computer should have its own copy of the software. I did purchase additional copies of each for two computers, but before buying another one, or restricting use to specific machines, I thought it wise to ask if Apple is legally correct on this matter.

Martin LaBar
Central Wesleyan College
Central, SC 29630

You refer to section three, "Restrictions on Use and Transfer," of Apple's software license agreement, which reads: "The original and any back-up copies of the Apple

Big Game Hunting? Try Baggin' Our Dragon.

It's the biggest game in town

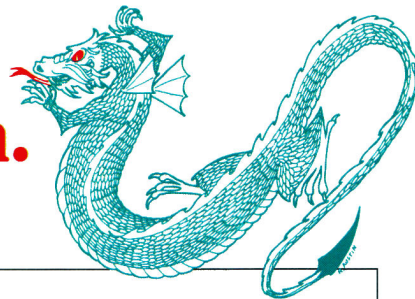

Our dragon, of course, is Wizardry—that unique series of computer recreation programs designed for Apple users who are seeking the ultimate “big game” challenge.

Since its debut, Wizardry has been the best-selling computer game of its kind.

For a very good reason:

Because Wizardry is more than just a game, more than a diabolically clever maze.

Wizardry is a complex world of variety and depth. A world of richness and pleasure.

Packed with suspense, full of surprises, Wizardry is enchanting—a compelling

diversion that turns your leisure time into prime time.

Wizardry is powerful and sophisticated. A simple command system, 3D maze displays and superb programming provide you with month after month of involvement and satisfaction.

Four years old and still growing, the game is already recognized by critics and game lovers as a classic.

Simply stated, Wizardry is the finest fantasy role-playing computer game you can buy.

Set your sights on the best. Track down Wizardry—the biggest game in town.

Enter the World of Wizardry®

A Classic Encounter

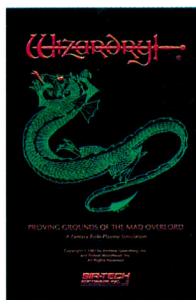

Proving Grounds of the Mad Overlord

The First Scenario

Unlike any other game you have ever played. A fascinating 10-level maze full of monsters, sorcery, traps and treasures. As you gain skills, the characters you create grow stronger, richer, wiser and better able to survive. The final goal is elusive. Your experience . . . unforgettable.

Twice voted “All Time Most Popular Computer Program”
—Softalk Readers

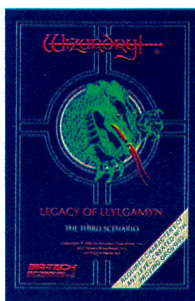

Legacy of Llylgamyn

The Third Scenario

A spellbinder that advances the classic traditions of Wizardry. Find the great dragon Llybreth and save the people of Llylgamyn. Includes full screen maze display and Windo-Wizardry, the revolutionary pop-up window graphics system. Requires brave adventurers of any level developed in PROVING GROUNDS.

“... A Landmark in Graphics Advancement” and “The Best Yet”
—Softalk



Knight of Diamonds

The Second Scenario

This classic journey should only be attempted with those Wizardry heroes who have attained the 13th level of ability in PROVING GROUNDS. Their challenge—and yours—to adventure through a six-level maze and become the Knight of Diamonds. First-rate fantasy!

Awarded “Best Adventure Game for the Home Computer”
—Game Mfrs. Association of America

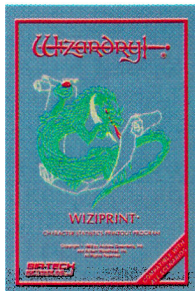

Wiziprint

Character Statistics Printout

A helpful utility program that prints the possessions, attributes and known spells of all your Wizardry characters. Quick, neat and easy-to-read. For use with 80-column printers. Compatible with all Wizardry scenarios. A real timesaver!

“Wiziprint is a very handy utility disk for ardent Wizardry players”
—Roe R. Adams III, Softalk

LOOK FOR THE DRAGON—
SYMBOL OF WIZARDRY.
PROMISE OF EXCELLENCE.

All software available for Apple II series computer 48k
Coming soon for the Macintosh
Proving Grounds also available for IBM PC and PCjr 64k

SIR-TECH
SOFTWARE INC.

6 MAIN STREET • OGDENSBURG, N.Y. 13369 • (315) 393-6633

LEADERS IN COMPUTER FANTASY ROLE-PLAYING
Circle 218 on Reader Service Card.

Apple is a registered trademark of Apple Computer, Inc. IBM is a registered trademark of International Business Machines. Wizardry is a registered trademark of Sir-Tech Software, Inc.

LETTERS

Software are to be used only in connection with a single computer. You may not distribute copies of the Apple Software to others. You may transfer this license together with the original and all back-up copies of the Apple Software, provided that you give Apple written notice and the transferee completes and returns to Apple a customer registration form and agrees to be bound by the terms of this license." This basically means that you don't purchase the software but merely a license to use the software.

The software license agreement is common practice in the software industry, but it isn't clear if it's legally acceptable. To date, no one has successfully challenged it in court. —eds.

Sound Off

The comment in Letters (November 1984, p. 14) regarding *inCider's* "industrial strength" programs has disturbed my silence. While I, and others of the mostly silent majority, may not often commend you on a particularly outstanding article or series, neither do we pick at things we don't appreciate. For once, let me sound off.

Personally, I don't care for The Cider Press, The Game Reserve, or the sheer volume of reviews. I suspect that reviews attract advertisers, so about 50 to 60 percent of my distaste comes with the territory. Also, some readers may like reviews—at \$40 and up for most software, it would be easy to dump a pile of green down a worm hole without some guidance (and no store demos).

On the positive side, I enjoy the occasional longer program or series that is useful or instructive. There is a middle ground between the commercial program "that does it all" and the shorter (sometimes trivial) program that may be instructive, but not always useful. The commercial programs often seem to be overkill

for a simple task, or they fail to live up to the user's expectations on serious applications.

The column, Fudge It!, is absolutely great and its programs are well worth the effort to enter, although I'd hardly call the amount of code trivial. Likewise, "The Compleat Text File Primer" series was outstanding, well-written, instructive, and useful.

Other examples abound. The point complainers miss is that you don't have to enter the code to benefit from the article. The code illustrates the author's points and is a potentially valuable resource if the reader needs a similar program. After all, no one loses by studying and understanding another programmer's techniques.

Every issue need not carry a longer feature article or program, but please don't reject them merely because a few vocal readers aren't interested in entering them.

Ralph C. Moredock
4044 LeMoyné Way
Campbell, CA 95008

We appreciate your comments—both negative and positive. They help us see how we stand with our readers. But we can only reiterate that most readers groan at the thought of typing in long program listings. Quality—not quantity—is what we and our readers demand. Keep in mind that we are providing for those interested in long listings by putting some of those we have run on our bulletin board so people can dump them directly to disk. The bulletin board number is (603) 924-9801. —eds.

Correction

"Trim an Apple Tree" (December 1984) contains an erroneous reference on page 40 to lines 50 and 55. The correct reference is to lines 40 and 60.

inCider

Publisher David B. Schissler
Editor In Chief Paul C. Quinn
Managing Editor Susan Gubernat
Technical Editor Robert M. Ryan
Senior Editor Peg LePage
Review/New Products Editor Kerry J. Lanz
Education Editor Joan Witham
News Editor Cynthia K. Carr
Copy Editor Robin Florence
Proofreader Peter Bjornsen
West Coast Editor James Forbes
(415) 328-3470

Advertising

Sales Manager/Northeast Paul Boule
Sales Representative (800) 441-4403
(603) 924-7138
Southeast and Central Barbara Alvarez
Sales Representative (800) 441-4403
Northwest Sales Donna Pomponi
Representative 1060 Marsh Road
Menlo Park, CA
94025
(415) 328-3470
Southwest Sales Charles Durham
Representative 2082 South East
Bristol Street
Santa Ana, CA 92707
(714) 756-1984
Advertising Coordinator Kim Labbe
(800) 441-4403

Design

Art Director Holly Fuetter
Production Supervisor Phyllis Pittet
Production Assistant Cindy Boucher
Ad/Graphics Production Fiona Davies

Production

Manufacturing Manager Susan Gross
Typesetting Manager Dennis Christensen
Darkroom Manager Nathaniel Haynes
Film Preparation Manager Robert M. Villeneuve
Graphic Services Supervisor Dawn Matthews

CW Communications/Peterborough

Vice President/General Manager Debra Wetherbee
Vice President/Finance Roger Murphy
Assistant to VP/GM Matt Smith
Assistant to VP/Finance Dominique Smith
Director of Circulation William P. Howard
Assistant Circulation Manager Frank S. Smith
Direct & Newsstand Sales Manager Raino Wirein
(800) 343-0728
Director of Credit, Sales, and Collection William M. Boyer
Executive Creative Director Christine Destrempe
Director of Public Relations Michele Christian
Founder Wayne Green

SO YOU THINK YOU GOT THE BEST OF FROGGER AND ZAXXON? SORRY.



See, while you've been mastering them, we've been advancing them. Making them even more fun than before. So now we have two new mindblasters.



Frogger II Threee-Deep, a three-screen nightmare. Starting with an undersea battle against deadly creatures and the cruel undercurrent. If

you do make it to the surface, it just gets worse. The only hope is to leap into the sky where even more frog-eating monsters lurk.

And Super Zaxxon, taking you beyond the outer limits in your space fighter. Tunneling through enemy attack, firing at Zaxxon's forces, dodging mine layers.

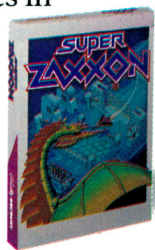

And beyond the last electron barrier, the ultimate test. Zaxxon is now a killer dragon hurtling heat-seeking fireballs.

Hope we haven't scared you. But if Sega doesn't keep you ahead of the game, who will?

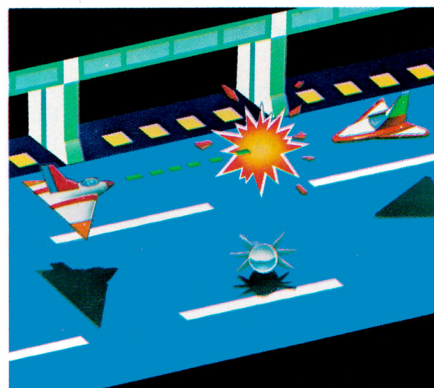

Atari 2600	Atari 5200	Atari Computers Cartridge	Atari Computers Diskette	Commodore 64 Cartridge	Commodore 64 Diskette	ColecoVision & ADAM	Apple II's	IBM PC	
NEW	NEW	NEW	NEW	NEW	NEW	NEW	NEW	NEW	✓ Sega Enterprises, Inc.
		NEW	NEW	NEW	NEW	NEW	NEW	NEW	✓ Parker Brothers
									✓ HesWare
									FROGGER II
									SUPER ZAXXON

©1985 Sega Enterprises, Inc. FROGGER is a trademark of Sega Enterprises, Inc. THREEE-DEEP is a trademark of Parker Brothers. ZAXXON is a trademark of Sega Enterprises, Inc. Game screens are illustrated.

INTRODUCING FROGGER II THREEE-DEEP AND SUPER ZAXXON.

Circle 105 on Reader Service Card.



On-line Realtors

Just like future home owners, realtors dread driving all over the countryside to look at less than perfect foundations, floors, and woodwork. Exchange Network, a nationwide real estate marketing and

information exchange service, connects more than 100 marketing groups through personal computers.

Since it's part of General Electric Company's 750-city telecommunications system, the Exchange Network tips real estate agents as to what the market is like across the country.

"The Exchange Net-

work makes it possible for a realtor in an oversold city such as Washington, DC, where there is a lack of investment opportunities, to instantly have access to investment opportunities in a booming city such as Austin, Texas," says Charles L. Huggins, founder of the service.

Members can buy, sell, exchange, finance, and transfer real estate using their own computers. Available services include electronic mail, bulletin boards, interactive marketing programs, a newsletter, and on-line consultations. Also, there's a provision to download software from its real estate software catalog.

According to Huggins,

the Network's 24-hour service should make a realtor's job easier and provide for faster marketing results at lower cost.

"This group of networking real estate professionals moves millions of dollars' worth of property each year," Huggins says. "Until now, [they have] relied on the telephone, mail, and personal meetings for their business. With the computerized Exchange Network, these same realtors and others almost certainly will achieve even higher levels of productivity and profits."

To join the Exchange Network, write to 4360 Northlake Boulevard, Suite 206, Palm Beach Gardens, FL 33410, or call (305) 694-1280.

The Place to Be

Come and feast at a computer smorgasbord. There's something for every high-tech taste at ComputerPlace, part of Boston's Museum of Science, where more than 70 computers and 400 pieces of software are on the menu. You can touch, experiment, and question the technology to your heart's content.

With a \$250,000 grant from the Lowell Institute, ComputerPlace set out to train teachers in computer literacy—tuition free. According to chief instructor Ron Sweet, the program took on more dimensions under the guidance of a new director, Dr. Roger Nichols. The program expanded to include computer courses for children

and adults, a "drop-in" time for visitors to ask questions, and "fun time" for everyone to play with entertaining, yet educational, games.

ComputerPlace has 12 Apple II's, 30 IBM PC's, and a number of other computers from companies like Hewlett-Packard and Digital Equipment Corporation. Its software library sports more than 400 programs, donated by manufacturers and available to teachers free of charge.

During "drop-in" time, museum visitors stop by and ask the staff questions about computers. "We attempt to satisfy the computer needs of some of these people. . . or those who don't know what they're looking for," Sweet says. "We try to give these people an honest appraisal of what they need."

Sweet stresses that the

ComputerPlace staff takes an unbiased approach toward helping people. "We don't sell anything here," he says. "People can come and try things. We won't convince them to buy anything."

With more than 800,000 people attending the museum each year, Sweet notes that they see people from every stream of life—doctors, construction workers, students, waitresses—a variety that is reflected in ComputerPlace's course offerings. You don't know anything about computers? Take Computer Smorgasbord for a taste of different applications: word processing, data-base management, Logo, and BASIC. Other course topics include word processing for the home, record keeping, and computer repair and maintenance.

The most popular

course, according to Sweet, is All in the Family, where a parent and child share a computer and learn Logo together. There's room for ten parent-child pairs in the class, and Sweet notes that it has been overbooked every time. "The energy [in the class] has been really wonderful."

Four full-time and 14 hourly instructors make up the ComputerPlace staff. In 1985, the offerings will expand from four to 15 classes. Other plans include gathering public domain software.

"We want to collaborate with as many computer or activity sources [as possible] to . . . get one good, national collection of usable public domain software," Sweet says.

If you'd like to help with the public domain software project, call Sweet at (617) 723-2500.

edited by Cynthia Carr

Readin', Writin', and Apple

For most of us, reading is as natural as breathing. But for others, reading is as difficult as digging ditches. Abe Worenklein, Ph.D., a clinical psychologist, has developed a series of programs for the Apple II/e that help learning-disabled children improve their reading and language skills.

Worenklein says he became interested in applying the Apple to his work after he took a computer course and recognized the computer's limitless possibilities. His workshops aid both the teacher and the student. Teachers learn how to teach better; students learn skills faster. Specifically, Worenklein's programs develop thinking, reading fluency and comprehension, arithmetic skills, written language, and visual memory.

Apple's SuperPILOT (see "SuperPILOT: Between Student and Teacher," *inCider*, September 1984, p. 57) and Sunburst's Magic Slate are two of the programs Worenklein uses. "Within a few hours [of using SuperPILOT], people can be writing sophisticated programs," Worenklein says. He also indicates he has seen students increase their reading levels tremendously with Magic Slate. One 18-year-old woman improved her reading speed of 130 words per minute to 380 wpm and a 70 percent comprehension rate to 90 percent. "She has one complaint," Worenklein says. "She can't stop reading."

A number of lessons comprise Worenklein's

program. Visual memory exercises display objects on screen for a moment, then the student must indicate how many objects appeared. In problem-solving lessons, the student has to solve a problem from provided clues. The idea is to solve it with as few clues as possible.

While many teachers still rely on traditional methods (workbooks, dittos, one-to-one instruction), Worenklein says children can find this approach "boring, repetitive, and dull." He doesn't cast aside these methods, but merely uses the computer as a supplement. Comparing two groups, traditional methodology and computer/traditional, Worenklein reports the computer instruction group showed a 72 percent improvement over the traditional.

Children, teachers, and parents are pleased with the program's results. Worenklein says parents have been so happy that close to 100 of them have purchased computers of their own. "Parents of learning-disabled children are willing to try almost anything," he states.

Workshop fees vary, so for more information write to Worenklein at 6227 Wilderton Avenue, Montreal, Quebec, Canada H3S 2L3, or call (514) 342-2282.



Dialing for Software

Florida oranges, designer clothes, oriental rugs—you can order just about anything these days over the phone, software included. MasterLine, part of Control Video Corporation (CVC), is a subscription service that sends educational and entertainment software through the phone to your home computer.

Subscribers receive a monthly magazine that lists 20 programs developed by leading software publishers to choose from. MasterLine's top-20 has featured Scarborough's Master Type, Electronic Arts' Hard Hat Mack, and Peachtree/Eduware's Tranquility Base. The software titles are selected every month to ensure new programs of interest to all age groups.

"For the first time, a service is being offered that will appeal to all

members of the family," says William von Meister, CVC's chairman and chief executive officer. "MasterLine can bring an array of services into the home inexpensively."

Available in Los Angeles, Houston, Atlanta, and Washington, DC, to Apple II and Commodore 64 owners, MasterLine costs \$14.95 a month. The subscription fee includes telephone charges and access equipment rental.

Computer users don't need to buy additional equipment, since MasterLine provides a Master Module that connects the computer and telephone. Because all calls are local, there are no long-distance telephone charges.

CVC intends to bring MasterLine's services to other major cities during 1985.

Got a hot news tip? Send it to The Cider Press, inCider, 80 Pine Street, Peterborough, NH 03458.

Discover The World of Music With Your Apple

Enjoy the satisfaction of composing original musical masterpieces—even if you've never played a note before! With the **Magic Piano Music Learning System** your computer becomes an exciting, personal music teacher.

“ ♪ Encore. ♪ Bravo.”

Dorothy Lee, Teacher

“What a fun way to learn and compose music. Imaginative, natural and effective.”

*Madi Bacon, Founder
San Francisco Boys Choir*

The Magic Piano transforms your computer keys into piano keys. Kids spend hours of creative fun while learning music fundamentals. Beginners can compose tunes in minutes and hear their masterpieces played back. They'll be thrilled to see their songs magically displayed and printed in standard, musical notation. The Rhythm Game teaches note values and timing. In the Melody Game children play a computerized “Simon Says” to train their musical ears. With easy and difficult levels, everyone will find a challenge. A 64-page Music Workbook provides extra pencil and paper practice to support and reinforce learning.

Ages 7 to Adult

Works on every Apple II+/IIe/IIc.

With EduSoft's money-back guarantee, your satisfaction is assured. There's absolutely no risk.

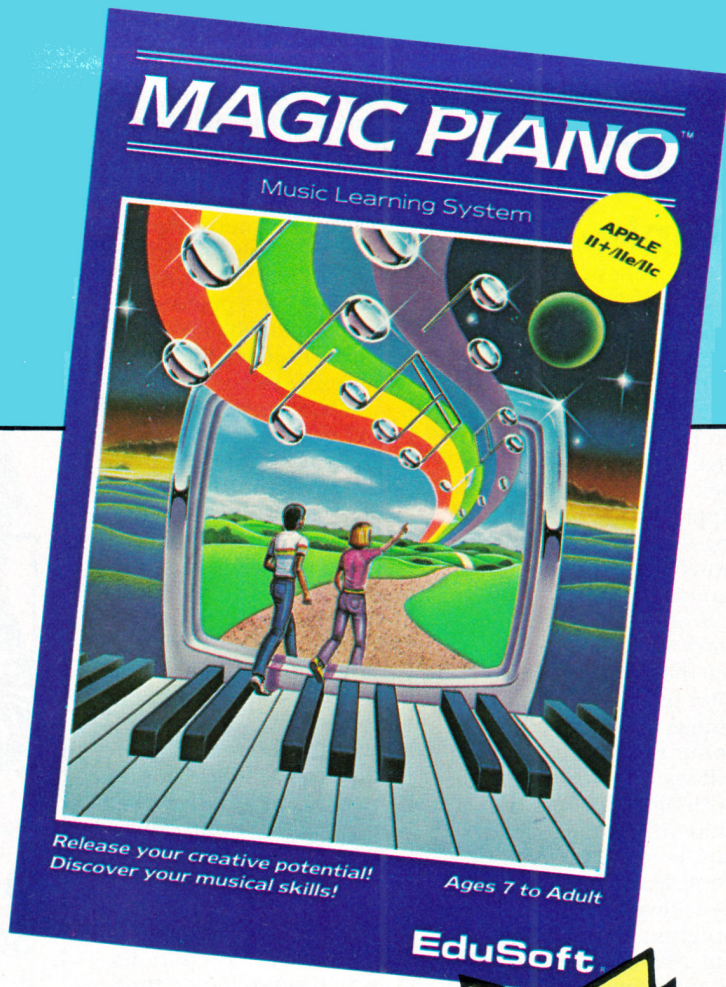

Includes:

- Magic Piano
- Rhythm Game
- Melody Game
- 32-page User's Guide
- 64-page Music Workbook

**Just
\$49.95!**

Call toll-free 1-800-EDUSOFT

to order your Magic Piano now!
(In California call 415-548-2304.)

Or, mail this coupon to:

EduSoft®

P.O. Box 2560-Q, Berkeley, CA 94702

Dealer Inquiries Welcome

Order Form

☐ Please rush me the Magic Piano for just \$49.95.

Name _____ Title _____

Address _____

City/State/Zip _____

Mail this coupon to EduSoft, P.O. Box 2560-Q, Berkeley, CA 94702



☐ VISA ☐ MC

Expires _____

☐ Check enclosed.

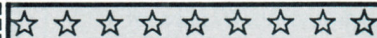

NO-RISK GUARANTEE

We want you to be totally satisfied with this exciting new music program. If the Magic Piano does not meet your needs for any reason, simply return it within 30 days for a prompt, full refund. I personally guarantee your satisfaction.

Steve Rasmussen, Editor



♪ **Call Toll-Free 1-800-EDUSOFT.** (In California call 415-548-2304.) ♪

SOFTYME®

•THE MAGAZINE ON A DISK•



**"SIMPLY
BRILLIANT"**

SOFTYME, THE MAGAZINE ON A DISK, BRINGS EXCITING NEW PROGRAMS AND FEATURES TO YOUR HOME EVERY SINGLE MONTH.

Now, for about the price of a disk, you can receive a floppy that's chock full of fascinating programs for personal enrichment of the whole family. Monthly programs include: home finance, education, utilities, tutorials, entertainment, even adventure. Every SOFTYME issue brings you at least 12 new programs, plus plenty of electronic news and features. What's more, each program is unlocked, opening the door to fuller enjoyment of your Apple computer.

SOFTYME makes ordinary magazines seem, well, pretty ordinary. SOFTYME is friendly, interactive and totally absorbing. Like no other magazine, SOFTYME lets you evaluate your stock portfolio, write your own cookbook, learn a winning sports strategy or challenge a master in a quick hand

of cards. With SOFTYME you can follow the adventures of a fellow user charting new keyboard territory.

Start getting more out of your Apple II Series computer. Every single month.

Get SOFTYME.
We deliver two sides of fun!

GUARANTEE

If for any reason SOFTYME doesn't meet your expectations, return your first issue to us for a full refund.

Take Advantage Of This Introductory Offer!

For immediate delivery, call us anytime at (401) 849-4925. MasterCard or Visa accepted.

Circle 314 on Reader Service Card.

SOFTYME is the registered trademark of Viking Data Base Technologies, Inc. Apple is the registered trademark of Apple Computer, Inc. SOFTYME uses DOS 3.3 and runs on Apple II+, IIe and IIc.

MAIL YOUR ORDER TO: **Softyme Circulations**
PO Box 299
Newport, RI 02840

YES! I'd like to join the SOFTYME family of users.

Please send me ☐ 1 month for only \$8.50

☐ 3 months \$24.00 ☐ 6 months \$36.00

☐ 12 months \$54.00 — save \$48.00!

(Add \$12.00 per year in foreign countries, except Canada and APO)

Name _____

Street _____

City _____

State _____

Zip _____

☐ Payment enclosed (please make checks payable to SOFTYME).

☐ MasterCard ☐ Visa Card No. _____ Exp. Date _____

■ **They're all winners:** Apricorn's Apple upgrades are designed and manufactured for trouble-free performance. All of our cards are totally software and hardware compatible, fully burned-in, tested, and socketed. Our comprehensive, illustrated manuals and Lifetime Warranty give you a winning hand, everytime.

■ **Super Serial Imager™:** This powerful new card replaces Apple's own Super Serial Card as the best RS-232 interface available for Apple II computers. In terminal mode, Imager's powerful built in communications firmware contains interrupt support for trouble free operation at 300-1200 baud and beyond with special support of most intelligent modems. In printer mode, it's a full featured graphics interface. Support provides full screen dumps to Apple Imagewriter printers and most serial interfaced graphics printers. Command compatible with graphics card described below.

■ **Graphics Printer Interface:** A potent graphics output card for parallel printers. Pictures and graphs from the hi-res screen as well as snapshots of the 40/80 column text screen are performed with a simple print command. Contains Grappler + command set as subset for software compatibility.

pick a card, any card

APRICORN

7050 Convoy Court,
San Diego, CA 92111
(619) 569-9483

16K RAM EXPANSION:
The standard memory card for the Apple II and Apple II+ computers. Compatible with the Apple Language Card and the Microsoft RAMCard.

SUPER SERIAL IMAGER:
Apple Super Serial Interface Compatible. Full featured Graphics Interface with powerful built-in communications.

80 COLUMN VIDEO DISPLAY:
Expandable video display card for the Apple IIe. Available in both standard and 64k versions. Standard version may be upgraded to an extended card with the addition of memory in slots provided.

PARALLEL PRINTER INTERFACE:
The standard interface for parallel printers. Features DIP switch selectable options.

EXTEND-IT:
64K add on board piggy-backs Apple's standard 80 Column Text Card. Expands Apple IIe™ to 128K, maintaining full compatibility with Apple's Extended 80 Column Text Card.

Circle 273 on Reader Service Card.

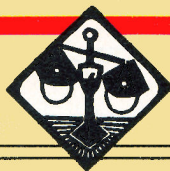

Business Mail

One of the most helpful things your Apple can do for your business is generate mailing labels for direct mail communication with your customers. This month I'm going to examine three mailing-label programs designed specifically to store names and addresses and then print out the ones your business needs: F.C.M. (Filing, Cataloging, Mailing), the Mailing List Program, and Postage Saver IIA.

Documentation

The basic thrust of F.C.M. is to combine filing, cataloging, and mailing in one system. Each area is explained well in the 108-page indexed manual, which also contains a good tutorial and reference material. However, it's to the program's credit that, even without the manual, you can do most things just by working your way through the system menus.

The Mailing List Program has the briefest (14-page) manual and the simplest design. The manual is entirely a tutorial, and the program's menus make its use easy even without reading the documentation. Unfortunately, some typographical errors and incomplete instructions mar this system's manual.

Postage Saver IIA arrives with a 61-page indexed manual with sample screens so small you'll need a magni-

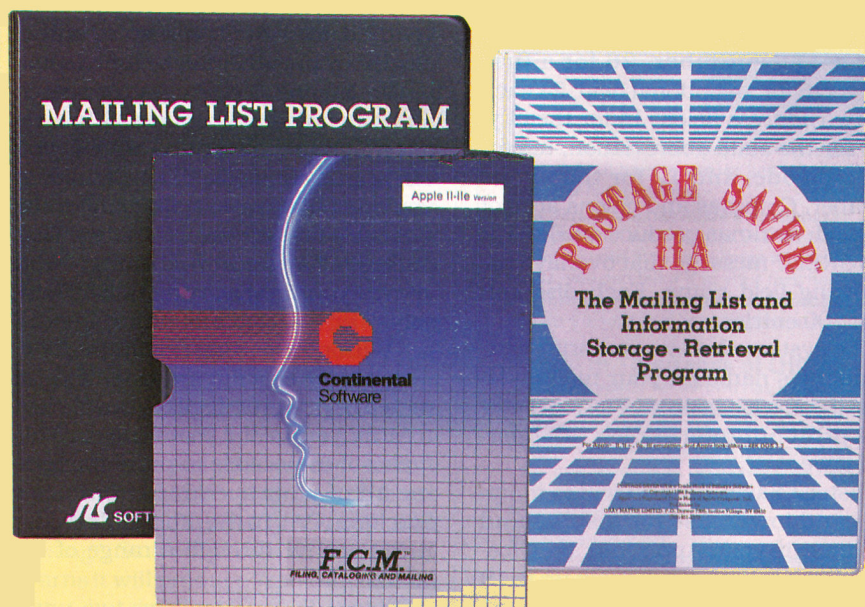

fying glass to read them. The text is generally helpful and leads you through each step of the system, but the small sample screens and a couple of typos really detract from this program's documentation.

Data In and Out

F.C.M. does all its work through a series of menus, which makes it an easy program to get around in. There's some delay when you move from one menu to another, but it's only slightly objectionable.

The program is very straightforward. Comparing it to a card file, each card can store up to 132 characters (letters or numbers) of data, in up to ten fields (each field containing a line on the card).

While F.C.M.'s fields are already named and its field lengths specified, they are easy to change to fit your own requirements. Each disk can contain only one file and will hold about 750 records.

With F.C.M., you can include de-

Mailing label programs speed up and simplify your bulk-mailing tasks.

by Gregory R. Glau

faults for any or all lines. These can be either the same default entry repeated over and over, or the *last* entry you made—a flexible way to speed data input.

The Mailing List Program is the least flexible of these three systems, as it comes with a design for eight entry fields with preset lengths, and doesn't allow for changes to be made. Field lengths are fixed at five characters for an account number, 26 for a first name, 18 for an optional field, 24 each for two address fields, 14 for the city, two for the state abbreviation, ten for the zip code, and 12 for the phone number. Commas and colons are not allowed; commas produce an EXTRA IGNORED? message that overlays the following field name. Each disk can hold 800 entries.

The system also lets you print your company's name on your mailing labels, if you wish to do so. You can enter and print out information in upper- and lowercase.

Postage Saver IIA also works in upper- and lowercase for display and printing, if your Apple has that feature. Each record can contain up to 19 lines, with a maximum of 29 characters per line. The number of records a data disk can store varies according to the number of lines each record actually uses. For instance, if you want to keep about 750 records on a disk (comparable to what the other two programs will store), this system allows six fields with a total of 175 characters. If you'd like 19 data lines for each record, you can save 238 records on each data disk.

Once you inform Postage Saver IIA of the number of fields in each record, it formats a data disk. As with all three of these programs, each disk can hold only one file of information. The program is generally menu-driven, but uses a few editing commands also. Postage Saver IIA allows defaults, so if you have a lot of entries in, say, Prescott, AZ, you only have to enter the city and state once and the program will take it from there. The system's mathematical functions, although limited, are useful for invoicing purposes.

Searching and Sorting

With F.C.M., you can expand your initial file to more than one data disk,

but must search and sort each disk separately. If you wish, you can sort your files alphabetically or numerically before printing them. You can print all of your records or only selected ones. All searches are done on an AND basis—if you specify more than one search criterion, all conditions must be met before the record is printed. F.C.M.'s menus are intelligently designed: Most require only a single key press to select a function.

The Mailing List Program's search and sort function is limited. When requesting to see or print a record, you can search on one field only, and then you must have an exact match for the system to find your search string. That makes it harder to find things—did you file your best account under "Wilson's" or "Wilson's Sporting Goods" or "Wilson's Sporting Goods, Inc."?

When the program does find a match, it prints or displays the file and returns you to the main menu. This makes it impossible to print or examine all of your accounts from, say, Stockton, CA. To the program's credit, it can search through a range of zip codes.

Postage Saver IIA allows two types of search patterns. The first asks for an exact match, which means spaces and punctuation marks must be the same as those in your data field, and it searches through your first field only. A slightly slower method, both flexible and fast, finds your search item on any line, even if other characters surround it. The program includes not only a find and edit function, but also find and delete.

Postage Saver IIA also includes a helpful feature that deletes duplicate records. Like its search function, this one works fast and will compare data on one line only or for the entire record. Before a record is removed from your files, you can confirm the deletion. The extra space becomes available, of course, for new information.

Postage Saver IIA has a powerful sort capability that lets you sort five levels deep, but again the program is hampered by its poor manual. The sorting instructions should provide good detail because of the system's flexibility, but in fact they're incomplete, and the four screens used as examples of a multi-level sort are, once again, impossible to read. That aside,

the system lets you sort data for up to 99 disks and sort just a portion of your information.

Printing Your Data

F.C.M. permits only capital letters, which seems to minimize its value as a form-letter mailing program. However, when I interfaced letters I'd created on my word processor, Magic Window II, with data in F.C.M. files, the program automatically converted my entries to upper- and lowercase text. In most situations, pressing the P key prints your screen—a helpful function.

Unfortunately, while F.C.M. lets you designate label size and the number of labels across you plan to print, you don't learn how to make these specifications until you're well into the reference section near the end of the manual. This information should have been included in the tutorial. The system, however, does let you send control codes to your printer to produce things like boldface.

The Mailing List Program is designed to print all of your labels, or just one of them. It also has a quick-print mode that prints all of your information without sorting it, but it can print labels only one across.

Postage Saver IIA lets you input information from your data files to a text file you created with a word-processing program. The manual is unclear on much of this, however, and focuses on limited instructions about embedded commands that change your text's format, instead of helping with the procedure needed for the word-processing interface. For mailing labels, Postage Saver IIA allows up to four labels across, and you select exactly what you want to print and where it should go.

On the Weak Side

F.C.M. isn't perfect, even though it's a strong program. More often than not, with a single-drive system it doesn't prompt you to insert the right disk; instead, it beeps first and then displays a message to put the proper disk in. Attempting to put too many characters into a data field returns you to the start of the entry line. I'd prefer it if, once a line were full, the program stopped data entry with a gentle beep but left the characters already typed in intact.

Product Information

F.C.M.

Continental Software
11223 South Hindry Avenue
Los Angeles, CA 90045
(213) 410-3977

F.C.M. runs on any of the Apple II family with one disk drive. The program requires two disk drives to transfer data from one list to another.

\$99.95

Mailing List Program

Five Minute Software
281 Albany Street
Cambridge, MA 02139
(617) 864-0222

The Mailing List Program runs on any of the Apple II family with one disk drive. \$65

Postage Saver IIA

Gray Matter Limited
P.O. Box 7900
Incline Village, NV 89450
(702) 831-2523

Postage Saver IIA runs on any of the Apple II family with one disk drive. \$150

In a Nutshell

The Mailing List Program is an easy, basic system for printing labels, but includes only limited searching and sorting functions. Postage Saver IIA is potentially the most flexible of these three packages, but is hurt by poor example screens in its manual—they're too small to read. It's also more expensive than F.C.M., which combines excellent documentation and power at a good price. □

You're not allowed to use a comma, colon, or semicolon in your fields (although the manual doesn't mention this). Whatever comes after one of these items is lost. A back-up copy of your F.C.M. disk costs \$20.

The Mailing List Program is a simple package without any strong search capabilities. It prints your entire mailing list each time, and is also very poor when you make an entry error. For example, it happily lets you put more characters into a field than the system expects. Once you press the return key to tell it the entry is complete, the program takes you back to the start of that entry line, but leaves all the other text on your screen and doesn't warn that you've exceeded its limits. If you really get carried away and type a lot of words, they spill down over the following fields and their data entry areas, and some text even ends up and *stays* on your screen, to the left of the field names.

Postage Saver IIA comes with a demonstration on disk, but my copy simply returned to BASIC when I asked to use this function. If you try to copy your Postage Saver IIA disk, the program warns it will produce "random data errors," but the manual offers you a back-up copy for \$15.

There's no question that its poor manual is the weakest link in the Postage Saver IIA system. And it's too bad, because the program includes some useful power and flexibility (deleting duplicate records, and a fast and complex sort function). A few more dollars spent on its documentation could make Postage Saver IIA an excellent package.

A Buying Decision

The weakest and least flexible of these three packages is the Mailing List Program. Within its limits, however, it does an efficient job sorting information, and it isn't expensive. Of the other two, the nod for the better program must go to F.C.M. It's not more powerful than Postage Saver IIA, and in fact doesn't include all the functions the latter package gives you. But it's easier to learn and understand, and its manual is much clearer and more effective. ■

You can write to Greg Glau at P.O. Box 1627, Prescott, AZ 86302.

Circle 87 on Reader Service Card.

INCREDIBLE DATABASE VALUE

**Powerful, Flexible, Versatile -
A FULL
DATABASE
at a
Fantastic Price!**

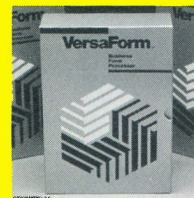

Everyone knows how effective a database can be. But until now, they've either been powerful but hard to use, or just simple personal filing systems.

Now VersaForm has made the database both powerful AND easy to use. Because it's based on your own knowledge of business forms, you can tailor it to your own needs. And because it's a full-featured database, it can do the jobs that lightweights just can't handle.

Proven In Thousands of Offices

For over 3 years, VersaForm has been used by manufacturers, bankers, doctors, farmers, and many others. It's THE program for serious business tasks such as invoicing, to your own needs. And because it's a full-featured database, it can do the jobs that lightweights just can't handle.

VersaForm can:

- Prevent errors by checking entries before accepting them.
- Save time by doing calculations automatically.
- Print on existing pre-printed forms —
- Sort on any item, indexed or not.
- Store up to 4,000 characters in each record, up to 4,000,000 bytes per file.
- Produce the reports you need to manage your business.

30 Day/1 Year Guarantee

- If you're not fully satisfied with VersaForm, return it within 30 days and we'll refund your money.
- Upgrade to our multi-file system, VersaForm XL, within one year, and get Full Credit for the price!

Compare at over

Multi-File

version \$99

(IBM PC Only)

Note: Prices subject to change after 60 days.

\$300. 69

Credit card members can order by phone.

Toll-Free: 1-800-538-8157 x: 880

In California, call:

Toll-Free: 1-800-672-3470 x: 880

Applied Software Technology

1350 Dell Ave. Suite #206, Campbell, CA 95008
(408) 370-2662 Dept IC-3

Yes! RUSH me VersaForm

for the IBM PC (\$69) _____ (128K, 2 drives)

* Apple II (+,e,c) (\$69) _____ (64K, 2 drives)

VersaForm XL (MULTI-FILE)

for the IBM PC (\$99) _____ (196K, 2 drives)

Enclose check or money order with coupon. Include \$4.50 for U.S. postage and handling, \$7.00 for C.O.D. California residents add 6.5% tax. (Allow 3-4 weeks for delivery.)

_____ My check or money order is enclosed.

Charge my: _____ MasterCard _____ Visa _____ C.O.D.

Acct. No.: _____ Expires: _____

PLEASE PRINT CLEARLY

Name _____

Address _____

City _____ State _____ Zip _____

Phone _____ Sign here _____

	1985	1986	1987	
8	2974.92	3331.91	3731.74	41
6	13415.76	15025.65	16828.73	1884
51	1448.73	1622.58	1817.29	203
46	3733.48	4181.50	4683.28	524
38	16080.27	18009.90	20171.09	22591
42	4492.79	5031.93	5635.76	6312
45	6701.46	7505.64	8406.31	9415
45	4394.27	4921.58	5512.17	6173
87	308.97	346.05	387.57	434
42	6731.67	7539.47	8444.21	9457
87	524.02	586.90	657.33	736.2
76	5987.26	6705.73	7510.41	8411.6
39	5255.47	5886.13	6592.47	7383.5
77	239.42	268.15	300.33	336.37
79	5939.13	6651.82	7450.04	8344.04
53	5925.39	6636.44	7432.81	8324.75
64	870.96	975.47	1092.53	1223.63
19	4064.70	4552.46	5098.75	5710.61
07	5495.92	6155.43	6894.09	7721.38
38	1599.79	1791.76	2006.77	2247.59
36	6021.52	6744.10	7553.39	8459.80
99	2368.78	2653.04	2971.40	3327.97
74	5906.59	6615.38	7409.22	8
		10791.79	12086.81	13



Spreadsheets Come of Age

*Calculate, analyze, even predict
business trends with a
spreadsheet—and turn your
“what if?” into a “why not?”*

Oby Archie Mason

Of course, you'll need a spreadsheet program. . .” says the salesperson, as the various boxes accumulate on the counter. “It and a word processor will really make your computer pay its way.”

“But what *is* a spreadsheet,” you say, “and what does it *do*?” This article will answer these questions. And if you already use a spreadsheet program, don't go away. I've included information that will help you understand more about how it works.

A spreadsheet is a program that establishes a system of locations (or cells) within the computer's memory for storing data. It is easy to think of this system visually as a matrix, because that is how it is represented on paper. Indeed, a spreadsheet printout takes the form of the familiar green sheets full of columns and rows used by accountants. A spreadsheet designates the position of a data cell by a letter-number combination, such as A1, G99, BK254, the letters representing columns and the numbers representing rows.

Special relationships between cells, represented by *formulas* inserted into the matrix, make possible an infinite variety of mathematical calculations—adding cells, dividing one cell's value by another's, multiplying the result of

adding six cells by the result of adding 40, for instance. These formulas are structured sequences of characters, many using familiar English words, by which the spreadsheet program understands the calculation you want.

Because numerical values are represented in the formulas by their cell locations rather than by actual numbers, there is no need to re-enter any formulas if the value in a location changes. A change in one value automatically converts other values accordingly. Chain reactions are possible, with a hierarchy of new values arising from an input of data. The sums of the columns become the cross-checked totals, and percentages are developed as the calculations automatically march across the sheet.

You can print the result of your work (a financial statement, forecast, or checkbook manager, for example) so others can read it or use it as a business document. You can also save the entire matrix to disk and modify it when necessary; you never have to start over.

The Early Days

In 1979, the pioneer of the genre, VisiCalc from Personal Software (now Paladin), was fascinating, immensely productive, and started people thinking. A second release following about

a year later was a big improvement on the original. In addition to the usual mathematical functions, a new range of conditional-statement (Boolean-logic) capabilities was introduced in the formulas. If a total were greater than X, one command would be performed; if the total proved to be less, then another command would be invoked. These IF. . . AND and IF. . . OR statements gave the spreadsheet a what-if capability, enabling businessmen in both large and small companies to look at virtually every conceivable circumstance in financial planning.

As the market spotted a winner, other spreadsheet programs appeared with all the VisiCalc built-in functions like sine, cosine, net present value, and logarithmic arithmetic. Some added the ability to manipulate text as if it were a value (if cross-checking is incorrect, write OUT OF BALANCE!; if correct, write CONGRATULATIONS!), and improved formatting with variable column width. With a spreadsheet you could look at every percentage from zero to 100, every sales force possibility, and more—plus have the computer print out documents in perfect order.

What Is Integration?

The appearance of the integrated program, the next and most recent mile-

stone in spreadsheet development, thrust the industry into the midst of a confusing revolution. The definition of *integration* remains in the hands of the software publisher. Some claims emphasize that different, separate modules can share data: others that each member program is "only a keystroke away" (but then you usually have to change disks first).

Other programs, however, are truly integrated and use the original menu for spreadsheets, data-base management, and word processing. Keystroke sequences for the different applications are common or identical (or should be), thus cutting down on memorization of commands; the COPY command, for instance, is performed the same way for spreadsheets, word processing, and data-base management.

One of the earliest and most famous of these programs, Lotus 1-2-3, set a new standard for integration. At a dealer show in November, Lotus announced Jazz, a version for the Macintosh. An Apple product, AppleWorks (see July 1984, p. 80, for a review) is an excellent, easy-to-use and learn in-

tegrated program that can fill many of the requirements of the small business.

What Do You Do with Spreadsheets?

The opposite question is probably easier to answer. It seems that there is virtually nothing a spreadsheet program *cannot* do. Readers of InterCalc's monthly spreadsheet newsletter, aptly named *SpreadSheet*, send ideas, contribute tips, and tell the myriad ways they are using spreadsheet capabilities. For example:

- A man and wife team using VisiCalc to manage a rent-a-llama operation in the Grand Canyon.
- An Indian tribe performing book-keeping and financial projections for a gift shop on their reservation.
- Company presidents (from Fortune 500 companies and two-person operations) doing financial projections for their corporations.
- Game freaks playing blackjack, or battleship, or star wars on a spreadsheet.
- Housewives, authors, high school kids, college students, CPAs, house-

painters, and on and on—all gaining something from the magic capabilities of a spreadsheet.

Your First Choice

The first program you learn in any category (word processing, graphics, communications) tends to become the one most familiar to you, and consequently the one you remain faithful to despite newer programs, new capabilities, or new trends. But it's best to start with something simple and proceed to bigger challenges and opportunities as your competence increases.

I recommend VisiCalc as your first spreadsheet program. This may be bucking a trend, since VisiCalc's popularity has been dwindling, but the latest release from Software Arts is truly a winner, and the manual is good and easy to follow. Even the previous version is a good preparation for learning other spreadsheet programs—familiarizing you with the concept of spreadsheets, spacial relationships, and formula composition.

A somewhat more complicated program, Lotus 1-2-3 is good for the beginner; however, avoid Symphony at first because it is difficult to learn, even for graduates of 1-2-3. Framework is also an excellent program, one of the few approaching integration from a word-processing rather than a spreadsheet aspect. Coming from word processing, the management of text, Framework "thinks" in a less technical fashion. The spreadsheet part, however, is full-function and complete.

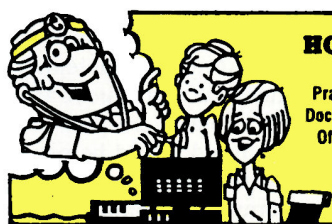

HOME DOC

Written By A
Practicing Family
Doctor And Fellow
Of The American
Academy Of
Family
Physicians

The Computerized Family Health Care Guide

The Program That Even Mom Will Enjoy Using!

HOME DOC IS: ■ Based on many of the Most Common Medical Illnesses and Questions that patients bring to the typical family doctor's office on a daily basis ■ Designed to allow the program user to become an ACTIVE participant in their Health Care ■ A Guideline to improving the Health and Knowledge of You and Your Family ■ Inclusive of medical information for all age groups - Babies thru Seniors ■ Easy to Use.

HOME DOC CONTAINS 3 diskettes and requires a 48K Apple II, II+, IIe or IIC with 1 or 2 disk drives and printer (optional). Available soon for IBM-PC and PC-JR.

For VISA or Mastercard Orders
Call Toll Free

1-800-824-2197

MONDAY THRU SATURDAY - 9:00 — 6:00 MST

IN COLORADO CALL (303) 674-3726
MONEY BACK GUARANTEE

WARRANTY AND SUPPORT POLICY INCLUDED
DEALER INQUIRES INVITED

HOME DOC COPYRIGHT 1984 BY COMP DOC, INC.
Apple is a registered trademark of Apple Computer, Inc.

TWO PROGRAMS IN ONE

I. Educational and "What To Do Information" Sections on:

1. HEALTH RISKS AND STATISTICS
2. FEVER
3. UPPER RESPIRATORY INFECTION - COLD, COUGH, FLU, ETC.
4. SAFETY AND ACCIDENT PREVENTION
5. GASTROINTESTINAL (DIGESTIVE SYSTEM) DISORDERS - VOMITING, DIARRHEA
6. HEART AND LUNG DISORDERS - STROKE, HIGH BLOOD PRESSURE, SMOKING
7. SEXUAL MATTERS
8. CANCER - EARLY DETECTION AND PREVENTION
9. LIFESTYLE - STRESS, ANXIETY, DEPRESSION
10. MISCELLANEOUS - DIABETES - ACNE, HEADACHES, ARTHRITIS, EXERCISE, ETC.

II. Data Entry and Medical Record Keeping System That Allows You To Keep A Record Of:

■ The Results of Tests and Examinations ■ Immunizations ■ Medications ■ Health Care Related Expenses ■ Office Visits and Advice From Your Doctor ■ Your Personal and Family Medical History ■ Emergency and Health Care Related Names, Addresses and Phone #s ■ All these can be printed out on your printer for more ready access.

See Your Local Dealer or Purchase Home Doc Direct

Enclose Your Check or Money Order to
COMP DOC, INC. 6538 S. Jungfrau
Evergreen, Colorado 80439

SPECIAL INTRODUCTORY OFFER

REGULARLY \$79.95

NOW

\$49.95
THRU 5/1/85

CREDIT CARD ORDERS SHIPPED
IMMEDIATELY U.S. OR FIRST CLASS
MAIL (PLEASE SPECIFY) WITHOUT
SHIPPING CHARGES IN THE
CONTINENTAL U.S.

Colorado residents add 4% Sales Tax

Criteria for Choosing a Spreadsheet

First analyze your requirements. If you are a heavy number cruncher, with most of your work suitable for spreadsheets, then avoid the integrated programs and features you'll never use. For example, you don't need a communications feature if you don't even have a modem. However, if you frequently pass data originally created in a spreadsheet to a graphics program to make charts, or to a data-base manager to be sorted, or to a word processor to be incorporated into form letters, then an integrated program may be for you.

Before buying any program, *get a demonstration*, check the prices, and make your own value rating using the following checklist of features:

● **Capacity.** Ascertain your computer's maximum capacity, and deter-

Spreadsheet Guide

AppleWorks

Apple Computer
20525 Mariani Avenue
Cupertino, CA 95014
(408) 973-2042
//e, //c
\$250

FlashCalc

VisiCorp
2895 Zanker Road
San Jose, CA 95134
(408) 946-9000
II Plus, //e, //c
\$99

Magicalc

Artsci Software
5547 Satsuma Avenue
North Hollywood, CA
91601
(213) 501-4179
II Plus, //e
\$150

Micro DSS/F

Addison Wesley
Publishing Company
Reading, MA 01867
(617) 944-3700
II Plus, //e, //c
\$795

MicroPlan

Chang Labs
5300 Stevens Creek
Boulevard
Suite 200
San Jose, CA 95129
(408) 246-8020
II Plus, //e
\$495

Multiplan

Microsoft
10700 Northup Way
Box 97200
Bellevue, WA 98009
(206) 828-8088
//e, //c
\$195

Peachcalc

Peachtree Software
3445 Peachtree Road,
N.E.
Atlanta, GA 30326
(800) 247-3224
II Plus
\$150

PractiCalc II

PractiCorp
The Silk Mill
44 Oak Street
Newton Upper Falls, MA
02164
(617) 965-9870
II Plus, //e, //c
\$69.95

Senior Analyst

Apple Computer
20525 Mariani Avenue
Cupertino, CA 95014
(408) 973-2042
//e
\$225

Supercalc 3

Sorcim/IUS
2195 Fortune Drive
San Jose, CA 95131
(408) 942-1727
//e
\$99

VisiCalc Package

Software Arts
27 Mica Lane
Wellesley, MA 02181
(617) 237-4000
II Plus, //e, //c
\$179



mine if this amount suffices for the spreadsheet. Each program indicates the minimum RAM memory it requires to operate, and the matrix occupies additional space. The smaller size (stated in either cells or in columns and rows) of less expensive programs may suit you, but I suggest you buy the largest possible; spreadsheet matrices grow rapidly as you find more and more useful things to include in them.

● **Formatting.** Examine your standard reports. Check the program features and decide which ones you need—titling, labeling, variable column widths, placing negative amounts in parentheses, dollar signs, and so on. Not all programs have all possibilities, so you may have to compromise. Make sure that the program works on your printer and doesn't limit printout possibilities.

● **Functions.** All spreadsheets perform simple calculations—addition, subtraction, multiplication, and division. But net present value, discounted cash flow, log, sine, and other esoteric functions are also available on some programs. If you need them, check that you have found a program that has them built in.

● **Ease of use.** Is the error trapping useful? (Does the program tell you where it is having a problem with your entry, so that you can figure out what to do?) Can you review formulas and

edit them after they are entered? Is matrix modification easy? (With some programs you can move whole columns and rows to other locations, and the program automatically makes the adjustments in all the formulas.) If you are a new user, is there a "help" function to remind you of the next or alternative steps at each stage of development? Also, does the number of keystroke sequences look manageable to learn?

Finally, make sure that you've heard of the software house that produces the program. In these days of sudden death in the software business, you want assurance that there will be updates and that the publisher will be around when you need help.

Getting Started

If the program has a tutorial package or a series of steps designed to get you going, follow them religiously. Reading the manual will discourage early bad habits and frustrating delays. I cannot attest to all manuals being terrific, but at least the authors have good intentions.

Start with a job you do regularly, rather than designing a completely new format, so you can concentrate on the entry of the matrix and the formulas. Your standard monthly report or financial statement would serve well. Put whatever document you are using

on the screen in the matrix. Form columns and column headings, and then type in the entries down the left-hand side. Now start entering the data, using the spreadsheet formulas to add figures together or to insert percentages. You need to explain the components to your matrix only once.

It may be useful in this early stage to use your calculator to double check complex calculations. If you have trouble figuring out how to nest parenthetical statements for the spreadsheet program to execute in the correct order, verbally expressing the calculation may help. For example,

(@SUM(A1..A52) + (G19*M41))/@SUM(X1..X52)

in VisiCalc means, "Take the total of column A and add to it the result of multiplying the value in G19 by the value in M41, then express the total as a percentage of the sum of column X."

If this overview of spreadsheets has convinced you to check them out for yourself, or has suggested you should investigate others than the one you have, then consult the accompanying guide. There you will find a list of programs, system requirements, prices, and names and addresses of the manufacturers. ■

Archie Mason will answer your questions about spreadsheets at 10 Dzamba Grove, Stamford, CT 06903.

Circle 504 on Reader Service Card.

3 EXCITING GAMES
FOR THE PRICE OF ONE

THE MOST CHALLENGING
BATTLES IN THE GALAXY.

You are the Commander and this is your mission...**SITUATION: CRITICAL.** You will experience three super dangerous adventures in a galaxy where only the clever survive.

PHASE I—Aliens attack relentlessly as you search throughout their complex for pieces of a bomb you must assemble.

PHASE II—You must dodge enemy fire and hanging rock formations as you fly at top speed through the alien grotto to escape before the bomb you set explodes.

PHASE III—Flights of alien craft attack with devastating persistence as you zero in to disable their prime planetary installations.

If you do survive all three Phases and accomplish your mission, you shall be rewarded with a more challenging alien complex...it's your command.

FULL COLOR, ARCADE QUALITY GRAPHICS.

For the Apple II, II+, IIe and IIfx minimum 48K,
Keyboard or Joystick Apple III Keyboard only.
Atari and IBM version coming soon.

PRISM
PRESENTS...

SITUATION: CRITICAL™

COPYRIGHT, 1984

Available at the dealer in your local galaxy . . . or order from:

PRISM SOFTWARE • 26600 Southfield Rd. • Lathrup Village, MI 48076 • (313) 559-5067

Visa, MasterCard & American Express Accepted \$29.95 plus \$2.00 Shipping & Handling. Michigan residents add 4%.

Atari is a trademark of Atari Inc. • Apple is a trademark for Apple Computer • IBM is a trademark of IBM Corporation

Circle 416 on Reader Service Card.

ANNOUNCING THE NEW STANDARD FOR APPLE® IIE'S AND IMAGEWRITERS.™

SERIAL **Grappler**® Printer Interface

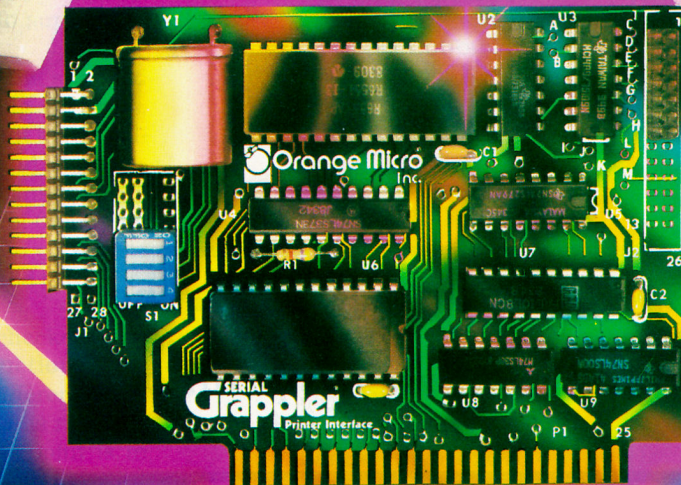
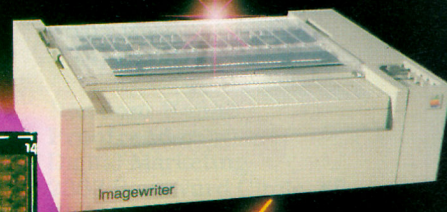

#1 AND COMMITTED TO STAY THERE

Orange Micro's Grappler® products have set the standard for Apple interfaces throughout the world. With over 170,000 units sold, Grapplers are in use with printers from all the major manufacturers.

The new Serial Grappler gives you this same quality and innovation for Apple's versatile ImageWriter, or any ImageWriter compatible printer. When you buy computer equipment compatibility is critical, and the Serial Grappler offers the best of both worlds. It's fully Apple compatible, so your software will run without a hitch. But there's more. It's also Grappler + compatible, so all the programs written to use the industry standard Grappler features will run on the Serial Grappler the same way. With the Serial Grappler, your system will work the way you want it to.

With the Serial Grappler you won't need complicated software to print your text or graphics. A few simple keystrokes is all it takes.

In all, the Serial Grappler has over 25 built-in commands for graphic and text screen dumps and text formatting. These include a IIe 80 column text dump as well as exclusive support for Apple's Double Hi-Res Graphics. The Serial Grappler comes complete with an FCC approved printer cable and friendly, thorough documentation. Its superior quality is backed by a full 1 year warranty. What more could you ask from a printer interface?



Orange Micro®
inc.

1400 N. Lakeview Ave., Anaheim, CA 92807
(714) 779-2772 TELEX: 183511CSMA

Apple is a registered trademark of Apple, Inc.
ImageWriter is a trademark of Apple, Inc.

EXCLUSIVE BUFFERPAK™ UPGRADE OPTION

Orange Micro has set the industry standard again with the Bufferpak, the world's first expansion module for an Apple interface. The Bufferpak plugs directly onto the Serial Grappler, adding a printer buffer with up to 20 text pages of memory. No extra cables, no extra slots used, no extra power supplies, no tricky installations. Just plug it on. Adding the power of buffering has never been so easy.

The Bufferpak comes standard at 16K, and is upgradable to 32K or 64K of memory. In no time you'll be experiencing the time saving benefits of buffering.

Grappler products are available through Apple dealers and computer stores throughout the world. For more information, visit your Orange Micro dealer today.

© Orange Micro, Inc., 1984

Simple as ABC

Spelling checkers catch the misspellings you've missed, so your documents print out letter-perfect.

Tby Bob Ryan, inCider staff

he heating system in your office is working overtime, and so are you. Your eyes stare at the 30-page report due for a 9 a.m. meeting. You rest your eyes, just for a minute, just a minute. . . .

Miss Woslawski glares at you from the front of the class. Your heart pounds, your palms sweat, your mind races. "Why doesn't she call on someone else? What do I know about i's and e's and c's? Why do I have to learn how to spell, anyway?"

You wake with a start, Miss Woslawski's disappointment still vivid after 20 years. Your eyes return to the video display—30 pages chock-full of spelling mistakes. Your grammar school teacher would've sentenced you to a

lifetime detention. You think, "If Miss Woslawski couldn't help me, who or what can?" The answer, of course, is staring you in the face. . . your computer.

Spelling checkers are programs that take the anxiety out of writing. With a spelling checker, you can concentrate on the contents of your document without having to consult a dictionary constantly for particular spellings. A spelling checker, as an adjunct to your word-processing system, helps you produce quality documents faster than a manual system, because mistakes are easier to detect and correct.

Most spelling checkers work on a one-drive system, but two drives are highly recommended to avoid a lot of

disk swapping. Generally, you put the spelling-checker program into your first drive, and the document disk containing the file you want checked into drive 2. After the checker loads into memory, it reads your document and compares every word with the checker's dictionary. These dictionaries contain about 20,000 words—not a large percentage of the words in the English language, but a very large percentage of the commonly used words.

When the spelling checker encounters a word in your document that isn't in its dictionary, it flags the word: It either pauses and lets you decide to change or leave the word, or it writes the word to a report file for you to print after proofing. The latter enables you

In the Year 2010, there will be a brand new world in which all Apple II software is available to everyone for free! Where all the documentation you could desire is located and readily accessible by anyone! This new world will be known as Apple2Online.com and will be located in a brave new cyber universe known simply as The Internet.

to leave the computer unattended when proofing a document, then use the printed report to make corrections later.

A spelling checker can't, nor is it intended to, replace your Webster's or Oxford dictionary. The checker only flags words it doesn't recognize. It's up to you to determine if the flagged words are incorrect or were merely omitted from the checker's dictionary. If incorrect, it's still up to you to supply the correct spelling.

You can add words to the supplied dictionary in most spelling checkers. This is especially important to specialists in business, science, and engineering who use technical terms that are obscure to others outside of their field. As before, it's up to you to check the spelling of any word you add to the dictionary.

Although all spelling checkers perform the same basic functions, you should investigate their differences before you decide which one is right for you. The most important point is to determine what type of document files your word processor produces and then choose a spelling checker that proofs that type of file.

Other important comparison features are the size of the dictionary and the number of words you can add to the dictionary. You should also decide if you need a checker that will proof a document automatically and produce a report file, or if manual operation (where the checker stops at every unfamiliar word) is sufficient. You may also want to know how a checker flags a word: Does it put the word in context, or does it give you the page and line number?

Evaluate all of these factors according to the kinds of documents you produce and the price you're willing to pay. Whatever you decide, be assured that a spelling checker is the best way to put the specter of your Miss Wosowski to rest. ■

Manufacturers' Addresses

Bank Street Speller
Broderbund Software
17 Paul Drive
San Rafael, CA 94903
(415) 479-1170

The Benchmark Spelling Checker
Metasoft
711 East Cottonwood Lane, Suite E
Casa Grande, AZ 85222
(602) 961-0003

The Dic-tion-ary and HomeWord Speller
Sierra
P.O. Box 485
Coarsegold, CA 93614
(209) 683-6858

Dispell
IOTC
P.O. Box 1365
Laramie, WY 82070
(307) 721-5818

Executive Speller/Secretary
SOF/SYS
4306 Upton Avenue South
Minneapolis, MN 55410
(612) 929-7104
(800) 328-5727

Magic Words
Artscl
5547 Satsuma Avenue
North Hollywood, CA 91601
(818) 985-5763

MegaSpell/MegaWorks
Megahaus
5703 Oberlin Drive
San Diego, CA 92121
(619) 450-1230

Perfect Speller
Thorn EMI Computer Software
3187-C Airway Avenue
Costa Mesa, CA 92626
(714) 751-3778

Random House Proofreader
Digital Marketing
2363 Boulevard Circle, #8
Walnut Creek, CA 94595
(415) 947-1000
(800) 826-2222

Sensible Speller
Sensible Software
210 South Woodward Suite 229
Birmingham, MI 48011
(313) 258-5566

Spell Handler
Advanced Logic Systems
1195 East Arques Avenue
Sunnyvale, CA 94086
(408) 730-0306

Spell Perfect
LJK Enterprises
7852 Big Bend Boulevard
St. Louis, MO 63119
(314) 962-1855

SpellStar 3.3
MicroPro International
33 San Pablo Avenue
San Rafael, CA 94903
(415) 499-1200

SuperSpellGuard
Sorcim/IUS
2195 Fortune Drive
San Jose, CA 95131
(408) 942-1727

The Word Plus
Oasis Systems
7907 Ostrow Street, #F
San Diego, CA 92111
(619) 279-5711

inCider's ABC Guide to Spelling Checkers

	Cost	System Requirements			Back-up Disk Included	Type of Files Checked				Word Count	Dictionary	
		RAM	Disk Drives	Other		DOS Binary	DOS Text	ProDOS	Other		Number of Words	User-Expandable Words
Bank Street Speller	\$ 69.95	48K	1		•				•	•	31,000	10,000†
The Benchmark Spelling Checker	\$125.00	64K	1	CP/M	•	•					27,000	27,000
The Dic-tion-ary	\$ 99.95	48K	2		\$5	•				•	28,000	3000
Dispell	\$100.00	64K	1		‡					•	11,000	15,000
Executive Speller/Secretary	\$189.95#	64K	1		••		•			•	15,000	10,000
HomeWord Speller	\$ 49.95	64K	2		\$5	•				•	28,000	2500
Magic Words	\$ 69.95	48K	1		\$20		•				14,000	††
MegaSpell/MegaWorks	\$ 59.95	64K	1		\$15					•	40,000	10,000
Perfect Speller	\$139.00	64K	1	‡‡	‡		•			•	50,000	10,000
Random House Proofreader	\$ 50.00	48K	1	CP/M	‡				§	•	50,000	††
Sensible Speller	\$125.00	48K	1		•	•	•	•		•	80,000	20,000†
Spell Handler	\$ 59.95	48K	1		\$30	•				•	90,000	10,000
Spell Perfect	\$ 89.95	48K	1		‡	•	•			•	30,000	7,000,000
SpellStar 3.3	\$150.00	64K	2	§§	‡				•		20,000	††
SuperSpellGuard	\$ 49.95	32K	1	CP/M	‡				§	•	20,000	††
The Word Plus	\$150.00	64K	2	CP/M	\$10				§	•	45,000	25,000

* Proprietary
† Two drives needed
‡ Not copy-protected
§ CP/M text
|| Needs Apple Pascal

School Price \$90
•• Free disk with return of registration card
†† Limited only by disk space
‡‡ Needs 80-column card
§§ Needs WordStar and StarCard

Flight Simulator II

For Apple II+,
Apple IIe, & Apple IIc

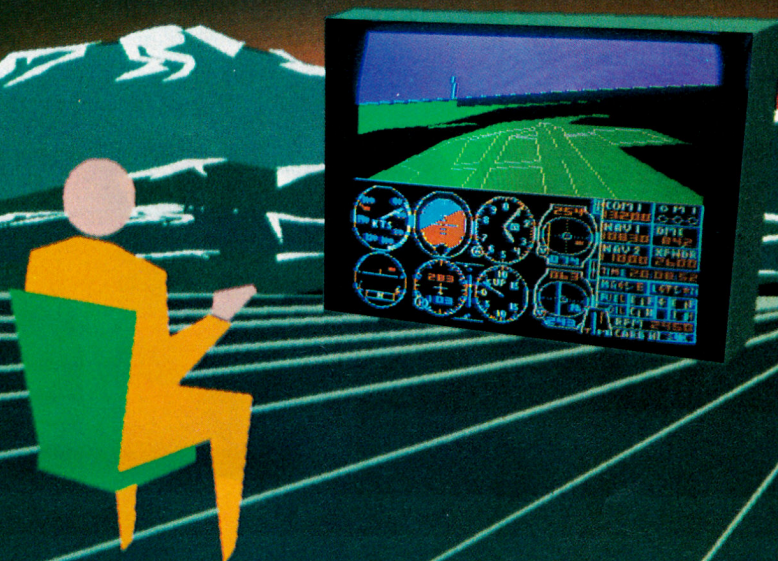

Put yourself in the pilot's seat of a Piper 181 Cherokee Archer for an awe-inspiring flight over realistic scenery from New York to Los Angeles. High speed color-filled 3D graphics will give you a beautiful panoramic view as you practice takeoffs, landings, and aerobatics. Complete documentation will get you airborne quickly even if you've never flown before. When you think you're ready, you can play the World War I Ace aerial battle game. Flight Simulator II features include ■ animated color 3D graphics ■ day, dusk, and night flying modes ■ over 80 airports in four scenery areas: New York, Chicago, Los Angeles, Seattle, with additional scenery areas available ■ user-variable weather, from clear blue skies to grey cloudy conditions ■ complete flight instrumentation ■ VOR, ILS, ADF, and DME radio equipped ■ navigation facilities and course plotting ■ World War I Ace aerial battle game ■ complete information manual and flight handbook.

See your dealer . . .

or write or call for more information. For direct orders enclose \$49.95 plus \$2.00 for shipping and specify UPS or first class mail delivery. American Express, Diner's Club, MasterCard, and Visa accepted.

Order Line: 800 / 637-4983

subLOGIC
Corporation
713 Edgebrook Drive
Champaign IL 61820
(217) 359-8482 Telex: 206995



Get Your Back-up

My P.R. Blackwell

aking back-up copies of programs as I'm writing and debugging them is one of those nagging chores I often postpone. Then, usually about two o'clock in the morning, and just after I've eradicated a particularly nasty bug, I kick back my chair to stretch and, with amazing accuracy, catch my Apple's power cord with the big toe of my left foot. Blip, blam, cuss: another four hours of work lost!

If you're a procrastinator too, try my program BKUPWRITER—short for Back-Up EXEC File Writer.

The EXEC File

An EXEC file, an ordinary text file consisting of BASIC commands or program lines, provides a handy way to load favorite subroutines into a new program. When you type in the DOS command EXEC(filename) the computer executes the commands or program lines in the file named (filename) just as if they were being typed on the keyboard. Thus, any commands pre-

ceded by a number are entered as program lines and incorporated into any program lines already in memory.

If the text file being EXECed contains immediate execution commands, the computer will execute them immediately. This is how BKUPWRITER will relieve you of the drudgery of making timely copies of programs in progress.

Because EXEC files are text files, you can't save them as you save program files: by typing a simple command from the keyboard. Instead, they must be written to the disk from within a program. One solution is to use your word processor to write them. Most word processors that store their files in text file format will work. Just boot up and type in the desired commands or program lines. The other way requires a short program, like BKUPWRITER, to create the text file.

What BKUPWRITER Does

BKUPWRITER produces a text file consisting of legal Applesoft com-

mands. When EXECed, the file takes control of your computer and performs the back-up chore for you. The first command issued by the EXEC file—MON C,I,O—displays the subsequent commands so you'll know what's going on. Next, the EXEC file deletes (filename).BKUP2, where (filename) is the name of your Applesoft program. Then it renames (filename).BKUP1, (filename).BKUP2, renames (filename), (filename).BKUP1, and saves (filename). The oldest version of your program is forgotten, the middle versions are shifted down, and the program in memory is saved under (filename). Thus, if you EXEC BKUPWRITER frequently, you'll always have the three most current versions of your program saved to disk.

Before returning control of the computer to you, the EXEC file removes MON C,I,O so you won't have to. If you're paranoid (or unlucky), an option in BKUPWRITER lets you specify a dual-drive back-up. If enabled, this feature repeats the entire procedure

Keep your programming library au courant before misfortune turns files into random electrons.

for a formatted disk already in drive 2.

The first two times you EXEC BKUP.(filename) you'll get FILE NOT FOUND errors because the two back-up files (filename.BKUP1 and filename.BKUP2), which the EXEC file tries to delete or rename, won't yet exist on disk. Such errors don't terminate an EXECing file, so they won't cause any problems beyond the irritating beeps and error messages. Once the Rename commands have established both back-up files, there should be no further problems.

How BKUPWRITER Works

BKUPWRITER first declares D\$ = CHR\$(4), which is control-D. DOS, when it is in effect, monitors all data going into or out of the Apple and uses a carriage return [CHR\$(13)] followed by control-D [CHR\$(4)] to alert itself that what follows is a DOS command. The carriage return requirement explains why DOS sometimes misses a command. If, for instance, the last PRINT statement preceding the DOS command ends in a semicolon, the carriage return preceding control-D would be missing and DOS would fail to intercept the subsequent command. Commas cause the same problem, as do GET statements. For this reason, some programmers define D\$ as CHR\$(13) + CHR\$(4). I prefer to add an extra PRINT statement when this problem occurs (see line 160 in the **Program listing**.)

Lines 100 through 125 briefly describe the program's function; then line 130 asks for a filename. This should be the name of the Applesoft program file that you want to back up. Next you must choose between a single drive back-up or a dual drive back-up. Type in 1 for the single, and 2 for the dual setup.

After a second chance to correct the inputs in line 150 and an opportunity to insert a different disk to hold the EXEC file in line 155, line 160 prepares to create the text file. Notice the PRINT D\$:PRINT D\$, which overcomes the GET statement in the pre-

vious line. The text file named BKUP.(filename) is opened (in case it doesn't yet exist), deleted (in case an old text file exists under the same name which is longer than the new one), and reopened before the WRITE command is issued.

The next few lines write the actual contents of the text file. Because a file is opened and prepared for writing, any PRINT statements are sent to the file on the currently selected disk instead of to the text screen. The first one, MON C,I,O, displays the other DOS commands as they are EXECed.

The FOR...NEXT loop in line 170 determines if this is to be a single back-up or dual back-up file. The lines within the loop create the deleting, renaming, and saving commands, and line 220 turns off the MON function.

The final step in creating a text file is to close it. Line 230 shows the proper format. Failure to close a text file can be disastrous.

The EXEC has many other uses, such as finding BLOAD addresses, bypassing a lengthy question-and-answer session at the beginning of a favorite program, or resetting program pointers to relocate an Applesoft program. You can plot almost any command sequence you type on the keyboard into an EXEC file. For more information on EXEC files, see the *DOS Manual*. As for me, I'm going to back up *this* file before I kick the plug again. ■

Contact P.R. Blackwell at 201 San Augustine Street, Center, TX 75935.

Program listing. Back-up EXEC File Writer.

```
10 REM *** BKUP WRITER ***
   PR BLACKWELL
   201 SAN AUGUSTINE ST.
   CENTER, TX 75935
   COPYRIGHT (C) 12/83

20 D$ = CHR$ (4)
100 HOME : PRINT TAB( 7);"*** BACK-UP EXEC WRITER **
   *"
110 VTAB 3: PRINT "THIS PROGRAM WILL CREATE A TEXT FI
   LE 'BKUP.(FILENAME)' WHICH, WHEN EXECED, WIL
   L PERFORM THE FOLLOWING:"; PRINT
120 PRINT "INITIATE MON C,I,O DE
   LETE (FILENAME).BKUP2 RENAME (FIL
   ENAME).BKUP1,(FILENAME).BKUP2RENAME (FILENAME),(F
   ILENAME).BKUP1 SAVE (FILENAME)
   TURN OFF MON C,I,O"
125 PRINT "REPEAT THE ABOVE FOR DIRVE 2 (OPTIONAL)"
130 VTAB 15: INPUT "FILENAME? ";N$
140 PRINT : INPUT "(1)=SINGLE OR (2)=DUAL DRIVE BACKU
   P? ";D$
150 VTAB 21: PRINT "ABOVE OK? (Y OR N) ";: GET Z$: HTAB
   1: CALL - 868: ON Z$ = "Y" GOTO 155: ON Z$ = "N"
   GOTO 130: PRINT CHR$ (7): GOTO 150
155 PRINT "INSERT EXEC FILE DISK & PRESS RETURN ";: GET
   Z$: HTAB 1: CALL - 868
160 PRINT D$: PRINT D$;"OPEN BKUP.";N$: PRINT D$;"DEL
   ETE BKUP.";N$: PRINT D$;"OPEN BKUP.";N$: PRINT D$
   ;"WRITE BKUP.";N$
165 PRINT "MON C,I,O"
170 FOR D = 1 TO D$
180 PRINT "DELETE";N$;".BKUP2,D";D
190 PRINT "RENAME";N$;".BKUP1,";N$;".BKUP2"
195 PRINT "RENAME";N$;",";N$;".BKUP1"
200 PRINT "SAVE";N$
210 NEXT D
220 PRINT "NOMON"
230 PRINT D$;"CLOSE BKUP.";N$
240 VTAB 19: PRINT "DONE! - TO BACKUP THE APPLESOFT
   PROGRAM";N$;" TYPE:"; PRINT : PRINT TAB( 11)"E
   XEC BKUP.";N$
```

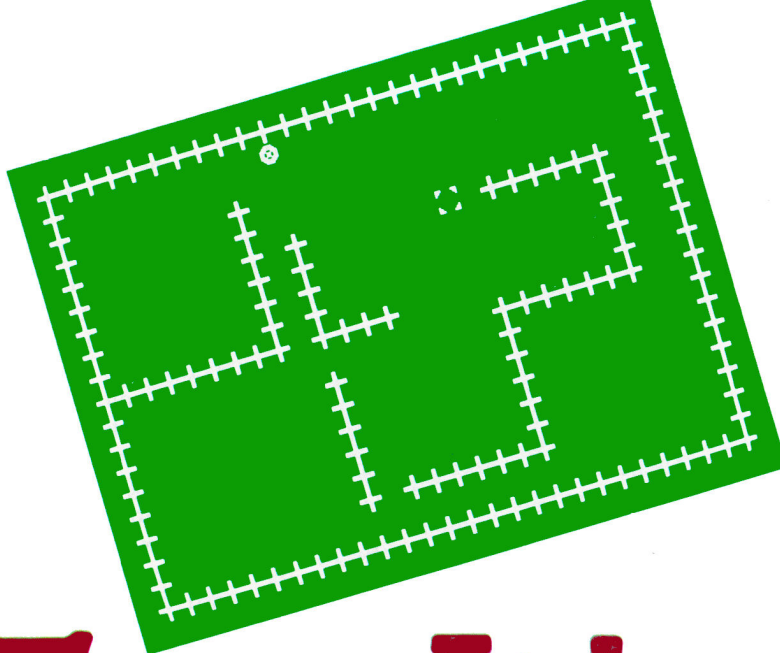
Trap It!

Round 'em up. Fence in a bouncing ball that's as slippery as a greased pig.

Mby Ken Hummel

Most computer games pit you against the computer and end when you're some monster's dinner or vaporized by a missile. Trap It! reverses the odds. You always win, and the computer always loses—eventually.

Trap It! runs on any Apple II with 48K of RAM and one disk drive. The computer plays the part of a bouncing ball you must chase down and trap within a fence. The fence is built of "plus signs," as you can see in the **Photo**. Eight adjacent sections of fence forming a square will trap the ball. To progressively narrow down the area in which the ball can move, you can build fences in any configuration you want. The ball can't penetrate a solid fence, although it will pass diagonally through a hole.

The four-cornered cursor is moved with the I, J, K, and M keys. Sections of fence are installed with the F key.

There are two game formats. In the first, a fence is already in place around the perimeter of the screen and the ball moves within that area. The second, more difficult, format provides no fence, so as the ball moves back and

Listing 1. Scorekeeper.

```

10 HOME : DIM A$(20),A(20)
20 D$ = CHR$(4)
30 FOR I = 1 TO 20:A(I) = 2500
40 A$(I) = "*****": NEXT
50 PRINT D$;"OPEN TRAP SCORES"
60 PRINT D$;"DELETE TRAP SCORES"
70 PRINT D$;"OPEN TRAP SCORES"
80 PRINT D$;"WRITE TRAP SCORES"
90 FOR I = 1 TO 20: PRINT A$(I)
100 PRINT A(I): NEXT
110 PRINT D$;"CLOSE"
```

forth and up and down across the screen, it will leave the screen and appear on the opposite side.

The object of the game is to trap the ball quickly and minimize your score. You are charged one point for each space the ball moves and two points for each fence post you use. In format 2 a score under 400 is good, under 200 excellent, under 100 fantastic, and under 40 probably impossible.

The Programs

To maintain a record of scores, I've included a program called Scorekeeper (**Listing 1**) that creates a textfile of the best scores in each game format.

Before you type in the main program, type in Scorekeeper and save it. Then run it to create the textfile for the main program to use. You'll never need to run Scorekeeper again (unless you want to save your ego by erasing bad scores and starting over fresh).

The main program, Trap It!, appears in **Listing 2**. Refer to the **Table** for a list of the variables.

Lines 370–560 and 1040–1080 control the scoring. The machine-language program that creates the introductory music is in memory locations 777–826, the shape table for the graphics in locations 38200–38280, and the current status of the game board in 37600–38200. HIMEM is 37600.

A checksum for the data statements is computed when the program runs. An incorrect sum produces a message that there's an error in your data statements. Execution won't continue until they're correct.

You may notice a little white lie in lines 460–470. When "Give me a minute to check your score" appears on the screen, the computer isn't really reviewing scores; that's already been

Continued on p. 120.

Now you can choose from the best books available for business and professional personal computer users. And save up to 35% and more on list prices!

Only you can decide which books will help you get the most out of your computer. As a member of Prentice-Hall's *Personal Computer Book Club*, you are invited to sit in judgement of the best computer books being published today—computer books especially written for business and professional people like you. Every four weeks you'll receive news of vital new books on software, hardware and creative new computer applications. And each title will be carefully chosen by the *Personal Computer Book Club* editorial board to meet your demanding needs. As a member of the *Personal Computer Book Club*, you are *never under any obligation* to buy. There are no minimum purchase requirements. Your satisfaction is fully guaranteed.

Join the *Personal Computer Book Club* now and receive a FREE copy of *The Computer Documentation Kit*. We will also send you your first selection for only \$1.00 (plus local sales tax, postage and handling). It's *The Compleat Apple CP/M*, and you have 15 full days to decide if you want to keep it. If you aren't fully satisfied, you can send it back and your membership will be cancelled, no questions asked. In any case, *The Computer Documentation Kit* is yours to keep, just for giving the *Personal Computer Book Club* a try.

YOUR FREE BOOK

The Computer Documentation Kit

Here's a complete "kit" of tools that will simplify the vital task of documenting the running, maintaining and updating of your present computer system. Its simple, step-by-step approach helps you prepare solid documentation that saves time and money. . . cuts down on errors and delays. . . and helps your system run more efficiently. Each section of the "kit" corresponds to the major tasks involved: collecting data about the system, creating data flow diagrams, defining audiences and their needs, and producing manuals. It's packed with simplified worksheets, model manual outlines and much more.

Read this book without charge or obligation—buy it for only \$1

THE COMPLEAT APPLE CP/M by Steven Frankel

Apple CP/M is an invaluable tool for Apple owners who need more sophisticated business software than is usually available under Apple DOS. This practical guide will help you select the best available CP/M software for the Apple. It provides a complete guide to the various Apple CP/M cards including the two CP/M 2.2 versions... the Microsoft SoftCard... the Micro Pro StarCard... and the PCPI APPLI-CARD. Moreover, it explores their different utility programs and describes a wide range of CP/M enhancements. A complete product source list is included.

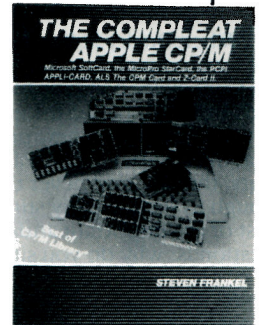

Join the Personal Computer Book Club and get this book FREE!

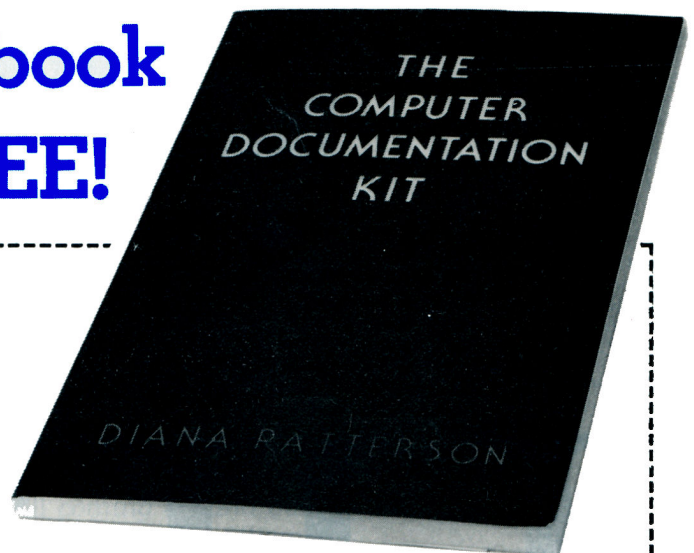

To: Prentice-Hall Personal Computer Book Club
Membership Enrollment Center
P.O. Box 442, West Nyack, NY 10995

FREE GIFT AND BOOK EXAMINATION COUPON

YES: Please enroll me as a trial member of the *Personal Computer Book Club* and send me immediately my FREE copy of *The Computer Documentation Kit*. Also send me *The Compleat Apple CP/M* as my first club selection. I understand that it comes to me for only \$1.00, plus local sales tax, postage and handling. I also understand that I am under no obligation to purchase any more books and that I may cancel my membership at any time after I have paid for any selections I have chosen. Whatever I decide to do, *The Computer Documentation Kit* is mine to keep—FREE.

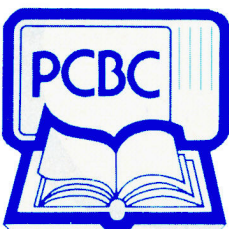

Signature _____
Name _____ (please print)
Address _____
City _____ State _____ Zip _____

Offer valid in continental United States only. Enrollment is subject to acceptance by the Prentice-Hall *Personal Computer Book Club*.

55-4

R0845(9)
R0800(4)

PC 101-BA(4)

ZOOM

When Bucky Fuller talked about doing more with less, he didn't mean less information. ■ Quite the contrary: he thought there was far too much guessing going on, and precious little finding out. His idea was to find out everything possible about a subject, every fact from every conceivable point of view, and then make sense out of it. ■ He abhorred the time-honored practice of making decisions with half baked information. Bucky saw this clearly: if you have the wrong information . . . you will solve the wrong problem. Or you will create a new problem. Or you will blow the whole thing. The trick is to have the information. ■ More not less. ■ That's what the computer age is all about—fast abundant information. ■ Most of us just keep using computers as turbo typewriters or calculators, though, and never think once about information power. ■ Only 20% of the people with Apples even have modems. (It's enough to make Bucky stir in his grave.) ■ Computers talk very fast to other computers. They talk on the phone through modems. Most of the important and/or rare information in the world is in a computer somewhere, and you can reach it from your desk. ■ The question is: why do you sit there missing it . . . when you could be Zooming into it?

R. BUCKMINSTER FULLER,
Architect, Inventor,
Author, Educator and
Early Data Freak.

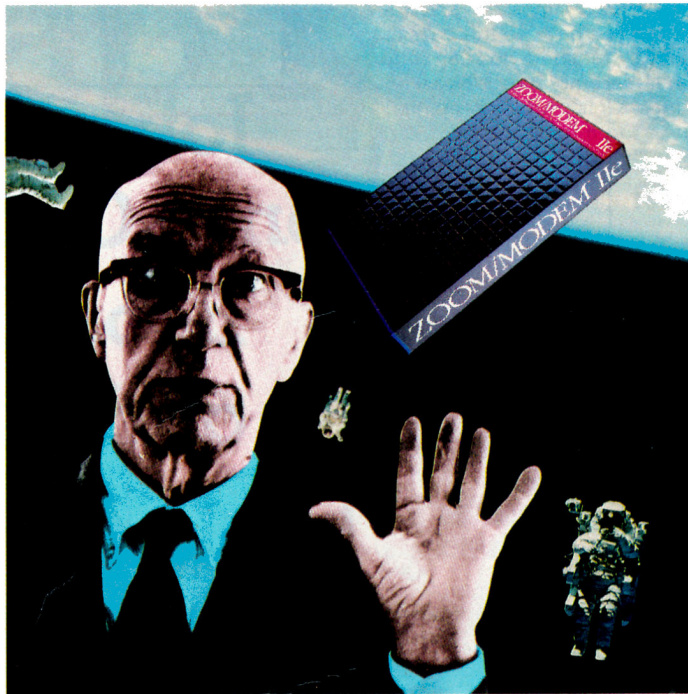

ONLY THE ZOOM/MODEM IIe gives you all the hardware and software you need to go online, in one package: 1) Plug-in 300-baud modem board includes auto-dial in tone or rotary, auto-answer, monitor speaker, 100% Micromodem IIe compatibility, and more. 2) Communications software provides text trapping and disk storage, with DOS and ProDOS compatibility. 3) Over \$200 worth of memberships and connect-time for three of the best, most useful information services: Dow Jones, NewsNet, and Delphi. 4) A Directory of 100 ways to use your modem (just for starters!) 5) A ZOOM Hot Line operator, to help you personally, if you have a question you can't answer yourself. ("How do I turn on the modem?" or "How can I find out about five-legged astropoids?") 6) Suggested Retail Price \$179. With Advanced Communications Software \$229. 7) Full 2 year warranty.

Call us for the name of your nearest Authorized ZOOM Dealer: 800-631-3116 or 617-423-4236 in Massachusetts.

HEAD

ZOOM/MODEM IIe □ For the Apple II, II+ and IIe Computers

© 1985 ZOOM Telephonics, Inc., 207 South Street, Boston, MA 02111

Something Ventured, Everything Gained

American ingenuity: Trace the successful stories of seven who took the initiative—and their Apples—to launch their enterprises.

We had a hunch a lot of you were entrepreneurs. But we're still surprised at the volume and variety of responses to our October 1984 Fermentations column, "Wanted: Small-Business Ideas." At that time, we put out a call for reader-written case histories on how Apples were making small businesses efficient and profitable.

Well, the responses are still coming in, and our biggest regret is that we can't showcase all of them. However, in the following pages you'll see a sampling of how people like yourself have set up interesting, profitable enterprises. Each case history reinforces a clear lesson: Small computers are tearing down the traditional barriers to small-business ventures.

We've purposely kept these stories brief and to the point. You're going to enjoy reading each, and look for more success stories in future issues of inCider. □

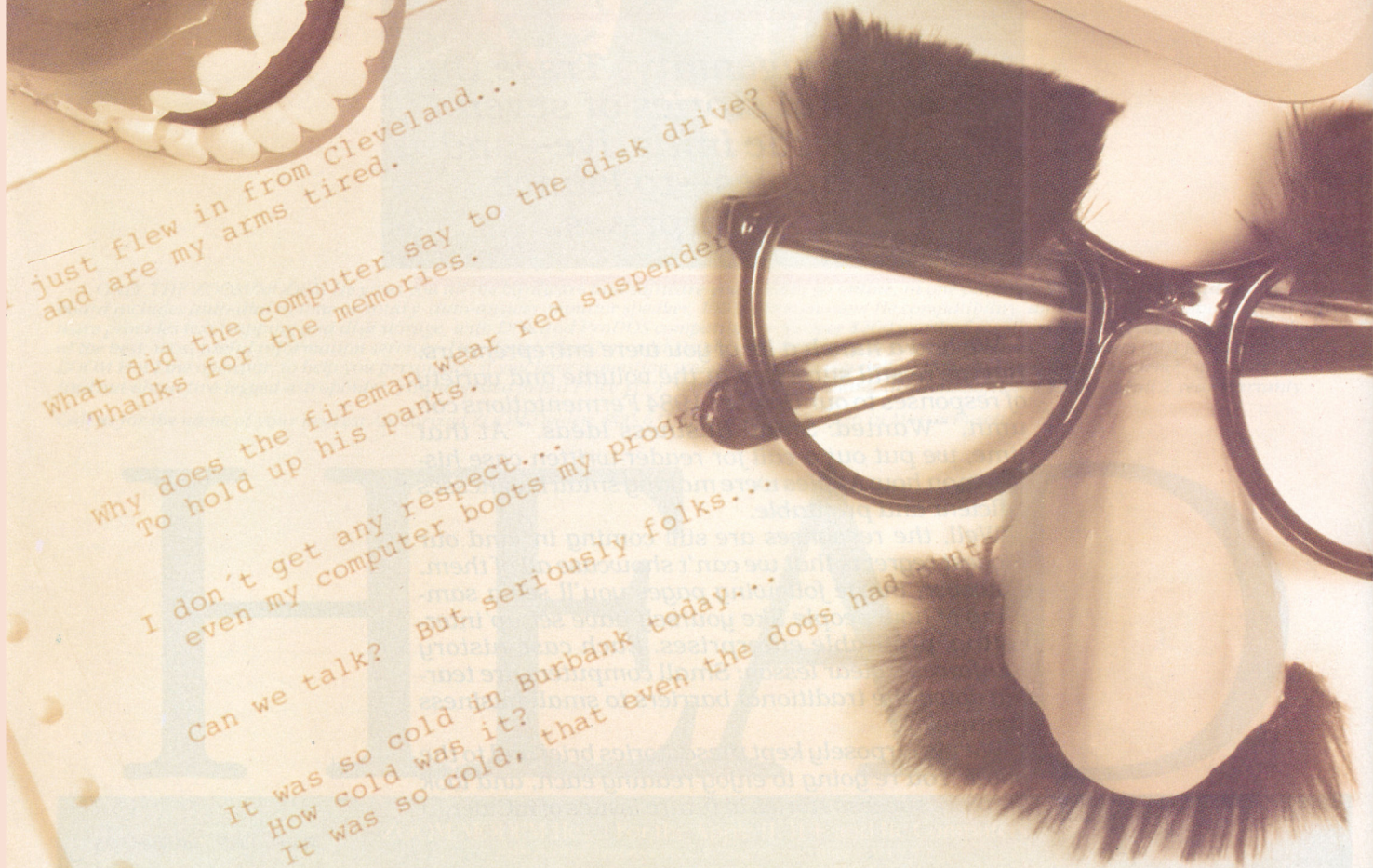

just flew in from Cleveland...
and are my arms tired.

What did the computer say to the disk drive?
Thanks for the memories.

Why does the fireman wear red suspenders
To hold up his pants.

I don't get any respect...
even my computer boots my program.

Can we talk? But seriously folks...

It was so cold in Burbank today...
How cold was it?
It was so cold, that even the dogs had pants.

They Laugh When I Sit Down at the Keyboard

Jean W. Yeager, Inc.
Creative Services
Owner: Jean W. Yeager
6334 Gaston Avenue
Suite 212
Dallas, TX 75214

So, you're probably thinking that comedy and computers rarely, if ever, mix, eh? Well, boopie, not true! I can trace much of my success as a comedy writer to the day my Apple //e came into my life.

About three years ago, I left a safe, secure, and sane staff-writing position to open my own creative service. And some not-so-funny things happened.

I was accustomed to secretaries who kept track of information for me. When I went free-lance, I couldn't afford the luxury of a secretary. Salesmanship (leads, calls, mailing lists) became of prime importance. (If you don't sell, you don't write, and if you don't write, you don't eat.) Accounting and book-keeping rose to new heights on my priority list. (You can't be in the funny business if you're out of business.)

So, I was faced with a decision: hire some help or... and the "or" turned out to be two brains.

I was lost when I had to decide

which computer to buy, so I opted for simplicity and portability. My first "brain" was a Radio Shack TRS-80 Model 100, which I promptly hooked up to an Epson MX-80 printer. But, the screen size and lack of full-page display really hurt—especially when you consider that roughly 50 percent of my work requires a two-column, vertical page-split for industrial-film format. (Text formatting is possible with software available for the Model 100, but the programs weren't exactly what I needed.)

Then several months ago, Portable Computer Support Group developed DISK+, an innovative software package that allowed my Model 100 to interface with a personal computer like an Apple.

About the same time, Apple dropped the //e's price. I rushed out, bought a //e starter system (64K, single disk drive), and Apple Writer //.

The Second Brain

Now I have the best of both worlds—portability and the ability to dump from the Model 100 to the Apple for formatting and editing. The Model 100 handles business chores like time-keeping and mailing lists. I use the

Model 100's built-in modem for the on-line services, like CompuServe, and for networking with other writers. Additionally, I use the Model 100 as a printer-buffer and let it deal with printing chores while I'm working on the //e.

Most people think it odd to use two computers, but I'm sold on the Apple and the Model 100. For me, they solved some very not-so-funny business problems. The combined system of the Apple //e and the Model 100 gives me two "brains" which can function independently. Best of all, many producers use computers to program their shows and most have modems. With the Model 100, I can work on a script anywhere and still file it with a producer via the telecommunications system.

Now I have three brains: one in my head, one on my desk, and one in my briefcase. I still don't have a secretary, but I also don't have to budget for the added sick time, insurance payments, and salary. Unfortunately, the Apple doesn't make coffee or answer the phone. To top it off, my wife accuses me of not being able to keep my hands off the "help."

—Jean W. Yeager

March 1985 inCider 37



How We Became Independent Types

Professional Secretarial Services

Owner: June Dutton
Route 1, Box 93A
Gays Mills, WI 54631

When my husband retired in 1977, I gave up my executive secretary job to build a new home in rural, south-west Wisconsin. I thought a quiet place would give me the chance to pursue my writing interests in my spare time. Once we hammered our last nail, I had that spare time and signed up to take an evening computer course at the local high school. The moment I touched their Apple II, I knew it was for me.

Secretary for Hire

While taking the course, I decided to open a secretarial service out of my home. Such word-processing services aren't unusual, but most are found in metropolitan areas—not in the middle of a rural town. Backed by my experience (25 years as a certified professional secretary with five more years in advertising), I put myself in business with an Apple IIe, an Apple Monitor II, two disk drives, a letter-quality Comrex CR-1 printer, and the Apple Writer II word-processing program. An Olivetti dot-matrix printer produces rough drafts and saves my bigger printer for bigger jobs.

Before I started Professional Secretarial Services in 1984, people told me that the company wouldn't be profitable. Time has been too short to recoup my \$3400 investment, but I feel the company is successful. If it's any indication, my biggest problem is ensuring that I don't get too busy.

I've been devoted to off-the-shelf software: Sensible Speller is excellent for college manuscripts; Debit-Credit Connection, although confusing at first, is a good, reasonably priced program for my company's books; Speed File keeps track of my customers and mailing list.

One of my problems is actually an asset—no one, not even my teacher, can answer all my questions, so I've spent a lot of time at the machine learning for myself. And I've enjoyed experimenting.

I've been a secretary for many years, but I find I can do much better work with Apple Writer than I ever could on any typewriter. The program is excellent for my writing routine: I can edit to my heart's content, then go for a coffee break while it retypes the copy.

—June Dutton

Typing Plus

Owner: Marge Burley
3301 15th Street
Menominee, MI 49858

At one time or another, everyone needs a secretary to answer correspondence, type letters, or proofread reports. My service helps people out of the time crunch. I run Typing Plus, a typing and word-processing service for business and personal use.

Prior to opening Typing Plus, I worked for the local chamber of commerce. The job gave me the opportunity to meet business people and understand their problems. Many small businesses can't afford a full-time secretary, but at times they do need professional-looking letters or reports.

That's where I come in. Businesses contract Typing Plus for only the time it takes to complete the job.

My equipment consists of an Apple IIe, Comrex Monitor, two Disk II drives, and a Silver Reed EXP-550 printer. I also have a Smith-Corona DeVille Messenger electronic typewriter that can interface with the computer. The typewriter is handy for filling out the occasional form or, heaven forbid, if my printer breaks down in the middle of a rush project. So far, my equipment has cost \$3800. I've been using Apple Writer II and it has more than met each task.

Business of the Day

What makes—and keeps—the job interesting is that it's hardly ever the same. Some days it's the on-going process of typing a book, making it camera-ready for a publisher. Other days it may be a set of specs for a contractor, a resumé, business letters for an independent insurance agent, or a poem done in script.

The response has been great. The business reflects what people are saying: There is a need for this service. My clients include local businesses, private citizens, and college students.

My office, by the way, is in my home. Zoning regulations posed no problem; in fact I didn't bump into any stumbling blocks at all along the way. For those wanting to start a similar business, be patient on the days you're not needed. These days are always useful for furthering your computer knowledge and planning business services. Believe me, it's worth the wait.

—Marge Burley



Keeping My Gymboree Franchise in Shape

Illinois Playtime, Inc.
Co-owner: Sharon Silverman
2723 Woodland Road
Evanston, IL 60201

Jane Fonda may "make it burn," but at Gymboree "wee workout and you can too." I am co-owner of Illinois Playtime, Inc., which holds the Gymboree franchise for Chicago's north side and adjacent suburbs. Gymboree is an exercise class for children (three months to four years) and their parents. During a 45-minute weekly class, children and parents share movement and play experiences. We have three sites where bright, large rooms are filled with 40 pieces of specially sized and designed play equipment. Everyone has fun and exercises under the guidance of a trained instructor.

We opened our first site one year ago. Our initial investment for franchise fees and equipment was about \$50,000. Today we serve approximately 500 children and have four teachers and three substitutes working for us. Part of our investment covered the cost of our Apple IIe, two Apple disk drives, a Video 100G monitor, and an Epson RX-80 printer. Since our record keeping is automated, we make extensive use of the BPI General Ledger System, Quick File, and VisiCalc.

A Computer Workout

The BPI General Ledger System

maintains our accounting records. Each month we prepare financial statements, including data to determine our franchise's profitability. We also prepare the appropriate income and withholding tax returns, given the information prepared by the General Ledger System.

Our computer system also facilitates the quarterly financial reporting process mandated by the Gymboree Corporation. A VisiCalc template lets us take the financial information from the general ledger and put it in the required Gymboree format. The program breaks down common expenses according to site. This report takes only minutes now, instead of the two hours it took to prepare manually.

Aside from accounting, our software helps us keep tabs on our clients. Quick File, one of our most-used programs, stores client information and generates mailing labels for our direct-marketing program. For each session, we set up a record for each child including name, birthdate, parents, address, how they heard about Gymboree, and the amount paid.

Building Demographics

Given this data, we can specify the type of report. Teachers receive a listing of each child in their class, along with the parent's name, address, and phone number. An alphabetical list of the children helps the business office

look up information at a moment's notice. The amount of money received is sorted by site, so we can determine income by location. Children are grouped by age, and it's a simple matter to determine if a child is enrolled in the wrong class. The same file provides marketing data—where the children come from and the effectiveness of our advertising and direct-mail program.

We receive most of our direct-mail sources on a purchased mailing list containing the names of parents who have children of Gymboree age in our targeted ZIP-code areas. The purchased list, however, is supplemented by our own house list. We print our own address labels. Also, we add the names of new parents after we read the newspaper's birth announcements. If a parent doesn't respond after receiving three mailings, the name is deleted from the list.

A new enrollment file is created for each quarterly session, but the three previous files are maintained. If a child is re-enrolled, the name is deleted from the previous sessions file. Mailing labels are generated for children who haven't re-enrolled or who haven't turned four years old, until three mailings go unanswered.

Just as exercise promotes good health, our Apple system has whipped our business record keeping into shape.

—Sharon Silverman

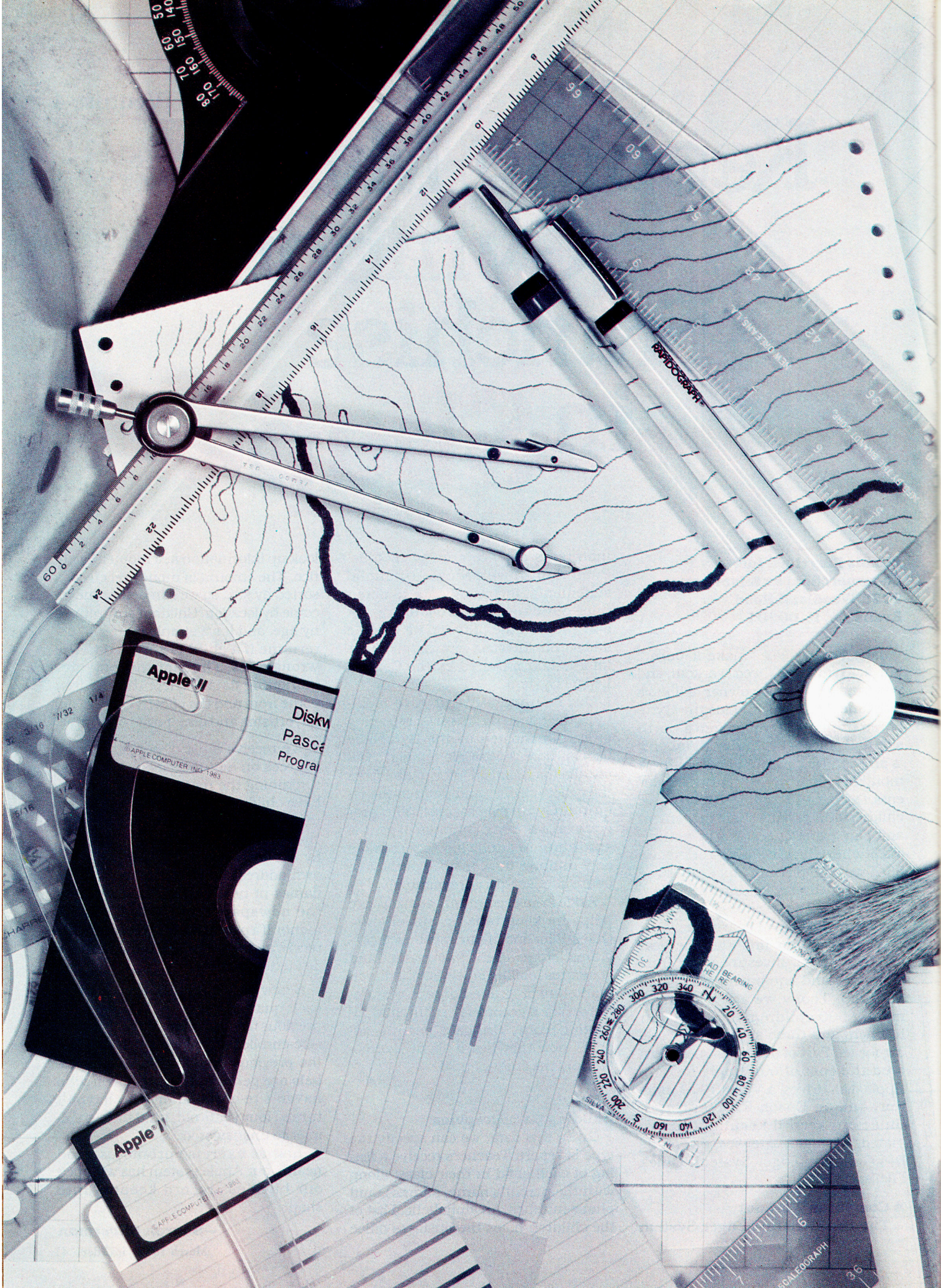

We Engineered a Land-Office Business

**RW Consultants
Engineers and Surveyors
Employees: David L. Cox, Chief
Engineer; James B. Kleingers,
Civil Engineer
1227 Central Avenue
Middletown, OH 45042**

When it comes to roadway-alignment design, subdivision and commercial development, and land surveying, we're the folks people turn to. Ours isn't a new venture. In fact, civil engineering and surveying is one of the oldest types of engineering, and until recently all work was calculated, coordinated, scaled, and drawn by hand using tables, slide rules, and scales. These calculations tend to be fairly repetitive and time-consuming.

Engineering Calculations

When coordinate geometry and surveying software became available, we entered the scene with our Apple II

Plus and the determination to increase the efficiency of our calculations. We bought Surveyor One to accurately calculate coordinates for boundaries, rights-of-way, and easements in almost half the time it takes by hand. The system was so profitable that we purchased Houston Instrument's plotter and another package by Carlson Software that works with Surveyor One to drive the plotter. Our present system can produce full-size engineering drawings (24 inches by 36 inches) at a time savings of up to 75 percent for some applications.

Streamlined Applications

Excited by the system's speed and versatility, we explored the possibilities of writing our own drafting software. One of our programs streamlined drafting a series of cross sections along a roadway alignment, a particularly repetitious and tedious task usually done by hand. Cross-section sheets are part of any road-construction proj-

ect's drawing package. Our program to plot existing cross sections took 40 hours of programming time, which we felt wasn't too bad for two amateur programmers.

We have plans to expand our cross-section program to include plotting proposed roadway sections and automatic calculation of earthwork volumes. Currently, we can input data for cross sections (using a numeric keypad) and draft a sheet in one quarter of the time it used to take. Not only that, but the finished product has a more uniform, professional appearance.

We're extremely pleased with our Apple II system. It lets us increase profitability while at the same time lowers the final project-design cost for our clients. We're so pleased, we'll be putting a new Apple //e system to work shortly. Two hands are always better than one.

**—David L. Cox and
James B. Kleingers**

those I know personally, "Sincerely" for those I don't know quite as well. (My mother's record has "Love" in that field. See how computers are de-humanizing us?)

Don't underestimate this customizing ability in direct-mail and survey applications. One of my mail surveys involved a 500-piece mailing where I needed to maximize the response rate. Normally, I would have been happy with a 4 percent to 5 percent response, but with my personalized cover letters I achieved a response rate of more than 20 percent.

I've applied the hierarchical structure of General Manager in my Rep Database Service, where data appears in a screen pulled from the parent mailing list screen. With this service, which I market through personalized direct mail, my clients can locate independent sales representatives who handle compatible product lines and call the same target groups.

Additionally, I segmented the telecommunications industry into six customer categories and nine product classifications, which are coded for quick identification.

A third sorting field lets my client select and cover a specific geographic area using standard two-letter state abbreviations. Other fields print useful client information like representative firm size, time in business, and currency of data.

With my printing, I invested in continuous letterhead stationery and a separate-feed mechanism for the Olympia. It became agonizing to watch the Olympia grunt through the white space between pages, so I replaced it with a Silver Reed EXP-550. To keep up the workload, I added Practical Peripherals' Microbuffer with 128K ahead of the Silver Reed. My two disk drives were hard-pressed to keep up with the growing data base, so I recently added the third and fourth drives. I may consider a hard disk in the future, but not until I get a //c for word processing. Then I'll be tempted into ProDOS and have to upgrade the II Plus to a //e.

Of course, I have peripheral programs like ThinkTank and Sensible Speller, but what I've told you makes up 95 percent of my story. One thing is for sure: Since day one, the Apple has freed me from many of a one-man shop's day-to-day business concerns, and it allows me to concentrate on my client's problems. After all, that's what they pay me for. ■

—Bruce F. Bond

Product Information

Amdek

2201 Lively Boulevard
Elk Grove Village, IL 60007
(312) 364-1180
Video 100G

Apple Computer

20525 Mariani Avenue
Cupertino, CA 95014
(408) 996-1010
Apple II Plus, Apple //e,
Apple Monitor II, Duo Disk
Drive, Apple Writer //,
Quick File

BPI Systems

3423 Guadalupe
Austin, TX 78705
(512) 454-2801
BPI General Ledger System

Epson America

3415 Kashiwa Street
Torrance, CA 90505
(213) 539-9140
Epson RX-80, MX-80, MX-
80III F/T dot-matrix printer

Houston Instrument

8500 Cameron Road
Austin, TX 78753
(512) 835-0900
DMP 42 pen plotter

Living Videotext

2432 Charleston Road
Mountain View, CA 94043
(415) 964-6300
ThinkTank

Olivetti

P.O. Box 660203
Dallas, TX 75266
(800) 526-3887
Olivetti dot-matrix printer
PR2300

Portable Computer Support Group

11035 Harry Hines
Boulevard
Suite 207
Dallas, TX 75229
(214) 351-0564
DISK +

Practical Peripherals

31245 La Baya Drive
Westlake Village, CA 91362
(818) 991-8200
Microbuffer

Radio Shack

400 Tandy Center Atrium
Fort Worth, TX 76102
(817) 338-2390
RS TRS-80 Model 100

Sensible Software

210 South Woodward
Street
Suite 229
Birmingham, MI 48011
(313) 258-5566
Sensible Speller

Sierra On-Line

P.O. Box 485
Coarsegold, CA 93614
(209) 683-6858
General Manager 2.0,
Screenwriter II

Silver Reed America

19600 South Vermont
Avenue
Torrance, CA 90502
(800) 421-4191
EXP-550 printer

Small Business

Computer Systems

4140 Greenwood Avenue
Lincoln, NE 68504
(402) 467-3591
The SBCS General Ledger

Smith-Corona

65 Locust Avenue
New Canaan, CT 06840
(203) 972-1471
Dewille Messenger III
electronic typewriter

Software Arts

27 Mica Lane
Wellesley, MA 02181
(617) 237-4000
VisiCalc

Solitaire

7146 West 113th Street
Bloomington, MN 55438
(800) 328-6795, ext. 245
(612) 941-4918
Debit-Credit Connection

Editors' note: Some products mentioned in the accompanying article may not be available or are no longer manufactured.

What made over 100,000 Apple II owners fall in love with System Saver?

It's the most versatile, most convenient, most useful peripheral ever made for the Apple.*

System Saver® filters out damaging AC line noise and power surges.

70-90% of all microcomputer malfunctions can be traced to power line problems*. Problems your System Saver guards against.

Power line noise can often be interpreted as data. This confuses your computer and produces system errors. Power surges and spikes can cause severe damage to your Apple's delicate circuitry and lead to costly servicing.

System Saver clips surges and spikes at a 130 Volts RMS/175 Volts dc level. A PI type filter attenuates common and transverse mode noise by a minimum of 30 dB from 600 kHz to 20 mHz with a maximum attenuation of 50 dB. You end up with an Apple that's more accurate, more efficient and more reliable.

System Saver lets your Apple keep its cool.

Today's advanced peripheral cards generate heat. In addition, the cards block any natural air flow through the Apple IIe creating high temperature conditions that shorten the life of the Apple and peripheral cards.

System Saver's efficient, quiet fan draws fresh air across the mother board, over the power supply and out the side ventilation slots. It leaves your Apple cool, calm and running at top speed.

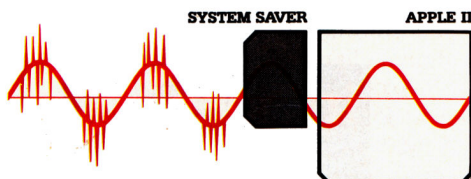
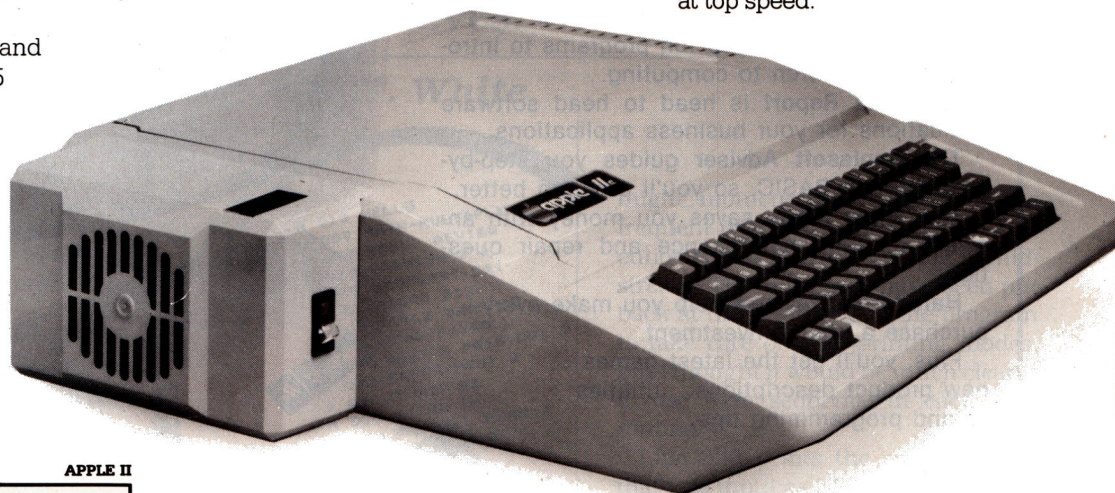
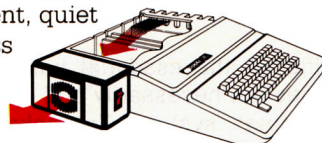

System Saver makes your Apple more convenient to use.

No more reaching around to the back of your Apple to turn it on. No more fumbling for outlets and cords to plug in your monitor and printer. System Saver organizes all your power needs.

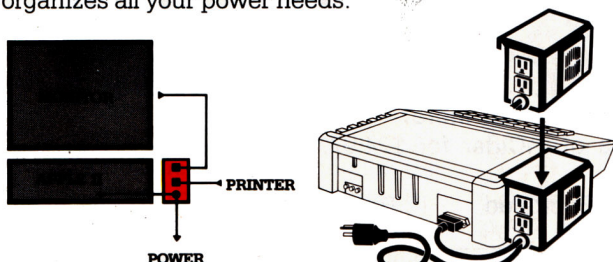

It functions as a multi-outlet power strip with two switched outlets. Plus System Saver offers the ultimate convenience; a front mounted power switch for fingertip control of your entire system.

So if you want to keep damaging heat, line noise and power surges out of your system for good, pick up the only peripheral that's in use every second your computer is in use. The System Saver. You'll soon come to think of it as the piece Apple forgot.

Compatible with Apple stand



\$89.95 at Apple dealers everywhere.



251 Park Avenue South, New York, NY 10010
(212) 475-5200 Telex: 467383 KML NY

*PC Magazine: March 1983.

System Saver is UL Listed. System Saver's surge suppression circuitry conforms to IEEE specification 507 1980, Category A. Available in 220/240 Volts, 50/60 Hz.

System Saver is a registered trademark of Kensington Microware Ltd.
© 1984 Kensington Microware Ltd. System Saver is patent pending.

inCider... your integrated approach to Apple computing.

Having all the essential hardware and software does not necessarily add up to a complete home Apple* system. To make your system whole, you need information to guide you through the complexities of home computing. **inCider** will pull it all together for you.

Child's Play gives you fun programs to introduce your children to computing.

The Glau Report is head to head software evaluations for your business applications.

The Applesoft Adviser guides you step-by-step through BASIC, so you'll program better.

The Apple Clinic saves you money with answers to your maintenance and repair questions.

Hard-hitting reviews help you make every purchase a sound investment.

Plus, you'll get the latest games...
new product descriptions...utilities
...and programming tips.

**Subscribe today
and save 30% off
the cover price.**

One year of **inCider**...twelve big issues...is only \$24.97. That's a savings of 30% off the newsstand price. Just fill out the coupon and return it today with payment enclosed.

To get your first issue faster, call toll free:

1 (800) 258-5473

(In New Hampshire, call 1-924-9471).

Your money-back guarantee: You can cancel your subscription at any time. We'll reimburse you for all undelivered issues—no questions asked.

Apple is a registered trademark of Apple Computer Inc.



YES! I want to accomplish more!

Send me 12 issues of **inCider** for \$24.97. I'll save 30% off the newsstand price.

☐ Payment Enclosed ☐ Bill me \$24.97

Name

Address

City State Zip

Canada and Mexico \$27.97, 1 year only, US funds drawn on US bank. Foreign surface \$44.97, 1 year only, US funds drawn on US bank. Please allow 6-8 weeks for delivery. Foreign airmail please inquire.

inCider • PO Box 911 • Farmingdale, NY 11737

353B5

The Incredible Shrinking Catalog

Create comprehensive catalog labels small enough to fit on disk sleeves.

by John T. White

Mini-Catalog is the result of dozens of seemingly endless searches for programs and utilities that I knew I had—somewhere.

If all you want is a nice neat printout of your disk catalog, a single key-press starts you on your way. But, the real beauty of Mini-Catalog lies in its ability to live up to its name! By printing the catalog listing in *miniature*, it creates a contents label small enough to attach to disk envelopes or boxes to help you locate lost items at a glance.

Study the **Program listing**. Line 3 clears the screen, and line 5 establishes the identity of DOS.

Lines 80–125 provide directions for program use. I always find this useful, even in my own programs. Lines 127–160 clear the screen, print a menu, and wait for a single keypress. Line 168 is one of those all-important traps that force you to stay within the limits of the options provided. (I find that many programmers neglect this aspect.) Line 170 directs execution to the appropriate subroutine. The remainder of the program contains the three subroutines that match the main menu selections.

Line 305 asks you to input a name for the listing printout, and then reminds you to ready the printer for what's to come.

Line 315 eliminates the catalog pause, as in the Beagle Bros POKE chart. Leaving out this program line

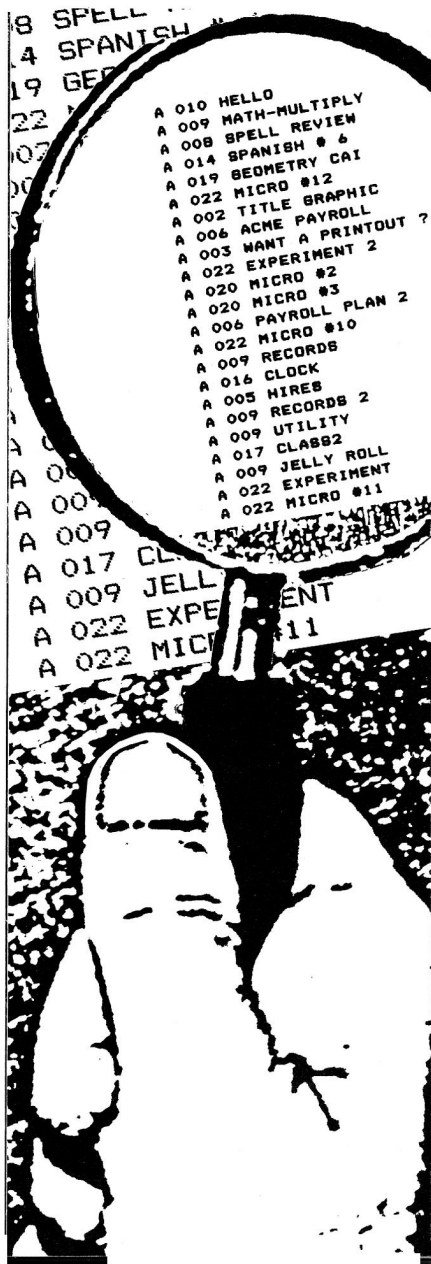

might momentarily baffle even the frequent user when the program execution comes to an abrupt halt in mid-stream. This line could have been put back at the beginning of the program to take care of both printing modes, but I thought it would be much clearer to use it in sequence in each subroutine.

Line 320 prints the catalog name that was input as N\$ in line 610. Line 330 prints the catalog listing, and line 335 advances the print page 12 lines before returning command to the keyboard. You can substitute a number for the 12 in line 335 for your own purposes.

Lines 405–412 comprise the normal printing routine. Lines 415–420 compress, subscript, double-strike, and alter line spacing in one majestic swoop. If you don't have an Epson printer, slight alterations might be necessary here.

Line 445 clears all the special codes used in lines 415–420 and makes a return to the menu a smooth transition.

Those with a control-reset fetish might wonder why I bother with an ending at all. You'll have to admit that even though a menu with only three selections looks lost on a bleak monitor screen, a menu with two items might make you think you were in a totalitarian restaurant. ■

Write to John T. White at Route #1, Box 252, Arrington, VA 22922.

Program listing. MINI-CATALOG.

```

3 TEXT : HOME
5 D$ = CHR$ (4)
8 REM
10 REM *****
15 REM *      MINI-CATALOG      *
20 REM *
25 REM * FOR EPSON PRINTERS *
30 REM *
35 REM *      BY      *
40 REM *
50 REM *      JOHN T. WHITE      *
60 REM *****
70 REM
78 REM : PROGRAM DIRECTIONS MODULE
80 VTAB 2
85 PRINT "      THIS PROGRAM WILL ALLOW THE USER": PRINT
90 PRINT "TO MAKE A ";: INVERSE : PRINT "HARD COPY";: NORMAL :
  PRINT " OF A DISKETTE": PRINT
95 PRINT "CATALOG IN EITHER OF TWO WAYS. A NAME": PRINT
100 PRINT "MAY ALSO BE ASSIGNED TO THE CATALOG": PRINT
103 PRINT "LIST.": PRINT
105 PRINT "      THE PRINT-OUT MAY EITHER BE REDUCED": PRINT
110 PRINT "IN SIZE (";: INVERSE : PRINT "MINI-CATALOG";: NORMAL
  : PRINT ") OR IT MAY BE": PRINT
115 PRINT "PRINTED IN NORMAL SIZE PRINTER MODE.": PRINT
116 PRINT "      THE ";: INVERSE : PRINT "MINI";: NORMAL : PRINT
  " SIZE CATALOG MAKES A GREAT": PRINT
117 PRINT "LABEL FOR THE DISKETTE BOX OR ENVELOPE."
120 VTAB 23: PRINT TAB( 7)"(PRESS ANY KEY TO CONTINUE.)"
125 GET A$
127 REM : MENU MODULE.
128 HOME
130 VTAB 5: HTAB 18: INVERSE :
135 PRINT "MENU": NORMAL : PRINT : PRINT
140 PRINT TAB( 6)"1. NORMAL MODE PRINT-OUT": PRINT
145 PRINT TAB( 6)"2. MINI MODE PRINT-OUT": PRINT
150 PRINT TAB( 6)"3. EXIT THE PROGRAM": PRINT : PRINT : PRINT
155 INVERSE : PRINT "SELECT A NUMBER": NORMAL
160 GET A$
165 I = VAL (A$)
168 IF I < 1 OR I > 3 THEN 160
170 ON I GOSUB 300,400,500
180 GOTO 128
300 REM : NORMAL MODE MODULE
302 HOME
305 GOSUB 600: GOSUB 700
310 PRINT D$;"PR#1"
315 POKE 44596,234: POKE 44597,234: POKE 44598,234
320 PRINT N$
330 PRINT D$;"CATALOG"
335 FOR X = 1 TO 12: PRINT : NEXT X
340 PRINT D$;"PR#0"
350 RETURN
400 REM : MINI MODE MODULE
402 HOME
405 GOSUB 600: GOSUB 700
410 PRINT D$;"PR#1"
412 POKE 44596,234: POKE 44597,234: POKE 44598,234
415 PRINT CHR$ (27)"S" CHR$ (1): PRINT CHR$ (15)
420 PRINT CHR$ (27)"1"
430 PRINT N$
435 PRINT D$;"CATALOG"
440 PRINT
445 PRINT CHR$ (27)"@"
446 FOR X = 1 TO 12: PRINT : NEXT X
448 PRINT D$;"PR#0"
450 RETURN
500 REM : ENDING MODULE
505 HOME
510 VTAB 6: PRINT TAB( 6)"THANKS FOR USING ";: INVERSE : PRINT
  "MINI-CATALOG": NORMAL
550 END
600 VTAB 4: PRINT "WHAT NAME DO YOU WISH TO GIVE": PRINT
610 INPUT "THIS CATALOG ? ";N$
620 HOME
630 RETURN
700 REM : PRINTER REMINDER
705 VTAB 6
710 PRINT "BE SURE PRINTER IS ON AND PAPER IS": PRINT
715 PRINT "ADJUSTED."
720 VTAB 22
725 PRINT TAB( 8)"PRESS ";: INVERSE : PRINT "P";: NORMAL : PRINT
  " TO BEGIN PRINTING."
730 GET P$
735 IF P$ < > "P" THEN 730
740 PRINT : HOME
750 RETURN

```

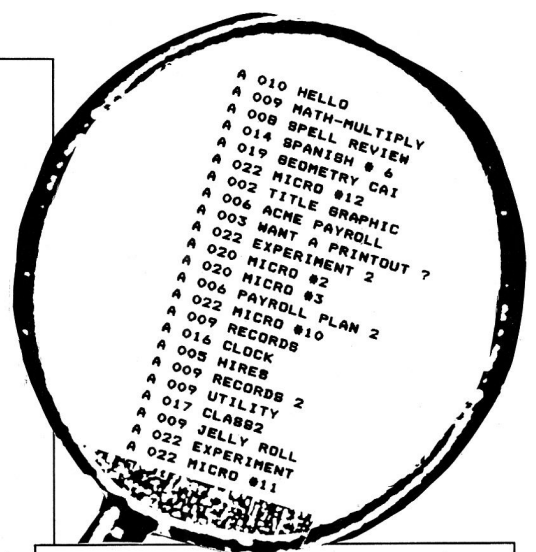

Figure 1. A catalog printout in normal mode.

```

A 010 HELLO
A 009 MATH-MULTIPLY
A 008 SPELL REVIEW
A 014 SPANISH # 6
A 019 GEOMETRY CAI
A 022 MICRO #12
A 002 TITLE GRAPHIC
A 006 ACME PAYROLL
A 003 WANT A PRINTOUT ?
A 022 EXPERIMENT 2
A 020 MICRO #2
A 020 MICRO #3
A 006 PAYROLL PLAN 2
A 022 MICRO #10
A 009 RECORDS
A 016 CLOCK
A 005 HIRES
A 009 RECORDS 2
A 009 UTILITY
A 017 CLASS2
A 009 JELLY ROLL
A 022 EXPERIMENT
A 022 MICRO #11

```

Figure 2. A catalog printout in Mini-Catalog mode.

```

A 010 HELLO
A 009 MATH-MULTIPLY
A 008 SPELL REVIEW
A 014 SPANISH # 6
A 019 GEOMETRY CAI
A 022 MICRO #12
A 002 TITLE GRAPHIC
A 006 ACME PAYROLL
A 003 WANT A PRINTOUT ?
A 022 EXPERIMENT 2
A 020 MICRO #2
A 020 MICRO #3
A 006 PAYROLL PLAN 2
A 022 MICRO #10
A 009 RECORDS
A 016 CLOCK
A 005 HIRES
A 009 RECORDS 2
A 009 UTILITY
A 017 CLASS2
A 009 JELLY ROLL
A 022 EXPERIMENT
A 022 MICRO #11

```

STAR'S NEW
PRINTERS WORK
20% FASTER.
COST 20% LESS. ARE
100% CERTAIN TO
CHANGE YOUR MIND
ABOUT PRINTERS.

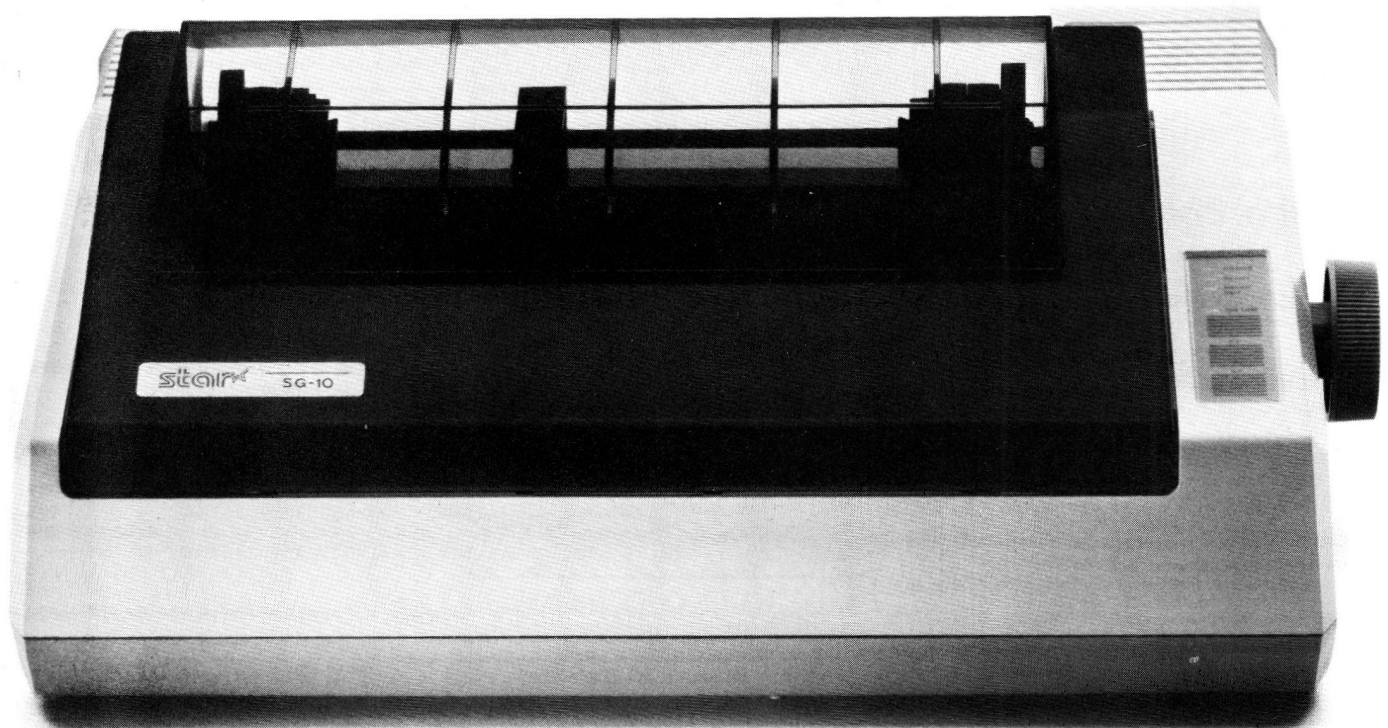

This new dual-mode SG-10 is only \$299.

N

o printer could be more appealing than one you design yourself.

And, in effect, that's what you've done.

The new "S" series printers from Star Micronics have been designed not to our specifications, but to yours. With values that confound our accountants but will make great sense to you.

These printers are faster than ever. More compatible and reliable. With more added in and fewer add-ons.

And yet they cost less.

Don't try to figure it out. Just enjoy.

NLQ IS 1 OF 2

Because we've increased our printing throughput by 20%, you can now finish 6 pages in the time it used to take to print 5. And even though we've upped our speed, we've kept up our quality.

In fact, on three of our new models, both draft and near-letter-quality are standard (no extra charge). A fourth model, the SB-10, prints draft and letter-quality standard (again, not extra).

So now, with just one printer, you're ready for data processing and word processing. That's like owning two printers for the price of just one.

GET ON LINE BY JUST PLUGGING IN

The new Star "S" series printers are fully compatible with even the most fickle of personal computers.

And they're especially friendly with IBM®-PC, Apple®, Commodore®, and all compatibles.



In most cases, hooking up is no more complicated than putting a square peg in a square hole. But it's a lot more rewarding.

READY FOR ANY SOFTWARE

The new "S" series printers make printing as easy as 1-2-3.™

Which is just one example of the many spreadsheet programs they're ready for.

The new Stars can work with word processing programs like WordStar.® Educational software like Dr. Logo.™ And even the new integrated formats like Framework™ and Symphony.™

So Star printers match hardware to software without disk-driving you crazy.

They handle many functions faster. They're more compatible. Less expensive. More reliable. And have a full year warranty. "S" series printers have been designed with so many of your needs in mind, it's as if you'd done it yourself.

And what a great job you did.

For a free demonstration, visit your local Star dealer.

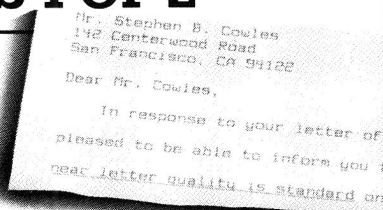
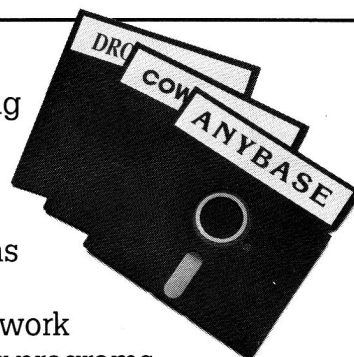

SR-10 prints 200 cps for only \$649.

SD-10 types draft and NLQ, just \$449.

SR-15 includes 16K memory for spreadsheets, \$799.

star

THE POWER BEHIND THE PRINTED WORD®

200 Park Avenue, New York, NY 10166
Chicago, IL (312) 773-3717 • Boston, MA (617) 329-8560
Irvine, CA (714) 586-8850

Prices shown are manufacturer's suggested retail prices.

Circle 193 on Reader Service Card.

Surprise! This is Jim Sather, not Earle Hancock. Earle has moved on to other projects, and I'm taking over Apple Clinic. His will be a tough act to follow, but I bring to the task extensive Apple II experience, including both hardware and programming, plus a vigorous enthusiasm for this family of machines.

Since this is the beginning for me, I'd like to chart a path for my new undertaking. The Apple Clinic is a forum in which you and I can discuss Apple II hardware and related subjects. Much of the dialogue will be in the form of questions and answers, which I welcome. But, there is also room for readers to make a statement because I know from experience that many Apple II enthusiasts have things to say, not just questions to ask. Whether you are a beginner or an expert, I extend an invitation to participate, to ask questions, to make statements, and to chip in and set the record straight if something in the column seems incorrect or inadequate.

In addition to answering your questions, I plan to provide occasional tutorial and reference material concerning Apple hardware. I like to design peripheral cards for the Apple, and perhaps I'll present an original circuit design or two in the coming months. I also hope that readers who dabble in such pursuits will share their efforts in the Apple Clinic.

It's time to get down to business now, for the mailbox is full of letters. I trust you'll find them as interesting as I have.

Slot Switching

In your August 1984 column you mention a Slot Swapper from Johnson Associates. As you supplied no address, I would appreciate it if you would pass the enclosed letter on to this company. I have no other way to



contact the company, and an immediate solution must be found to the slot 4/6 dilemma with hard disk drives.

Patricia Probert
New South Wales, Australia

I have forwarded your letter, Patricia. The address is Johnson Associates, 6342 West Bell Road, Glendale, AZ 85308.

The problem Patricia refers to is that when a hard disk interface card is installed in slot 6 and the floppy disk controller is in another slot, some floppy disk software won't work. For some people a slot swapper is the best solution, but consider a couple of other suggestions.

If more than one bootable device is connected to an Apple, the motherboard firmware boots the device connected to the highest numbered slot each time you do a power-up reset. Assuming your hard disk will work there, you can install its interface card in slot 7 and the floppy disk controller in slot 6. The hard disk will then be the boot drive.

Another option involves a little soldering to install an enable/disable switch for selecting hard disk or floppy disk autostart booting.

Wire an enable/disable switch to a 20-pin IC socket (see the Figure) and install the bootstrap (P5) ROM on the floppy disk controller through this wired socket. Then install the floppy disk controller in slot 6 with the enable/disable switch mounted on the back of the Apple and the hard disk interface card installed in a lower numbered slot.

The switch disables floppy disk booting, but doesn't disable floppy I/O if the Apple has a floppy DOS. If booting the hard disk brings hard and floppy drivers into RAM, you can probably leave the switch in the boot disable position at all times, except when programs can be run only by booting a floppy disk.

Figure. The bottom view of a floppy disk controller boot disable switch. The P5 ROM is inserted into this 20-pin IC socket. Solder wires at the bases of pins 10 and 20, so they make contact when this socket is inserted into the D3 socket on the controller. Bend down pin 15, so it doesn't make contact. When finished, mount this switch on the back of your Apple.

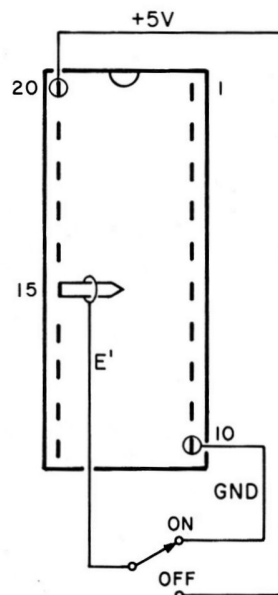

by Jim Sather

The accompanying **Figure** shows how to wire a boot disable socket that works on the disk controller Apple manufactures. First, you need to obtain any 20-pin IC socket and single-pole, double-throw switch. Bend pin 15 of the socket over so it doesn't make contact when inserted into another socket. Cut three 6-inch insulated wires (24-gauge, single-strand wire is recommended). Strip the wire ends and connect and solder the three wires as shown.

After wiring the socket and switch, remove the P5 ROM from its socket at location D3 on the controller. Insert the P5 ROM into the wired socket, and install them together into the vacated socket on the controller. A similar socket and switch can probably be devised for most alternate source disk controllers. The trick is to disable the bootstrap ROM while leaving other functions intact. As a last resort, you can always open the I/O SELECT line coming from pin 1 of the controller edge connector and install an enable/disable switch across the gap.

Rub-a-Dub-Dub

Is it okay to clean my disk drive read/write head with rubbing alcohol? Also, if I wanted to clean the read/write head of drive 1, I would insert a disk head cleaner and then boot the disk, but what would I do if I wanted to clean drive 2?

Soon Kim
Sun Valley, CA

Let me think. I used to clean heads when I was in the navy, but it's been a long time. Oh well. I'll give it a shot.

Sure you can use rubbing alcohol. I clean mine that way, although not very often. Just take the drive mechanism out of its enclosure, dip a cotton swab in alcohol, and rub-a-dub-dub. Check the condition of the felt pressure pad while you're at it, but be careful not to get alcohol on it.

Since the head cleaning kit you describe directs you to boot the drive, I assume its cleaning surface is on track 0. The assembly-language routine in the accompanying Program listing will turn on drive 2 and step it to track 0 so you can clean drive

Program listing. Assembly-language routine to prepare drive 2 for head cleaning.

1000: A2 60	LDX	#\$60	Assumes slot 6
1002: 86 2B	STX	\$2B	
1004: BD8E C0	LDA	\$C08E,X	Set controller to read
1007: BD8C C0	LDA	\$C08C,X	
100A: BD8B C0	LDA	\$C08B,X	Drive 2
100D: 4C38 C6	JMP	\$C638	Assumes slot 6

2. Nothing magic here, it just turns on drive 2 then jumps into the bootstrap routine on the disk controller. Enter this code with the monitor or miniassembler, then execute it (\$1000G from the monitor) to set up drive 2 for head cleaning. If your controller is not in slot 6, change the data at \$1001 from \$60 to \$n0, and change the data at \$100F from \$C6 to \$Cn where n is the controller slot number.

Franklin Works?

I own a Franklin Ace 1200 with a 16K RAM card, dual-interface card, 80-column card, Z-80 card, and disk controller. They are arranged in slots 0, 1, 3, 4, and 6, respectively.

I recently purchased Apple's new integrated software package, AppleWorks, and even with a ProDOS patch that lets me use ProDOS on the Franklin, I have been unable to get AppleWorks running. The disk will boot, present the ProDOS page, and then display the message APPLEWORKS WILL ONLY WORK ON AN 80-COLUMN //E.

Apple won't assist me in configuring the program to my Franklin, so I hope you can help.

Leonard Rosenthol
Willow Grove, PA

Sorry about that, Leonard; AppleWorks won't even work in an Apple II or II Plus, not to mention a Franklin. It is written to work only in an 80-column Apple //e or Apple //c. When a program is written for Apple //e, //c, and II Plus with various 80-column drivers, its structure must be adaptable to different hardware environments. If a program works only on the //e and //c, it's probable that rewriting it to support other computers and peripherals

will be too difficult to be worthwhile. I suspect that this is the case with AppleWorks, but perhaps a reader will prove me wrong and send a solution to the Apple Clinic.

Printer Command Problems

In regard to J. Chumley's letter in the October 1984 Apple Clinic, there is a simple solution for Apple Writer print command problems. I have an Apple //e and a C. Itoh Prowriter at home and a II Plus with an Epson in my high school classroom. Every time I tried to underline, I got something like t_h_i_s, just as Chumley did with his Epson.

Then I picked up a copy of *Minute Manual for Apple Writer //e* at a B. Dalton bookstore and found explicit directions for creating and saving to disk a glossary of print commands. Instead, I sent the author, Jim Pirisino (MinuteWare, P.O. Box 2392, Columbia, MD 21045), \$14.95 plus \$1 shipping for a ready-made glossary disk and first rate documentation. I am ecstatic with the results.

This disk works for all of the following printers: Epson FX, MX, and RX; Gemini 10, 15, and 10X; Okidata 92 and 83; Prowriter; Apple DMP or ImageWriter; and NEC 8023A. It does everything Pirisino said it would, and I didn't even have to pop the lid on my Apple. He also has "minute manuals" for a variety of other subjects.

Peggie Painter
Orlando, FL

Mr. Chumley's letter and the response in Apple Clinic created an influx of letters that confirms my prior belief that obtaining a formatted printout is one of the most confusing and frustrating things one can do with a computer. The letters

elaborated on the problems and solutions encountered when embedding Epson MX-80 printer commands in Apple Writer text files. Several readers sent in helpful letters that showed how to make an MX-80 with Grafrax Plus ROMs print in various formats from Apple Writer. But of all the solutions, I like Peggie's the most because it lets Mr. Pirisino do all the work.

Reading about the printer control functions in the letters was educational for me since I don't use this type of printer. (I use an adapted IBM Selectric, a COEX 80, and a little 40-column thermal printer that I bought in Tokyo.) Unfortunately, I found some contradicting statements, and it was sometimes hard for me to tell whether or not Grafrax Plus or Grafrax 80 was necessary for a printer command to work.

I went to B. Dalton and picked up copies of the Minute Manual for Apple Writer II (MinuteWare, 1983) and Minute Manual for Apple Writer //e (MinuteWare, 1983) and found them to be concise and helpful guides to Apple Writer II and Apple Writer //e. Both manuals give valuable printer-control information, including detailed sequences for subscripting and superscripting in normal, emphasized, and double-strike mode. The //e manual also explains that Apple Writer //e cannot superscript or underline with Epson MX printers because it cannot send the control-@ command to a printer.

These manuals are a good buy at \$7.95 each. They do not, however, describe the control of Epson printers clearly enough that an Epson novice like me has no further questions. But I did find a book that finally put together the remaining pieces of the puzzle: The Epson Connection: Apple by W.H. Darnall and D.B. Corner (Reston, 1984, \$16.95 at B. Dalton). Among numerous other features, this book has tables that show control of all Epson dot-matrix printers, including very old MX printers with type I firmware, old type II firmware, Grafrax 80 firmware, and Grafrax Plus firmware. It also provides an easy means of identifying the type of firmware in an MX printer.

For readers seeking much information about Epson printers, I rec-

Table. Some MX-80 control codes.

Shift Key Mod	No Shift Key Mod	Function
ESC - CTRL-A	ESC ESC - CTRL-A	Underline on*
ESC - CTRL-@	ESC ESC - CTRL-@	Underline off*
ESC 4	ESC ESC 4	Italics on**
ESC 5	ESC ESC 5	Italics off**
ESC SHFT-E	ESC ESC ESC E	Emphasized on
ESC SHFT-F	ESC ESC ESC F	Emphasized off
ESC SHFT-G	ESC ESC ESC G	Double strike on
ESC SHFT-H	ESC ESC ESC H	Double strike off
ESC SHFT-S CTRL-A	ESC ESC ESC S CTRL-A	Subscript on*
ESC SHFT-S CTRL-@	ESC ESC ESC S CTRL-@	Superscript on*
ESC SHFT-T	ESC ESC ESC T	Subscript/superscript off*
ESC SHFT-U CTRL-A	ESC ESC ESC U CTRL-A	Unidirectional print on*
ESC SHFT-U CTRL-@	ESC ESC ESC U CTRL-@	Unidirectional print off*
ESC <	ESC ESC <	Unidirectional (one line)
CTRL-O	CTRL-O	Compressed print on
CTRL-R	CTRL-R	Compressed print off
CTRL-N	CTRL-N	Double width on
CTRL-T	CTRL-T	Double width off
CTRL-H	CTRL-H	Backspace***
* Requires Grafrax Plus firmware.		
** Requires Grafrax 80 or Grafrax Plus firmware.		
*** Requires Type II, Grafrax Plus, or Grafrax 80 firmware.		

ommend The Epson Connection: Apple. For those interested in Apple Writer II and //e and some valuable printer information, I recommend Pirisino's minute manuals. If you don't care how the printer works, Peggie's recommendation of the MinuteWare glossary disks sounds good.

The single fact that sticks in my mind after reading up on Epson printers is that owners of MX printers should have the Grafrax Plus firmware installed if it isn't already. Both Grafrax 80 and Grafrax Plus firmware support Apple hi-res dumps, but the Grafrax Plus firmware is necessary for subscripting, superscripting, and convenient underlining. The accompanying Table shows some MX-80 control functions that letter writers indicated they are interested in. These codes are embedded in text in Apple Writer by preceding and following them with control-V.

Jack Rickling (Cape Canaveral, FL) wrote to say that, with an Apple II or II Plus, shift-control-M can be used in place of the space bar to underline the blank spaces between words. He also said he was having trouble embedding the code for escape in edit mode. It is possible, Jack. Press control-V, escape, escape, control-V if Apple Writer is

configured for shifting via the escape key, and press control-V, escape, control-V if Apple Writer is configured for shifting via the shift-key mod.

Anthony Brancato (Merchantville, NJ) sent a letter asking how to make ACEWriter II print superscript and subscript on a Franklin Ace 1000, Epson FX-80, and Grappler Plus interface card. I am not familiar with ACEWriter II, Anthony, but most word processors provide some way of embedding control character ASCII in the normal text (similar to Apple Writer's control-V feature). If you can find that procedure in the ACEWriter reference manual, then the control codes in the Table will work on the FX-80. Refer to "The Docile Printer" by James Munro (February 1985, p. 75) for more information on control codes. ■

Jim Sather is an author, engineer, and computer programmer specializing in the Apple II line of computers. He has experience in electronic circuit design and repair, and has spent the better part of the last two years investigating and writing about Apple II hardware. His works include the books Understanding the Apple II and Understanding the Apple IIe, and design of the quikLoader firmware card and operating system. Address your mail to Jim c/o Apple Clinic, in-Cider, 80 Pine Street, Peterborough, NH 03458.



Cottage Industry Consultants

During the 1970s, a company wasn't on a par with its peers if it didn't have its own computer installation. Microcomputers didn't count. By and large, there were none. But individual companies had to spend about a million dollars on the latest in mainframe or minicomputer power.

Ironically, by the turn of the decade, many of these companies were trying to sell off their free computer time. Apparently, they weren't generating enough continuous work for the machines to pay for themselves. It happens.

A time-sharing cottage industry evolved from that situation. Anyone with a modem and a multiplexer thought that time on his mainframe system could be marketed to others who needed it but couldn't afford an albatross of their own. Like all such ventures, some succeeded and some failed. The dividing line was in their professionalism.

Imitation Is the Sincerest Form of Imitation

As we rapidly parallel those conditions today in the personal computer domain, it's not surprising that quite a few people with micros feel that they can expand their expertise as cottage-industry entrepreneurs.

When people began by writing and marketing games, there was really no harm in it. A game was good or bad, depending on your own judgment, and that was the end of the matter.



Illustration by Richard Cowdrey

Even when they began creating canned home and business software you had some leeway. If a package was good, it survived. If it wasn't quite up to par, then it vanished. Darwinian principles determined survival in the early history of software development.

Now, with a few years of micro experience under their belts, some people feel they can come into your business and advise you, and even create the "correct" programs for your operation. If you have never courted disaster before, the situation is rife with opportunity.

Foundation

Before going any further, I want you to grab a pen and write something down on your desk calendar—or on the wall next to you. They're just some words of wisdom I want you to be reminded of whenever your eyes leave the page:

"The only successful business is one run on sound and practical ideas. The

Your small business can benefit from the advice—and consent—of both analyst and programmer.

by Bill O'Brien

only successful business person is one who understands the principles upon which his or her company operates." We'll come back to this in a moment.

In the course of your war to squeeze productivity from your microcomputer, at some time or other you'll be approached by someone who says he or she has the ultimate computer solution to all of your problems. It's a possibility.

When that happens, you must be aware enough to realize that you shouldn't hire the bug-eyed kid with the bulbous head, thick glasses, and spidery fingers just because he or she fits the stereotype of what a "computer person" should look like.

If you do find yourself in need of computer talent, you should look for two distinct types of individuals. One is a consultant; the other, a programmer. Both rarely come in the same package, though they are as integral to each other as day and night. You'll find yourself very involved with the former and, hopefully, never involved with the latter. Let's find out why.

Parameters

Before you call someone in to help, return to our motto above. No one can assist you if you don't thoroughly understand what's happening in your own operation. You must be aware of where every piece of paper comes from, who handles it, what they add or detract from it, and where it goes from there. If you can't track your own paperwork, don't expect that anyone else can.

Likewise, if your business is doing poorly, don't expect a computer consultant or programmer to come in and make everything right. If you need to establish correct operating procedures, see a business analyst first. Computers, programs, and people can't manufacture Band-Aids to heal your boo-boo. All the magicians have passed on.

Once you've assured yourself that your business is sound, and therefore your procedures are correct, then you can start to computerize. First find yourself a consultant. That's not as easy as it sounds. The stories of people passing themselves off as consultants, taking money, and then making a mess of everything could fill this magazine ten times over.

The Road Signs

A consultant is a situation analyst. His or her job is to come into your operation, observe it for a period of time, analyze the findings, and present you with a report or "needs analysis."

For several days, this person will be looking everything over, poking his or her nose into places you didn't think existed. A consultant will pester you and your employees with questions about why things are done a particular way.

That's very different from going down to your local computer store, explaining your situation to the salesperson, and getting a quote on equipment and software. For one thing, in the store you'll never tell the salesperson the truth. Whether you mean to or not, it's a fact of life that certain basic ways you do things slip back into the subconscious after you've been doing them a while.

After the consultant has poked, probed, and questioned, the needs analysis you're handed should be somewhat of a surprise to you. Not only should it cover what you already know, but it should also point out things you had forgotten or were unaware of. It had better—consultants are expensive.

A reasonable, low-end price would be about \$250 per day. And the price goes up depending upon a variety of factors. A typical analysis of your operation could take as few as three days, but may take several weeks, depending on its complexity.

Forewarned Is Forearmed

Once your analysis has been completed, your next job is to sit down with the consultant and smooth out the rough edges. The documentation that follows will be a joint effort.

Using the analysis as a foundation, you and your consultant should arrive at your system specifications. The results become your ironclad contract spelling out what can, can't, should, and shouldn't be automated. If you haven't as yet purchased the hardware, this is also the time to decide what it should be.

Use your own judgment to gauge your consultant's accuracy. If you're doing volume printing of accounts receivable statements, you don't really

want a letter printer. They're too slow. If you're sending letters out for solicitation, you don't want a dot-matrix printer. They're never good enough. If you need both, get both.

In all things, your consultant should prove sensible. If it's suggested that you use merely a dual-floppy Apple system to handle your 20,000 customers, you should immediately become suspicious of his or her qualifications. Common sense doesn't shrivel up and blow away on the day you consider computerizing.

Up the Ladder

When you have the system specifications in hand, bring in the programmer. And have the consultant—not you—do the hiring. You're paying the consultant for the job. You don't want two sets of fingers pointed with the fatal words "Well, he said..." followed by "But she said...". The consultant becomes the project manager, responsible for the productivity and accuracy of the programmer's work.

If you think about it, armed with the specifications, a consultant should require only an hour or two per day of simple supervision to be assured that the programmer is actually following the plan. And most consultants will have some association with a variety of programmers in an equally wide area of specializations.

Understanding the Rules

Don't assume that the programmer knows how to program. You should expect some proof of that before the work begins. Before starting, you should receive a program specifications book for your approval. This book should contain sample data entry screens as they'll appear in your program.

After studying your business, the consultant should be able to tell whether your employees will be able to understand these screens. You must get involved in this phase as well. Take samples around to those who will be using them. Find out if they can work with them. The format of the entry screens should approximate that of the paperwork they're used to.

The programming book should also contain file definitions. These explanations of the various files and data

SCRG PRODUCTS FOR THE APPLE COMPUTER

SWITCH-A-SLOT



\$179.50

The **SWITCH-A-SLOT** is an expansion chassis, which allows the user to plug in up to four peripheral cards at one time. One of these cards is selected for use, and only that card draws power.

This product is especially useful where the software requires the printer to be in a particular slot, and the user wishes to choose between two or more printers.

- Allows up to four peripheral cards to be plugged into one peripheral slot.
- User selects desired card by front panel rotary switch.
- Only selected card draws power.
- Plugs into any peripheral slot.
- Saves wear and tear on delicate connectors.
- 18" cable connects Switch-A-slot to computer.

New—resistive terminations for better response



SWITCH-A-SLOT and **EXTEND-A-SLOT** work well with all slow to medium speed cards, such as Modems, Printers, Clock, 80 Column, Music, etc. They are not recommended for high speed data transfer devices such as disk drive controllers, alternate processor, and memory cards. These products may be incompatible with some alternate processor cards.



EXTEND-A-SLOT

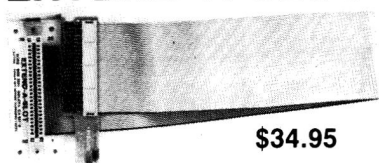

\$34.95

The **EXTEND-A-SLOT** brings a slot outside your APPLE™, allowing an easy change of cards. The 18" flex cable is long enough to allow placement of the card in a convenient location. The high quality connectors are gold plated for reliability.

The perfect accessory for:

Owners of large numbers of I/O expansion cards—keep your frequently used cards installed. Use the **EXTEND-A-SLOT** for the others.

Technicians—easy access to test points on accessory cards under actual operating conditions.

Experimenters—make easy changes to cards while card is installed.

EASY TO USE—just plug it in as you would any expansion card, then plug your card in. When you want to change cards, do it easily outside the computer, without the wear and tear on the computer expansion slot.

OTHER PRODUCTS

D Manual controller. Gives complete control over the \$C000 through \$C0FF range in hardware. Can be switched while program is running. \$89.50.

MAGIC KEYBOARD (for][or][+ only). Re-encodes the keyboard to give alternate keyboards, such as DVORAK, ASK, 10-KEY, HEXIDECIMAL KEYPAD, etc. \$49.50.

Paddle-Adapple GAME I/O ADAPTER AND EXTENDER

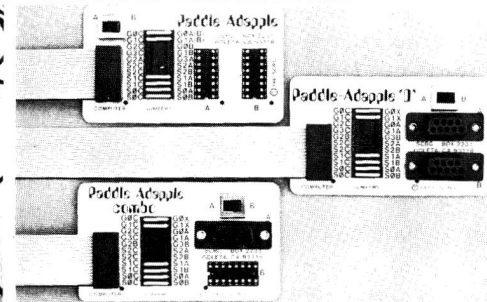

- Works with all Apple compatible joysticks, paddles and other I/O devices.
- Select one of two devices or . . .
- Use 4 paddles simultaneously.
- Unique "Jumpers" socket allows you to configure to meet your needs.
- BPI™ users can have BPI™ device and paddles plugged in simultaneously. (**Paddle-Adapple** and **Paddle-Adapple Combo** only).
- Gives you four push-button inputs.
- Supports shift key modification.
- Exchange X & Y joystick axis.
- Small and compact — adheres to computer with supplied foam tape.
- All Strobes, annunciators and power available on all 16 pin connectors.
- Supplied with 18" cable.

\$29.95

The **Paddle-Adapple** has two 16 pin sockets

The **Paddle-Adapple "D"** works with the subminiature D connectors.

The **Paddle-Adapple Combo** has one 16 pin socket and one subminiature D connector.

NEW 9-16 Adapter

For Apple //e and //c

This product permits the use of most 16-pin I/O devices with the APPLE //c or //e. By plugging this adapter into the sub-miniature "D" connector, you can plug in a 16-pin device, such as the **Paddle-Adapple**, paddles, joystick, **KOALA PAD™**, etc. The only limitations are those devices that use the annunciators or the C040 strobe, such as the **POWER PAD™**. Please note that the //c does not support four joystick inputs.

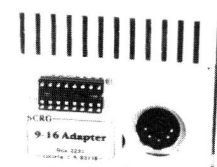

\$14.95

We start your library of programs with the most popular utilities on the card, **FID** and **COPYA**. Now, if you have to copy a disk, you don't have to search for the master disk. You can start copying within 3 seconds after turning on the computer.

We are currently licensed to sell several very popular programs from EPROM. **DOUBLE-TAKE** by BEAGLE BROS., and **COPY][PLUS** by CENTRAL POINT SOFTWARE. The introductory price for **DOUBLE-TAKE** is \$45.00. This includes the program exactly the same as you would buy it at your dealer for \$34.95 (including disk and documentation), and a programmed 27128 EPROM (worth about \$25.00). **COPY][PLUS** cost \$65.00. This includes the original program (worth \$39.95) and two programmed 27128's.

Other programs available directly from us or the publishers are: **BARKOVITCH I/O TRACER** and **SINGLE STEP TRACE**, **MICRO/TYPOGRAPHER** from TIBBITT SOFTWARE, **ECHO** speech synthesizer software from **STREET ELECTRONICS**, and **MERLIN** assembler, from **ROGER WAGNER PUBLISHING**. More commercial programs are now in the works.

MEMORY CAPACITY

The **quikLoader** has eight sockets for EPROMs. These sockets can accommodate standard EPROMs from 2716 to 27512. These types can be freely intermixed. The memory capacity of the **quikLoader** depends on the EPROMs used. For example, the 2716 can hold 2K of programs, and the 27512 can hold 64K. (Frankly, the current costs of the 27512 is prohibitive, but should come down drastically in the next year.) At this writing, the least cost-per-bit is provided by the 2764, which can hold an 8K program. Using these "chips", the **quikLoader** becomes a 64K ROM. Using larger capacity EPROMs allows it to become a 128K, 256K, or even a 512K card. If more memory capacity is needed, the **quikLoader** operating system supports multiple **quikLoaders**.

INCREASED DISK CAPACITY

Since DOS is loaded from the **quikLoader** every time the computer is turned on, it is not necessary to take up valuable disk space with DOS. This will give you more than 5% additional space for programs and data on your disks.

ABOUT THE DESIGNER

The **quikLoader** was designed by Jim Sather, author of **UNDERSTANDING THE APPLE][** (forward by Steve Wozniak), published by **QUALITY SOFTWARE** (21601 Marilla Street, Chatsworth, CA 91311 (818) 709-1721).

SYSTEM REQUIREMENTS

The **quikLoader** plugs into any slot of the APPLE][+ or //e. If used in a][+, a slightly modified 16K memory card is required in slot O. A disk drive is required to save data.

DOS, **INTEGER BASIC**, **FID**, and **COPYA** are copyrighted programs of **APPLE COMPUTER, INC.** licensed to Southern California Research Group to distribute for use only in combination with **quikLoader**.

\$179.50

PROmGRAMER™

The **PROmGRAMER** will read or program any of the standard single-volt EPROMs from the 2708 to the 27512. Features include:

- Slot independent operation for the APPLE // family of computers.
- Zero insertion force sockets accepts 24 or 28 pin devices.
- Disk based software allows easy customization of software.
- Complete instructions for loading software into **quikLoader**.

\$149.50

quikLoader™

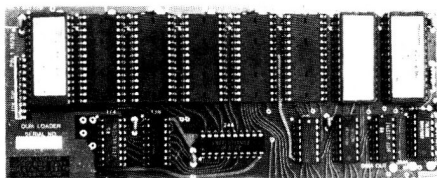

FAST AND CONVENIENT

The **quikLoader** is the fastest way to load programs. **BAR NONE!** Programs can be loaded in fractions of a second. More importantly, DOS is instantly loaded every time the computer is turned on. Integer is even loaded in the language card. This process takes less than a second, saving valuable time. Frequently used programs are available instantly when you need them, without having to look for the disk, or hoping that the lengthy disk loading procedure goes smoothly.

To run a program from the **quikLoader**, bring up the **quikLoader** catalog (Q-reset), and the names of the programs will be displayed, along with an index letter. Pressing the index letter will instantly load and run the program.

Up to 23 programs on the **quikLoader** can be displayed on the screen at one time. If you have more programs, you may scroll through the catalog in either direction.

The **quikLoader** is ideal for applications requiring a dedicated computer. Your program can be automatically loaded and run at "power-up".

PROGRAMMING EPROMS

Putting your own programs on the **quikLoader** is easily done, using a separate EPROM programmer such as the **PROmGRAMER**. For **APPLESOFT**, **INTEGER**, or single machine language files, no programming knowledge is necessary. You will need experience if you want to save copy-protected or complex programs. The amount of experience necessary depends on the complexity of the program.

COMMERCIAL PROGRAMS

If you have a program that is valuable, it will become more valuable when it is instantly available to you. We are actively seeking licenses from software publishers to allow their popular programs to be made available for the **quikLoader**. Independent authors are encouraged to write programs suitable for the **quikLoader**. If the author wishes, we will market the program (with appropriate royalties), or the author can take care of all marketing. In either case, we will make known to our customers the availability of these programs.

SIX MONTH WARRANTY TEN DAY RETURN PRIVILEGE TOLL-FREE ORDER LINES

in CA (800) 821-0774
(800) 635-8310

Add \$2.50 shipping. \$5.00 outside U.S.A.
all other states (including AK, HI, VI & PR)
Information & technical questions: (805) 529-2082

Available at your local dealer or direct from:
So. Calif Research Group
P.O. Box 2231-R
Goleta, CA 93118
(805) 529-2082
TELEX 658340 ATTN: SCRG
Answer Back INTERTEL SNC
VISA, MASTERCARD accepted

fields are important. As the program grows, the definition sections should get thicker. Later, if you want modifications made to the program, this book will serve as another programmer's bible.

When the program is finished, insist on the definitions. If there is some reluctance to provide you with them, you might show the same reluctance to submit payment until the definitions materialize in a format that is both complete and comprehensible.

But don't mistake these definitions for program documentation. That's your bible and as important to you as it is to the people using the system. Documentation should be clear and concise, with adequate illustrations of startup and data entry procedures and should be equally lucid about problem-solving. A manual isn't "correct" if people already familiar with your business can't use the system in a short while.

General Rules

If the programmer is working at your location, don't bother him or her. You wouldn't interrupt an employee in order to discuss either the machine he or she is working on or the future of the business; likewise, don't disrupt the programmer's labor.

Most contracts are written to ensure that the programmer receives a set amount based on an assumed hourly rate for a projected number of hours. A good contract will have a small overrun written into it.

But the best way to get the job off to a flying *stop* is to interfere. Your contact is with the consultant who is also getting a share of the fee. If the programmer can't get any work done because you're taking up half the day *kvetching*, he or she will complain to the consultant, who will complain to you.

If this cycle continues, you may well find yourself with partially completed software and no one to finish the job. People in the industry do talk to each other. If you're pegged as a pain, the price goes up—unless no one's willing to work with you at all.

Don't make changes while the programming is in progress. The right time for that is while you're outlining the system specifications. Later, changes are costly and time-consuming. "Oh, but I didn't realize" isn't an

excuse. Ask all your questions before the fingers start tapping at the keyboard.

Payment

Payment is always a touchy subject. One side wants to be assured of getting paid, the other of getting what they paid for. Programmers and consultants have been burned as many times as have the people who use them. There are some general guidelines, however. Needs analyses are always paid for in full when the first report is handed over. After that, there are quite a few variations.

The usual procedure is the 40-30-30 plan. When you sign the contract agreeing to the system specifications, you also hand over 40 percent of the agreed amount. Midway through the specified completion period, and after some results have been demonstrated, you pay another 30 percent.

Finally, when the programming is done, and is shown to be in working order, you pay the last 30 percent. After that, are you left in the lurch? No. Wisely, you've had a support period written into the contract. For an agreed-upon period of time, at an agreed-upon price (if it's not included in the overall amount), the consultant will be available to answer questions either by phone or in person.

A warranty, also included in the contract, should guarantee that, for a specified period of time, the program will perform as outlined in the specifications. During that period, any and all flaws will be corrected at no charge.

Anticipate finding a few bugs. Some situations can't be adequately tested until the program is in use. Obviously, the system shouldn't crash every time you make a menu selection. But flaws should be weeded out in the first six months of use—while you're using your old manual system at the same time.

Should you still have problems after that, refer to the other section of the contract—sometimes called the Sanity Clause—stating you're due a refund if the program proves unusable.

On the other hand, if, by mutual agreement, your software and computer system were designed to handle a specific maximum amount of work and your business exceeds that quantity, don't expect a free fix. Always have the hardware and software orga-

nized so that they will handle 10 percent more work than you thought possible.

The Last Hurrah

Following all of the above recommendations, you should be able to get your system up and running well. Some final warnings are in order: Check references (and don't be afraid to ask for them). Expect to get what you're willing to pay for, and don't expect more than what you are paying for. Haggling is great for souvenir-buying at the Pyramid of the Sun. Leave it there.

Don't hire a friend either as a programmer or as a consultant. You won't be friends by the time the project's over (if, in fact, it is ever completed). And most importantly, remember that your Apple and the software written for it are tools. Had you never used a fork, you might expect that eating with one would prove a little difficult at first. That's predictable. Just make sure you're not trying to use it for soup.

Keeping all this in mind, you may be able to get your business "on-line" like the Joneses'. But finally, consider that not every business benefits from being computerized. Trends notwithstanding, sometimes the manual system is the better of the two.

A Quick Close

Thank you for the letters. I'm trying to answer as many as time permits. Please try not to forget the SASE (self-addressed, stamped envelope) if you want a reply. So far, I haven't discriminated, but that's bound to change especially as the postal rates climb.

I've been remiss in my CompuServe account. If you've left mail for me there and I haven't gotten back to you, I apologize. That should have changed by the time you read this.

If you're on CompuServe and haven't joined MAUG (Micronet Apple User's Group) yet, you're missing something. It's not a copy-protection breaking ring, as can be found in some other services. They're just plain folk who know enough to help each other out. Try them—telecommunications shouldn't be wasted on the young. ■

Contact Bill O'Brien at P.O. Box 1010A, Fort Lee, NJ 07024 or through CompuServe at user ID 74216,1215.

Ampersand Printing

This month I bring you a couple of hi-res character generators with special talents. They are based on ampersand routines, rather than the usual input/output "hook" changes. First, let's define some terms.

A *hi-res character generator* is a machine-language routine that enables you to print upper- and lowercase text to a hi-res graphics screen (screen 1 at RAM addresses \$2000-\$3FFF hex and/or screen 2 at addresses \$4000-\$5FFF) instead of to the text screen. Normal BASIC PRINT statements cannot address hi-res graphics screens.

Hi-res character generators commonly use input/output hook changes to make BASIC PRINT statements display on hi-res. *Input/output hooks* are locations very low in memory (on the zero page, \$0-\$FF) that specify where input and output will go. Locations \$38 and \$39 (56 and 57 decimal) are input hooks; locations \$36 and \$37 (54 and 55) are monitor output registers and DOS output hooks. Changing the latter hooks by POKEing into 54 and 55 makes PRINTing occur elsewhere than on the text screen.

An *ampersand routine* is a machine-language routine that is triggered by an ampersand character (&) in an Applesoft program, as in the line: 10 & "HELLO". The hi-res character generators in this article, HRCG1 (**Listing 1**) and HRCG2 (**Listing 2**), are run from ampersand routines. Input/output hooks are not used at all.

Why It's Better to &PRINT

There are definite advantages to using ampersand-driven hi-res character

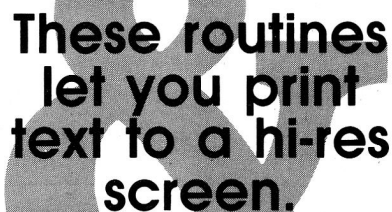

These routines
let you print
text to a hi-res
screen.

generators over conventional generators. They include:

- 1) *Memory savings.* The conventional routine I used before took up five pages of memory, counting the character table that went with it, and the character table had to start at an even \$N000 or \$N800 (N being any digit). This meant that the routine commandeered about eight pages of memory. My routines require \$6E and \$8C bytes, respectively, and my character table uses \$300 bytes, a total of only about three-and-one-half pages.
- 2) *Display and printout savings.* Normal PRINT statements waste space in displays and printouts. It's true you can type "?" rather than "PRINT" when keying them in, but later when you run them out you'll find the word "PRINT" all through your listings. With HRCG1 and HRCG2, the & remains and there's no unwanted line expansion.
- 3) *Speed.* The & sends execution into machine-language interpreting immediately.
- 4) *No need to change input/output*

hooks. Three POKEs (explained below) at the beginning of your Applesoft program are all you need to make the program work with my generators. With normal generators you have to use several POKEs (and other commands, such as TEXT, PR#0, IN#0, and PRINT" ") every time you switch from text to hi-res graphics screen prints.

5) *DOS remains active.* In normal generators, locations \$36 and \$37 are DOS output hooks, as well as monitor output registers, so DOS is disabled during hi-res printing. This doesn't happen with my generators.

6) *Permanent tabbing.* In the routine I formerly used, the PRINT statements would take HTAB values, but once the string being printed hit the right edge of the screen, the next character would always fall on the next line at HTAB1. Therefore, if I were indenting an entire paragraph, I had to specify an HTAB for every line. My routines, on the other hand, retain an HTAB setting until it is reset.

There is one advantage to conventional generators: PRINT commands can be dual-purpose—that is, they can work on both text and graphics screens (depending on input/output hook POKEs).

The Programs

I assembled HRCG1 and HRCG2 on my Apple with a Lisa assembler. To work, they need a character table. Block shape tables are best for this purpose, because block shapes are speedier than vector shapes. The block shape table in this article is called BLOCKCHAR. Find it in **Listing 3**.

by Don Fudge

Now you can monitor and control the world (or at least your part of it) with a little help from **APPLIED ENGINEERING**

12 BIT, 16 CHANNEL, PROGRAMMABLE GAIN A/D

- All new 1984 design incorporates the latest in state-of-art I.C. technologies.
- Complete 12 bit A/D converter, with an accuracy of 0.02%!
- 16 single ended channels (single ended means that your signals are measured against the Apple's GND.) or 8 differential channels. Most all the signals you will measure are single ended.
- 9 software programmable full scale ranges, any of the 16 channels can have any range at any time. Under program control, you can select any of the following ranges: ± 10 volts, ± 5 V, ± 2.5 V, ± 1.0 V, ± 500 MV, ± 250 MV, ± 100 MV, ± 50 MV, or ± 25 MV.
- Very fast conversion (25 micro seconds).
- Analog input resistance greater than 1,000,000 ohms.
- Laser-trimmed scaling resistors.
- Low power consumption through the use of CMOS devices.
- The user connector has +12 and -12 volts on it so you can power your sensors.
- Only elementary programming is required to use the A/D.
- The entire system is on one standard size plug in card that fits neatly inside the Apple.
- System includes sample programs on disk.

PRICE \$319

A few applications may include the monitoring of ● flow ● temperature ● humidity ● wind speed ● wind direction ● light intensity ● pressure ● RPM ● soil moisture and many more.

8 BIT, 8 CHANNEL A/D

- 8 Channels
- 8 Bit Resolution
- On Board Memory
- Fast Conversion (.078 ms per channel)
- A/D Process Totally Transparent to Apple (looks like memory)

The APPLIED ENGINEERING A/D BOARD is an 8 bit, 8 channel, memory buffered, data acquisition system. It consists of an 8 bit A/D converter, an 8 channel multiplexer and 8 x 8 random access memory.

The analog to digital conversion takes place on a continuous, channel sequencing basis. Data is automatically transferred to on board memory at the end of each conversion. No A/D converter could be easier to use.

Our A/D board comes standard with 0, 10V full scale inputs. These inputs can be changed by the user to 0, -10V, or -5V, +5V or other ranges as needed. The user connector has +12 and -12 volts on it so you can power your sensors.

- Accuracy: 0.3%
- Input Resistance: 20K Ohms Typ

PRICE \$129.00

SIGNAL CONDITIONER

Our 8 channel signal conditioner is designed for use with both our A/D converters. This board incorporates 8 F.E.T. op-amps, which allow almost any gain or offset. For example: an input signal that varies from 2.00 to 2.15 volts or a signal that varies from 0 to 50 mV can easily be converted to 0-10V output for the A/D.

The signal conditioner's outputs are a high quality 16 pin gold I.C. socket that matches the one on the A/D's so a simple ribbon cable connects the two. The signal conditioner can be powered by your Apple or from an external supply.

FEATURES

- 4.5" square for standard card cage and 4 mounting holes for standard mounting. The signal conditioner does not plug into the Apple, it can be located up to 1/2 mile away from the A/D.
- 22 pin .156 spacing edge card input connector (extra connectors are easily available i.e. Radio Shack).
- Large bread board area.
- Full detailed schematic included.

PRICE \$79.00

DIGITAL INPUT/OUTPUT BOARD

- Provides 8 buffered outputs to a standard 16 pin socket for standard dip ribbon cable connection.
- Power-up reset assures that all outputs are off when your Apple is turned on.
- Features 8 inputs that can be driven from TTL logic or any 5 volt source.
- Your inputs can be anything from high speed logic to simple switches.
- Very simple to program, just PEEK at the data.
- Now, on one card, you can have 8 digital outputs and 8 digital inputs each with its own connector. The super input/output board is your best choice for any control application.

The SUPER INPUT/OUTPUT board manual includes many programs for inputs and outputs. A detailed schematic is included.

Some applications include:

Burglar alarm, direction sensing, use with relays to turn on lights, sound buzzers, start motors, control tape recorders and printers, use with digital joystick. **PRICE \$69.00**

Please see our other full page ad in this magazine for information on Applied Engineering's Timemaster Clock Card and other products for the Apple. Our boards are far superior to most of the consumer electronics made today. All I.C.'s are in high quality sockets with mil-spec. components used throughout. P.C. boards are glass-epoxy with gold contacts. Made in America to be the best in the world. All products compatible with Apple II and //e.

Applied Engineering's products are fully tested with complete documentation and available for immediate delivery. All products are guaranteed with a no hassle three year warranty.

Texas Residents Add 5% Sales Tax
Add \$1.00 if Outside U.S.A.

Send Check or Money Order to:
APPLIED ENGINEERING
P.O. Box 798
Carrollton, TX 75006

Call (214) 492-2027
7 a.m. to 11 p.m. 7 days a week
MasterCard, Visa & C.O.D. Welcome
No extra charge for credit cards

UNINTERRUPTIBLE POWER SYSTEMS BY SUN RESEARCH

For complete protection from **Blackout, Brownout, Surge and Spike** specify a **MAYDAY** Uninterruptible Power System by **SUN RESEARCH**.

Eliminate costly downtime and lost data caused by those momentary power losses. Protect your software and hardware from damage caused by sudden drops in line voltage. Isolate your computer system completely from the AC wall circuit with a **MAYDAY** continuous (On-Line) Uninterruptible Power System. Give all your components clean 60Hz sine wave power for efficient operation at a price you can afford.

MAYDAY™ UNINTERRUPTIBLE POWER SYSTEMS BY SUN RESEARCH

Available in 150, 300, 600, 1000 and 1500 VA Capacities.

Call 1-603-859-7110



MAYDAY™ Division
SUN RESEARCH, INC.
Old Bay Road
Box 210
New Durham, N.H. 03855



Circle 8 on Reader Service Card.

If you'll be using your generator to label graphs and pictures, and are, therefore, content with single-line capacity, use HRCG1. If you'll need paragraphs and, therefore, multiple-line capacity, use HRCG2. HRCG2 automatically wraps around from the bottom to the top of the screen. It also offers the permanent HTABing.

Incidentally, with my generators in effect you can still PRINT normally, and PRINTs and &PRINTs can occur in the same program line with no commands in between.

Type in HRCG1 or HRCG2 (or both) and save it with BSAVE HRCG1, A\$1C92, L\$6E or BSAVE HRCG2, A\$1C74, L\$8C. Refer to "Beginner's Cookbook" on p. 110 to learn how to enter hex listings. Now key in BLOCK-CHAR, saving it with BSAVE BLOCK-CHAR, A\$1D00, L\$300.

There is a little detail you must take care of before you can begin printing text to the hi-res screen. Page 3 (\$300-\$3FF) in memory has a few locations near the end known as jump vectors. The ampersand jump vector locations begin at \$3F5 and end at \$3F7 (decimal 1013-1015). These vectors tell your Apple's program interpreter where to go when it encounters an ampersand command.

The "little detail" is to POKE the proper numbers into these jump vector locations so an ampersand will send your program interpreter to HRCG1 or HRCG2. HRCG1 starts at \$1C92 and requires POKE 1013,76 : POKE 1014,146 : POKE 1015,28. HRCG2 starts at \$1C74 and needs the same three POKES, except for changing POKE 1014,146 to POKE 1014,116. These POKES need to happen once only, either in your Applesoft program (preferably at the beginning) or in a hello program.

The Test Programs

TEST1 (Listing 4) demonstrates how HRCG1 works, TEST2 (Listing 5) demonstrates how HRCG2 works, and TESTLC (Listing 6) demonstrates how to change uppercase text to lowercase if you have an Apple with no upper/lowercase keyboard. Type in and SAVE any of these listings that are appropriate for you. Make sure POKE 104,64 and POKE 16384,0 appear in the program that runs prior to the test programs.

Listing 1. HRCG1.

```
1C92- A5 25 0A 0A 0A A0
1C98- 00 A2 00 20 11 F4 A5 26
1CA0- 85 08 A5 27 85 09 A2 01
1CA8- 86 BF 20 B1 00 C9 22 D0
1CB0- 07 E6 B8 A2 20 86 BF 60
1CB8- 20 C3 1C E6 24 20 B1 00
1CC0- 4C AD 1C A2 00 86 07 85
1CC8- 06 06 06 26 07 06 06 26
1CD0- 07 06 06 26 07 18 A5 07
1CD8- 69 1C 85 07 A5 08 85 26
1CE0- A5 09 85 27 A2 00 A0 00
1CE8- B1 06 A4 24 91 26 A5 27
1CF0- 18 69 04 85 27 E8 E0 08
1CF8- F0 04 E6 06 D0 E8 60 00
```

Listing 2. HRCG2.

```
1C74- A2 01 86 BF
1C78- A6 24 86 19 A5 25 85 E3
1C80- 0A 0A 0A A0 00 A2 00 20
1C88- 11 F4 A5 26 85 08 A5 27
1C90- 85 09 20 B1 00 C9 22 D0
1C98- 07 E6 B8 A2 20 86 BF 60
1CA0- 20 C4 1C E6 24 A6 24 E0
1CA8- 28 90 13 A6 19 86 24 E6
1CB0- 25 A6 25 E0 18 90 04 A2
1CB8- 00 86 25 4C 7C 1C 20 B1
1CC0- 00 4C 95 1C A2 00 86 07
1CC8- 85 06 06 06 26 07 06 06
1CD0- 26 07 06 06 26 07 18 A5
1CD8- 07 69 1C 85 07 A5 08 85
1CE0- 26 A5 09 85 27 A2 00 A0
1CE8- 00 B1 06 A4 24 91 26 A5
1CF0- 27 18 69 04 85 27 E8 E0
1CF8- 08 F0 04 E6 06 D0 E8 60
```

Circle 163 on Reader Service Card.

SOFTWARE FOR ALL OF US from Core Concepts™

Financial-Productivity Series

**FREE
SHIPPING!**

NEW!

PROFIT PURSUIT™ 4 programs on 1 disk. ONLY \$34.95

- LEASE MASTER™:** Find lease payment amounts, pre-tax monthly and yearly yield, total yield. Compute with multiple advance payments and residual value. Print or display lease amortizations starting or stopping at any period.
- PRICING MASTER™:** Find the cost, selling price, mark-up, and margin. Recalculate by changing any entry. Print item name and data. A must for retailers & wholesalers!
- DEPRECIATION + :** Print or display Straight-Line, Declining Balance, Sum-of-the-Years-Digits depreciations. Plus, 3, 5, and 10 year accelerated depreciations.
- APRI!:** Find the Actual Percentage Rate of loans with prepaid points.

WORK FORCE II™ 6 programs on 1 disk. ONLY \$34.95.

- THE LOAN ANALYZER:** Compute loan and mortgage amortizations, balloon payments, total interest paid, daily percentage rates, present value of capital leases, and periodic payment amounts. Find an unknown term or the amount which can be financed. Print or display amortizations starting or stopping at any period.
- THE LINE WRITER™:** A line-at-a-time correctable typewriter. Great for addressing envelopes and other small word processing jobs.
- THE BALANCING ACT™:** Checkbook balancing is made easy with this once a month checkbook balancing program. Menus allow entries to be added or changed. Group totals, amount of error, and all entries can be printed or displayed.
- THE CALCULATOR:** Turns your Apple into a four function printing calculator with memory and percent.
- THE SAVINGS ANALYZER:** Compute the future value of savings, IRA's, and investments in moments with The Savings Analyzer.
- THE WAGE ANALYZER:** Analyze your income by the hour, time & 1/2, weekly, bi-weekly, semi-monthly and annually. Calculate increases or decreases by amount or percent. Printout provides a great way to present pay raises to employees.

Greg Glau of InCider says: "Borrowing money is no problem with the loan analysis section to guide you. Work Force II is easy to understand and operate. It's an honest value..." June 1984

Compatible with the Apple IIc, IIe, II+, & II

Call Toll Free
ORDERS ONLY / 24 HOURS

1-800-221-9280
Ext. 979

**ALL ORDERS
SHIPPED
IMMEDIATELY!**

Apple is the trademark of
Apple Computers Inc.

- ☐ Please send me PROFIT PURSUIT at \$34.95.
☐ Please send me WORK FORCE II at \$34.95
☐ check or money order ☐ VISA ☐ MC ☐ AE ☐ COD (add \$4.00 for COD)
 Arizona residents add 6% Sales Tax. Overseas add \$5.00

Card # _____

Signature _____ Valid From _____ to _____

Name _____ Phone _____

Address _____

City/State/Zip _____

Core Concepts

P.O. Box 24157 Tempe, AZ 85282
 Product Information (602) 968-3756
 DEALER INQUIRIES INVITED



```

1D00- 00 00 00 00 00 00 00 00
1D08- 04 04 04 04 04 04 04 00
1D10- 0A 0A 0A 00 00 00 00 00
1D18- 0A 0A 1F 0A 1F 0A 0A 00
1D20- 04 1E 05 0E 14 0F 04 00
1D28- 03 13 08 04 02 19 18 00
1D30- 02 05 05 02 15 09 16 00
1D38- 04 04 04 00 00 00 00 00
1D40- 04 02 01 01 01 02 04 00
1D48- 04 08 10 10 10 08 04 00
1D50- 04 15 0E 04 0E 15 04 00
1D58- 00 04 04 1F 04 04 00 00
1D60- 00 00 00 00 00 04 04 02
1D68- 00 00 00 1F 00 00 00 00
1D70- 00 00 00 00 00 00 04 00
1D78- 00 10 08 04 02 01 00 00
1D80- 0E 11 19 15 13 11 0E 00
1D88- 04 06 04 04 04 04 0E 00
1D90- 0E 11 10 0C 02 01 1F 00
1D98- 1F 10 08 0C 10 11 0E 00
1DA0- 08 0C 0A 09 1F 08 08 00
1DA8- 1F 01 0F 10 10 11 0E 00
1DB0- 1C 02 01 0F 11 11 0E 00
1DB8- 1F 10 08 04 02 02 02 00
1DC0- 0E 11 11 0E 11 11 0E 00
1DC8- 0E 11 11 1E 10 08 07 00
1DD0- 00 00 04 00 04 00 00 00
1DD8- 00 00 00 04 00 04 04 02
1DE0- 08 04 02 01 02 04 08 00
1DE8- 00 00 1F 00 1F 00 00 00
1DF0- 02 04 08 10 08 04 02 00
1DF8- 0E 11 08 04 04 00 04 00
1E00- 0E 11 15 1D 0D 01 1E 00
1E08- 04 0A 11 11 1F 11 11 00
1E10- 0F 11 11 0F 11 11 0F 00
1E18- 0E 11 01 01 01 11 0E 00
1E20- 0F 11 11 11 11 11 0F 00
1E28- 1F 01 01 0F 01 01 1F 00
1E30- 1F 01 01 0F 01 01 01 00
1E38- 1E 01 01 01 19 11 1E 00
1E40- 11 11 11 1F 11 11 11 00
1E48- 0E 04 04 04 04 04 0E 00
1E50- 10 10 10 10 10 11 0E 00
1E58- 11 09 05 03 05 09 11 00
1E60- 01 01 01 01 01 01 1F 00
1E68- 11 1B 15 11 11 11 11 00
1E70- 11 11 13 15 19 11 11 00
1E78- 0E 11 11 11 11 11 0E 00
1E80- 0F 11 11 0F 01 01 01 00
1E88- 0E 11 11 11 15 09 16 00
1E90- 0F 11 11 0F 05 09 11 00
1E98- 0E 11 01 0E 10 11 0E 00
1EA0- 1F 04 04 04 04 04 04 00
1EA8- 11 11 11 11 11 11 0E 00
1EB0- 11 11 11 11 11 0A 04 00
1EB8- 11 11 11 15 1B 11 00
1EC0- 11 11 0A 04 0A 11 11 00
1EC8- 11 11 0A 04 04 04 04 00
1ED0- 1F 10 08 04 02 01 1F 00
1ED8- 1F 03 03 03 03 03 1F 00
1EE0- 00 01 02 04 08 10 00 00
1EE8- 1F 18 18 18 18 18 1F 00
1EF0- 00 00 04 0A 11 00 00 00
1EF8- 00 00 00 00 00 00 01 1F
1F00- 02 04 08 00 00 00 00 00
1F08- 00 00 0E 08 0E 09 1E 00
1F10- 01 01 0D 13 11 13 0D 00
1F18- 00 00 1E 01 01 01 1E 00
1F20- 10 10 16 19 11 19 16 00
1F28- 00 00 0E 11 1F 01 0E 00
1F30- 0C 12 02 07 02 02 02 00
1F38- 00 00 16 19 19 16 10 0E
1F40- 01 01 0D 13 11 11 11 00
1F48- 04 00 06 04 04 04 0E 00
1F50- 04 00 06 04 04 04 05 02
1F58- 01 01 09 05 03 05 09 00
1F60- 06 04 04 04 04 04 0E 00
1F68- 00 00 0B 15 15 15 15 00
1F70- 00 00 0D 13 11 11 11 00
1F78- 00 00 0E 11 11 11 0E 00
1F80- 00 00 0F 11 11 0F 01 01
1F88- 00 00 0E 09 09 0E 08 18
1F90- 00 00 0D 13 01 01 01 00
1F98- 00 00 1E 01 0E 10 0F 00
1FA0- 04 04 0E 04 04 04 04 00
1FAB- 00 00 11 11 11 11 0E 00
1FB0- 00 00 11 11 11 0A 04 00
1FB8- 00 00 11 15 15 15 0A 00
1FC0- 00 00 11 0A 04 0A 11 00
1FC8- 00 00 11 11 11 1E 10 0E
1FD0- 00 00 1F 08 04 02 1F 00
1FD8- 1C 02 04 03 04 02 1C 00
1FE0- 02 04 08 10 08 04 02 00
1FE8- 07 08 04 18 04 08 07 00
1FF0- 02 15 08 00 00 00 00 00
1FF8- 7F

```

F U D G E I T !

Run TESTLC with HRCG1 and BLOCKCHAR on your disk. You'll see strings printed in uppercase, then in lowercase. TESTLC is &PRINTing the uppercase strings normally, and then changing the strings to lowercase, and finally printing these edited strings. To change the strings, the program has to locate the Applesoft program TESTLC in memory and then find double quotes. It changes all the characters after those quotes and before the next ones. It continues until the program's end, symbolized by three zeroes in a row in Applesoft. Hit control-reset to stop the program, but don't press reset while your drive is running.

Incidentally, so the letters in double quotes in line 5 of TESTLC won't be changed (they're not &PRINT command strings), only quotes following ampersands are counted as fair game. Double quotes are ASCII 34 and ampersands are tokenized with \$AF (175 decimal). Clicks mean "ampersand is found." To turn a letter's ASCII value into the lowercase value, we simply add 32.

Carriage Return and Line Feed

I didn't require the (invisible) hi-res text-printing cursor in HRCG1 and HRCG2 to jump down a line after doing an &PRINT, so you'll find no simulated carriage returns and line feeds. The cursor moves down only when printing reaches the right screen boundary. If you &PRINT, do a calculation, and then return to &PRINTing, your cursor will be where you left it.

If you'd like to add a carriage return and line-feed effect, type:

```
10 & "HELLO": PRINT
```

Then change HRCG2 by typing the following:

```
BLOAD HRCG2
CALL - 151
```

Listing 4. TEST1.

```

0 REM TEST1
2 POKE 1013,76: POKE 1014,146: POKE 1015,28
5 D$ = CHR$(4): PRINT D$ "BLOADB
LOCKCHAR": PRINT D$ "BLOADHRC
G1": HGR: POKE - 16302,0
20 HTAB 20: VTAB 12: & "TEST"
30 & "NO AUTO-SCROLL"
40 HTAB 1: VTAB 1: & "THIS IS ON
LY A TEST!"
50 HTAB 40: VTAB 24: & ", "
60 HTAB 3: VTAB 3: & "goldfish."

```

```

1C6E<1C74.1C9EM
1C99:E6 25 A9 00 85 24
control-C-return
BSAVE HRCG2,A$1C6E,L$92

```

Finally, change line 2 in TEST2 so that 110, not 116, is POKEd into 1014.

These hi-res character generators offer all sorts of possibilities for combining graphics screens and text. Labeling pictures and splitting the screen into half graphics and half text are a couple of examples. Have fun experimenting and. . .

See you next time! ■

You can write to Don Fudge at Avant-Garde, P.O. Box 30160, Eugene, OR 97403.

Listing 5. TEST2.

```

0 REM TEST2
2 POKE 1013,76: POKE 1014,116: POKE 1015,28
5 D$ = CHR$(4): PRINT D$ "BLOADB
LOCKCHAR": PRINT D$ "BLOADHRC
G2": HGR: POKE - 16302,0
20 HTAB 20: VTAB 12: & "TEST"
30 & "NO AUTO-SCROLL"
40 HTAB 1: VTAB 1: & "THIS IS ON
LY A TEST!"
50 HTAB 40: VTAB 24: & ", "
60 HTAB 3: VTAB 3: & "goldfish."
70 HTAB 21: VTAB 22: & "12345678
9012345678901234567890123456
7890123456789012345678901234
5678901234567890123456789012
3456789012345678901234567890
1234567890123456789012345678
901234567890123"

```

Listing 6. TESTLC.

```

0 REM TESTLC
2 POKE 1013,76: POKE 1014,146: POKE 1015,28
5 D$ = CHR$(4): PRINT D$ "BLOADB
LOCKCHAR": PRINT D$ "BLOADHRC
G1": HGR: POKE - 16302,0
20 HTAB 20: VTAB 12: & "TEST"
30 & "NO AUTO-SCROLL"
40 HTAB 1: VTAB 1: & "THIS IS ON
LY A TEST!"
50 HTAB 40: VTAB 24: & ", "
60 HTAB 3: VTAB 3: & "GOLDFISH."
70 HTAB 10: VTAB 10: & "LOWER"
80 FOR A = 16384 TO 20000: B = PEEK
(A): IF B = 0 THEN IF PEEK
(A + 1) = 0 AND PEEK (A + 2)
= 0 THEN PRINT CHR$(7):
CALL 54915: PRINT CHR$(13)
): GOTO 0
90 IF B = 175 THEN GOSUB 200: P =
PEEK (- 16336) + PEEK (-
16336)
100 NEXT
200 C = A + 2
210 D = PEEK (C): IF D = 34 THEN
RETURN
220 IF D < 91 AND D > 64 THEN POKE
C,D + 32
225 C = C + 1: GOTO 210

```

The Efficient BASIC Sort

In my January column, I presented two simple procedures for sorting an array of data elements, the bubble sort and the exchange sort. Both of these techniques involve rearranging the data elements so that the resulting array will be in alphanumeric order. Though easy to understand, neither of these sorts is suitable for most real-life situations.

For one thing, both techniques are very slow. Each time a data element is found that needs to go in a different location, the computer must manipulate at least three strings to accomplish the move. Usually data is kept in tandem in several related arrays, and during a sort in which the elements within one array must be exchanged, the corresponding elements in all the other arrays must be exchanged also.

Another disadvantage to having your data "physically" arranged in a given order is that the entire file must be re-sorted each time new additions are made to the data set. If you have 2000 items in your inventory and must

The binary search and the indexed array produce a "jet-age" sorting procedure.

conduct a fresh sort each day, you will be ready to sell your computer and return to your old card-filing system before the first month is out.

A third disadvantage is that only one criterion may be used on which to base the sort. For example, suppose you wished to maintain a file that contained the names of your business clients, their account numbers, and their addresses, along with other information. At any given time you could have this file organized by name, by account number, or by ZIP code. Then each time you wanted to reference the file based on a different scheme you would have to wait while the computer re-sorted the entire file accordingly.

There is a way out of these three dilemmas: a procedure called the indexed sort/merge. With this technique, the elements in your array are never actually rearranged, and new elements go in the most convenient available spot. Yet this array can be searched, displayed, or printed at any time, based on any of several criteria. No time is lost waiting for the computer to conduct a sort operation.

The Binary Search

Before discussing the indexed sort/merge technique, it is important that you fully understand a concept that forms its basis: the binary search. The binary search is a very fast method for locating a given item within a sorted array, or for locating where a new item should be merged into a sorted array.

The array must be accessible in sorted order for this technique to work, and you must know how large the array is. As you begin the search, the first and last elements of the array are the limits of the search. First you calculate the middle item between these limits, then compare this middle element with the item you are searching for. If your search item is larger than (comes after) the middle element, you need no longer search the first half of the array, and vice versa.

So, your next step is to redefine the search range so the middle element just selected becomes one limit, there-

Figure 1. Using a binary search to locate the word "monopoly" in a dictionary. The illustration shows the dictionary after the first two accesses.

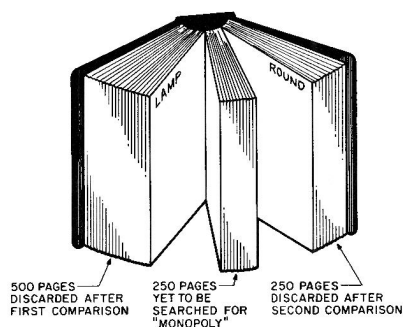
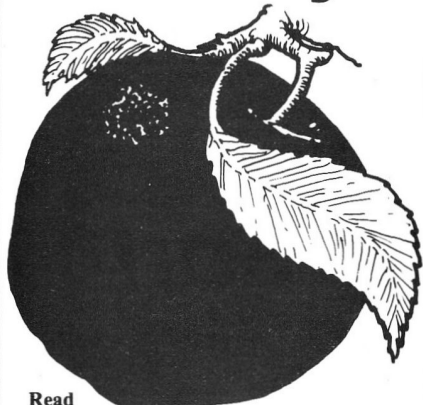

Figure 2. A sort-index array associated with a data array containing a list of breakfast items. Note that the values in the index array are subscripts from the data array that reference the data elements in alphabetical order.

ARRAY A\$(i)		INDEX ARRAY AI(i)	
1	EGGS	2	1 A\$(1) = "EGGS"
2	BACON	9	2. BUT
3	HAM	1	A\$(AI(1)) = "BACON"
4	SAUSAGE	3	
5	MILK	8	
6	TOAST	7	
7	JUICE	5	
8	HOTCAKES	4	
9	COFFEE	6	
10		10	
11		11	
12		12	

by Dan Bishop

Not Piracy...



Read
Hardcore COMPUTIST
& get step-by-step instructions
on how to move your
uncopyable software to
normal disks so you can:

- Make backups for your expensive software more easily
- Move programs from floppy to hard disk
- Add custom modifications such as fast DOS to speed up LOADs & SAVEs

Also get: Adventure Tips, Advanced
Playing Techniques (APT's),
parameters, and more...

Just Good Sense!

*If you're a vigorous Apple computist
you can't afford to be without us any longer!*

Subscription Rates

Please check one of the following:

- | | |
|---|--------|
| <input type="checkbox"/> U.S. | \$25 |
| <input type="checkbox"/> Canada, APO/FPO, 1st Class | \$34 |
| <input type="checkbox"/> Mexico | \$39 |
| <input type="checkbox"/> Foreign Airmail | \$60 |
| <input type="checkbox"/> Foreign Surface Mail | \$40 |
| <input type="checkbox"/> SAMPLE, U.S. | \$3.50 |
| <input type="checkbox"/> SAMPLE, foreign | \$4.50 |

☐ Yes, start my subscription now.

Name _____

Address _____

City _____

St _____

Country _____

Visa/MC _____

Signature _____

Exp _____

Send to: Hardcore COMPUTIST, POB 44549J, Tacoma, WA 98444
US funds only.

Program listing. A sample program to illustrate the index sort/merge method of ordering data elements and to show how a binary-search process functions.

```

9  REM *** INDEXED SORT/MERGE EXAMPLE ***
10 HOME :N = 26 * 3: REM NUMBER OF ITEMS IN ORIGINAL
    LIST TO BE SORTED.
15 DIM A$(110),AI(110)
20 GOSUB 1000: REM LOAD ARRAY TO BE SORTED
25 FOR I = N + 1 TO 110:A$(I) = " ": NEXT I: REM B
    LANK UNUSED ARRAY ELEMENTS
30 GOSUB 300: REM DISPLAY UNSORTED ARRAY
35 HTAB (1): PRINT "SORTING...ONE MOMENT PLEASE...";:
    GOSUB 100: REM SET UP AND SORT INDEX ARRAY
40 A$(0) = " ": GOSUB 400: REM DISPLAY ARRAY USING
    SORT INDEX
45 HOME : PRINT "ENTER THREE CHARACTERS TO MATCH WITH
    AN ARRAY ELEMENT."
50 INPUT "ENTER <Q> TO QUIT...";R$
55 IF R$ = "Q" THEN END
60 GOSUB 500: REM FIND MATCH FOR R$
65 IF MA < > 0 THEN 45
70 PRINT : PRINT "DO YOU WANT TO ADD "R$" TO THE LIST
    ?"
75 INPUT "(Y/N)...";X$: IF X$ = "N" THEN 45
80 IF X$ < > "Y" THEN HOME : GOTO 70
85 N = N + 1:I = N:A$(I) = LEFT$(R$ + " ",3): REM
    PLACE NEW ITEM AT END OF DATA LIST
90 MN = 1:MX = N:MZ = N: REM INITIALIZE VALUES FOR ME
    RGING NEW ITEM INTO INDEX
95 GOSUB 200: GOSUB 270:A$(0) = " ": GOSUB 400: GOTO
    45: REM MERGE NEW ITEM INTO INDEX AND DISPLAY NE
    W SORTED DATA
98 REM
99 REM ***** SET UP SORT INDEX *****
100 AI(1) = 1:MZ = 1: REM TOTAL NUMBER OF SORTED ELEM
    ENTS AT START
105 FOR I = 2 TO N
110 MN = 1:MX = MZ: REM SET BOUNDARIES FOR SEARCH/SOR
    T
115 GOSUB 200: REM FIND LOCATION FOR MERGING A$(I)
120 GOSUB 270: REM CARRY OUT MERGE USING INDEX ARRAY
125 MZ = MZ + 1
130 NEXT I
135 RETURN
198 REM
199 REM *** ROUTINE TO LOCATE MERGE POSITIONS AS MM
200 MA = 0: IF (MX - MN) > 1 THEN 230
205 MM = MN
210 IF A$(AI(MM)) > A$(I) THEN 245
215 MN = MN + 1:MM = MN
220 IF MN > MZ THEN 250
225 GOTO 210
230 MM = MN + INT ((MX - MN) / 2 + .1)
235 IF A$(AI(MM)) > A$(I) THEN MX = MN: GOTO 200
240 IF A$(AI(MM)) < A$(I) THEN MN = MM: GOTO 200
245 IF A$(AI(MM)) = A$(I) THEN MA = MM
250 RETURN
268 REM
269 REM *** MERGE CURRENT ITEM INTO INDEX ARRAY
270 IF MM > MZ THEN MZ = MZ + 1: GOTO 290
275 FOR J = MZ TO MM STEP - 1
280 AI(J + 1) = AI(J)
285 NEXT J
290 AI(MM) = I
295 RETURN
298 REM
299 REM ***** DISPLAY UNSORTED ARRAY
300 HOME : PRINT "UNSORTED ARRAY: "
310 FOR I = 1 TO 21

```

Listing continued.

Listing continued.

```

315 IF I < 10 THEN PRINT " ";
320 PRINT I;" ";A$(I);" ";I + 21;" ";A$(I + 21);" "
;
330 PRINT I + 42;" ";A$(I + 42);" ";I + 63;" ";A$(I +
63);" ";
335 IF (I + 84) < 100 THEN PRINT " ";
340 PRINT I + 84;" ";A$(I + 84)
350 NEXT I
360 INPUT "PRESS <RETURN> TO CONTINUE...";X$
370 RETURN
398 REM
399 REM **** ROUTINE TO DISPLAY SORTED ARRAY USING
INDEX VALUES
400 HOME : PRINT "UNSORTED ARRAY DISPLAYED USING INDE
X:"
410 FOR I = 1 TO 21
415 IF I < 10 THEN PRINT " ";
420 PRINT I;" ";A$(AI(I));" ";I + 21;" ";A$(AI(I + 2
1));" ";
430 PRINT I + 42;" ";A$(AI(I + 42));" ";I + 63;" ";A
$(AI(I + 63));" ";
435 IF (I + 84) < 100 THEN PRINT " ";
440 PRINT I + 84;" ";A$(AI(I + 84))
450 NEXT I
460 INPUT "PRESS <RETURN> TO CONTINUE...";X$
470 RETURN
498 REM
499 REM **** ARRAY SEARCH FOR MATCH ROUTINE
500 I = 0:A$(I) = R$
505 MX = N:MZ = N:MN = 1: GOSUB 200
510 IF MA = 0 THEN PRINT "SORRY, NO MATCH FOUND.": GOTO
550
515 MM = MA - 1: IF MM = 0 THEN 525
520 IF A$(AI(MM)) = A$(I) THEN MA = MM: GOTO 515
525 PRINT "YOUR SELECTION, "A$(I)", IS FIRST FOUND"
530 PRINT "AT INDEX LOCATION "MA" AND IS ARRAY"
535 PRINT "ELEMENT NUMBER "AI(MA)".
550 INPUT "PRESS <RETURN> TO CONTINUE...";X$: RETURN
998 REM
999 REM *** ROUTINE TO FILL ARRAY WITH ALPHA CHARACT
ERS
1000 FOR I = 0 TO 2: REM THREE ALPHABETS IN ARRAY
1010 FOR J = 1 TO 26: REM LOOP FOR EACH ALPHABET
1020 X$ = CHR$(91 - J): REM CREATE LETTER BASED ON
J
1030 A$(J + 26 * I) = X$ + X$ + X$: REM ASSIGN ARRAY
VALUE AS THREE LETTERS
1040 NEXT J
1050 NEXT I
1060 RETURN

```

End of listing.

Figure 3. The hierarchy diagram for the instructions in the Program listing.

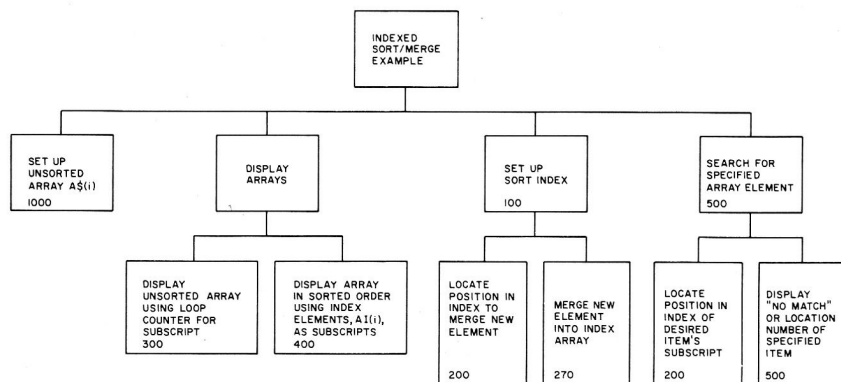

Circle 49 on Reader Service Card.

The Master Handicapper™

Series by Professor Jones



EVALUATES FROM RACING FORM!

Age	Gender	Post (Today)
Class	Jockey (Today)	Post (Last)
Condition	Jockey (Last)	Speed
Consistency	Length	Trainer
Earnings	Time of Year	Workouts

And gives you GRAPHIC REPRESENTATION of finish

PROGRAM



GLD. Thoroughbred "Gold" Edition™
A "Full" featured thoroughbred analysis designed for the professional and serious novice. **\$159.95 complete**

EGLD. Enhanced "Gold" Edition™
"Gold" Edition with complete Master Bettor™ system integrated onto the same disk. This powerful program will transfer all horses and scores to the bet analysis with a "single keystroke."
(Master Bettor™ included) **\$199.95 complete**

GLTD. Limited "Gold"™
Enables Professional Handicappers to assign specific values to the racing variables "they" feel are important.

PROFESSIONAL HANDICAPPING SYSTEMS

%	%	%
Age 5	Consistency 15	Speed 10
Class 15	Jockey 15	Workouts 0
Condition 10	Trainer 5	Time of Year 0
Earnings 5	Post 10	Consistency 5
100%	Is Everything OK (Y/N)	

Create program weight based on a particular track and fine tune it for maximum win percentage. This program is designed for "ease of use". The user needs no programming experience.

(contains Integrated Bettor™) **\$299.95 complete**

GD. Gold Dog Analysis™



The only professional dog handicapper on the market, includes:

- 1) Speed
- 2) Post Today
- 3) Kennel
- 4) Post Last
- 5) Distance
- 6) Condition
- 7) Running Style
- 8) Weight
- 9) All new internal weighting
- 10) NEW class indicator

If you are near a greyhound track, you can't afford not to use this program.

\$149.95 complete

(with integrated Master Bettor™) **\$199.95**

Limited Dog™ \$299.95

MHH. Master Harness Handicapper™



Professional software designed to provide a thorough analysis of all trotter and pacer races in North America and Canada. Features:
Class Post Positions Time Finish
Driver Track Conditions Time Last Quarter
Days Since Last Trainer Track Rating
Gender Time ¼ Temp Allowance

\$159.95 complete w/integrated Master Bettor™ **\$199.95**

PPX. Professor Jones' Football Predictor, Prof. Pix™

Complete Football Analysis with Data-Base.
1) Overlays 4) "Over/Under" bets
2) Point Spreads 5) Data Base Stats
3) "Super Plays" 6) Holds "100" teams
Highest percentage of winners 1983 **\$39.95 complete**

\$99.95 with Data Base Management

NBA. Basketball™

This data base managed analysis will provide the user with "ALL" betting situations while storing relevant information on the disk.

\$79.95 complete with Manual

LOT. Lottery Analysis™

Statistical comparison program designed to detect subtle patterns in winning lottery numbers.

\$49.95 complete with Manual

BROCHURE AVAILABLE

Send check / money order / VISA / Mastercharge
(Include expiration date) to:



TELEPHONE
(208) 342-6939

Prof. Jones
1114 N. 24th St.
Boise, ID 83702



TERMS: FREE SHIPPING ALL SOFTWARE.
Add \$6.00 hardware / C.O.D. Add \$6.00 / Add 3 weeks personal checks / Add 4.5% ID residents / Add \$6.00 outside U.S.A. / Prices subject to change.

IBM, APPLE, TRS-80, C-64 AND OTHERS

UPGRADE get IIe features on your apple II

up to 5 keyboard features with the
REPEATERRRR+™

Auto Repeat: Invaluable. Repeats any keypress, including control characters for scrolling, rubout, etc. **Adjustable delay** to match your typing touch. **ON/OFF control.**

High Speed Cursor: Makes Apple's REPT key a speed control to double the repeat rate of any keypress. Zip through text or across a VisiCalc spreadsheet to get there fast. A must for 80 column displays.

New option for the REPEATERRRR:
SHIFT-key Modification: SHIFT as you should. Get the "standardized" connection (SHIFT-key to Game I/O) while leaving the Game I/O open with our plug-in connector. Supported by most popular word processors (Apple Writer II, Word Handler, Screen Writer II, etc.) and many other programs. Works only with certain software and/or most 80 column boards.

Easy installation. Open top and plug onto 25-pin connector between keyboard and encoder board (fits Rev .7 or later).

REPEATERRRR
without SHIFT-key modification **\$27⁹⁵**

REPEATERRRR+
with SHIFT-key modification **\$37⁹⁵**

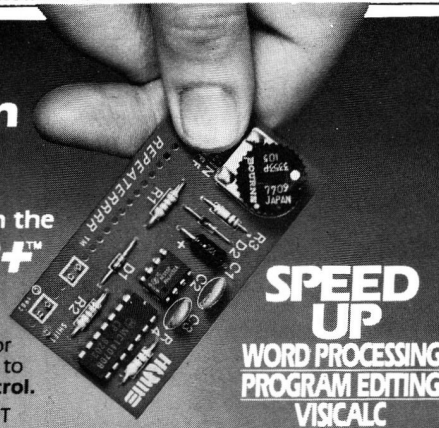

TO ORDER: Ask your local dealer or order direct.

Add \$2 per order shipping/handling (\$5 foreign). Ohio orders add 6.5% sales tax. Check, MasterCard VISA (incl. card no. & exp. date). 30 day trial — full refund if not satisfied. One year warranty.



HIGH ORDER MICROELECTRONICS CORP.
17 RIVER ST. CHAGRIN FALLS OHIO 44022
PHONE 216-247-3110

Trademarks: Apple/Apple Computer, Inc., Screen Writer II/Sierra On-Line, Inc., Word Handler/Silicon Valley Systems Inc., VisiCalc/VisiCorp.

Circle 361 on Reader Service Card.

BACKUP PROTECTED SOFTWARE WITH COPY II PLUS™ 5.0

From the team who first brought you **COPY II PLUS** in 1981 comes a completely updated disk backup utility for your Apple II computer. New features include:

- Fully automatic bit copy. All parameters are stored on The Backup Disk, which is revised quarterly. Simply type in the name of the program you wish to backup, and **COPY II PLUS** does the rest!
- New utilities including Alphabetize Catalog, Fast 2-pass Disk Copy on a IIc or IIe, and an all-new Sector Editor.
- Supplied on a standard DOS diskette. Not copy protected, of course.

Increase the power of your APPLE II...

Use **COPY II PLUS™ 5.0**

Available at your local dealer or direct from us.

Current owners may update for \$20 with the return of your original disk.

**CENTRAL POINT
Software, Inc.**

ONLY

\$39.95

(Plus \$3 Shipping & Handling)

9700 S.W. Capitol Highway, #100/Portland, OR 97219

(503) 244-5782   **WELCOME**

(Prepayment Required)

Backup Utilities Also Available For

IBM PC, MACINTOSH, and COMMODORE 64

These products are provided for the purpose of enabling you to make archival backups only.

See us at
WCCF in
Booth #1045

The **A P P L E S O F T**

by eliminating one half of the array. Then you calculate where the middle element of this new, smaller range is and select it from the array. After a second comparison with your search item you can eliminate half of this smaller range. In just two comparisons you have removed 75 percent of the array from consideration.

Figure 1 illustrates a binary search with a well-known example: finding a word, such as "monopoly," in a dictionary. On opening the dictionary to its middle page, you find that you are in the L's, so you know you can forget all the pages to the left. In dividing the right half of the dictionary in two, you come to the R's, so you can eliminate all pages to the right. Now you only have to search the pages between the one-half and three-quarter positions in the dictionary.

With a binary search, you can find a given item from within a sorted list of 2000 items with no more than 12 comparisons. This certainly beats a sequential search!

Now, suppose you are trying to determine where to place a new item in the sorted array. Of course, if you find an element already in the array that exactly matches it, you will know right away where the new item should go (either before or after the existing element). But, even without an exact match, a binary search will identify where the new item should go. It will be the last position left to be checked for a possible match—the position where the element just before is less than the new item, and the element just after is greater than the new item. All that remains is to move all following items one place further along in the array to make room for the new one.

Interestingly, the same sequence of code can both insert new items and search for old ones. For instance, in the **Program listing**, line 115, which is part of the subroutine that merges new items into the sorted list, and line 505, which is part of the subroutine that searches for a matching item, both use the binary-search subroutine (in lines 200 and 250).

The Index Sort

To avoid having to rearrange the elements in a data array to establish a sorted order, you can set up a second array to serve as an index. The index

array will contain only numbers, even if the original array contains strings. The numbers will correspond to the subscripts (locations) of the elements in the data array. **Figure 2** illustrates how this can be done.

The data array A\$() contains elements corresponding to a breakfast menu, arranged in no particular order. It is obvious that element 2, BACON, should appear first when these items are sorted alphabetically. But rather than actually placing BACON in position 1 of the data array, we place its present location or subscript, 2, in the first element of the index array AI(). Similarly, item 9 in the data array, COFFEE, should be second in an alphabetical list, so 9 appears in the second position of the index.

Now, if you have a complete index for your data array, you can use the index elements in sequence to access the data array in sorted order. That is, to list the first element you would call for A\$(AI(1)) rather than A\$(1). A\$(1) is EGGS, but, since AI(1) equals 2, A\$(AI(1)) is A\$(2), or BACON.

Now, recall that the binary search requires that the list being searched be accessible in alphabetical order. This does not mean that the list itself must be alphabetized; you can still do a binary search by using an index to access the list. It's like having a dictionary with words listed in random order and a complementary second volume that holds a sorted index to the dictionary. Whenever you want to look up a word in the dictionary, you perform a binary search on the index, then use the dictionary itself only to look up the words the index refers you to.

Sample Program

The **Program listing** illustrates these concepts. The pattern for this program follows that of the two sort programs presented in January's column. **Figure 3** is the hierarchy diagram showing the program's functional units. **Figure 4** is a flowchart for the main program. Most of the elements of the main program are subroutine calls.

The subroutine at line 1000 that fills the A\$ array with data is the same subroutine that appeared in the January article. It assigns three alphabetical lists, ordered from ZZZ to AAA, to 78 elements in A\$, providing a worst-case

Circle 159 on Reader Service Card.

Without Blazing Paddles...

Your Mouse Is Just A Squeak.

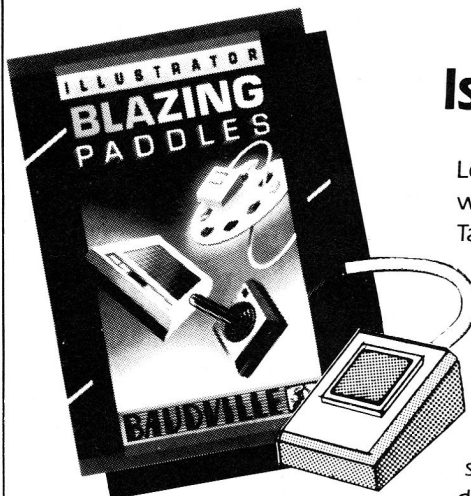

Let's face it. The free software that came with your Touch Pad, Mouse, Graphics Tablet, or Light Pen, leaves a lot to be desired. Quality graphics requires premium software.

Consider BLAZING PADDLES. It's the perfect complement to your graphics system. Software to enhance creativity. A versatile tool with intuitive features supporting all the popular input devices, printers, and interface cards.

BLAZING PADDLES. The all-in-one illustrator that turns your little squeak into a productive graphics tool that's fun to use.

Ask your dealer for a demonstration.

See Your Dealer...

or for direct orders enclose
\$49.95 Apple Version
\$34.95 Commodore Version
plus \$3.00 for shipping & handling
Mastercard and Visa accepted.

616/957-3036

BAUDVILLE

1001 Medical Park Dr. S.E. Grand Rapids, MI 49506

Circle 33 on Reader Service Card.

Free Catalog!

Your 80-page guide to computer supplies and accessories—including complete new product descriptions.



- Packed with over 1600 products for microcomputers, minicomputers, and word processors — many available nowhere else.
- Big special section devoted to new supplies and accessories.
- Comprehensive product descriptions — including more than 475 full-color photos — clearly explain features and benefits.
- Easy-to-use cross reference guides to magnetic media, ribbons, and more — along with the industry's most complete cable guide.
- Helpful suggestions and tips, ranging from flexible disk care to proper ribbon selection to useful application ideas.

Phone toll-free 1-800-547-5444

In California, call 1-800-547-5447.

inmac™

Inmac Catalog Dept.
2465 Augustine Drive
Santa Clara, CA 95054

Please rush my free copy of the Inmac Catalog. I understand there is no obligation whatsoever.

Phone toll-free 1-800-547-5444* or send coupon today.

NAME _____
COMPANY _____
ADDRESS _____
CITY _____
STATE _____ ZIP _____ PHONE _____

*In California, call 1-800-547-5447.

497110

(backwards) situation for a sorting routine.

Figure 5 is the flowchart for the subroutine that determines what numbers are to be assigned to the index elements. It assumes that only one element exists at the start, and that element is assigned to AI(1), with the counter for total sorted elements, MZ, being set to 1 as well. Then each data element is taken in sequence and its subscript is merged into the appropriate index position.

Although this example uses a data array that is completely established prior to the sort/merge routine, the same code can be used to merge a new

element's subscript into an old index. If each new element's subscript is merged immediately into the index, you'll never have to wait for a sort again. To illustrate this function, lines 70-95 let you add three characters to the original data set, then the existing subroutines merge each entry into its appropriate position in the index, making it part of the sorted array.

In real situations you can set up as many index arrays on a set of data as you wish. One index array could list clients by name in alphabetical order, another by account number in numerical order, and a third by ZIP code in numerical order.

Figure 6 is the flowchart for the heart of the program, the binary-search procedure. Lines 230-250 are the instructions for the successive halving of the index array, narrowing the search ultimately down to the last two items in the data array. Lines 205-225 then make the final decision as to where to place the search item in the array. The result is MM, the index-array subscript for the index element that should contain the new item's data-array subscript.

So, if a new item is placed in element 28 of a data array, and it is determined by the binary search that this item would be fourth in an alphabetical list,

Figure 4. The flowchart for the main module (lines 10-85) in the Program listing. Note the extensive use of subroutines.

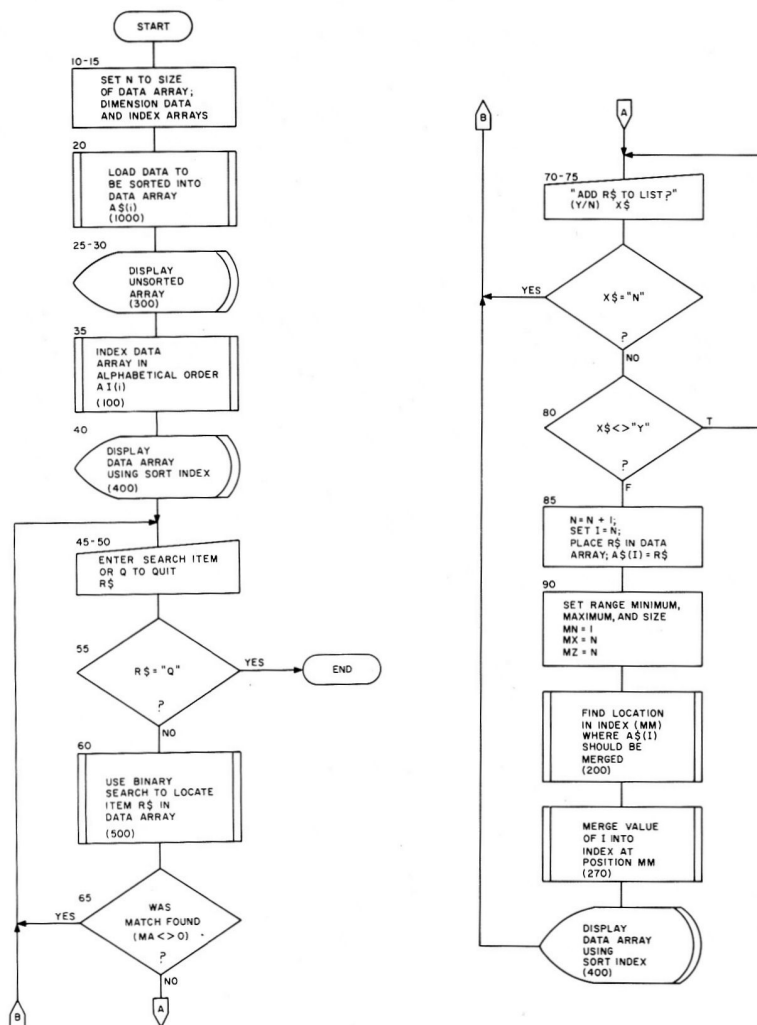
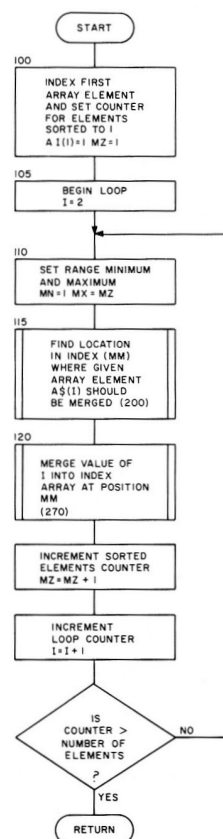

Figure 5. The flowchart for the index sort/merge operation (lines 100-135) in the Program listing.



**ELEPHANT
DISKS**
SS/SD 13.95
SS/DD 14.95
DS/DD 18.95

VERBATIM
SS/DD 16.95
DS/DD 22.95
Head Cleaning
Kit 5.79

DISKETTE-70
14.95

**SILICON
EXPRESS**

SUPERSAVER SPECIALS... COPY II + 21.95

ABC Alphabet Beasts	22.95	DB Master	224.95
Add'l Fonts & Char	13.95	DB Master Utility Pk	89.95
Addition Magician	22.95	DB Stat Pack	89.95
Air-Sim 3	31.95	D-Code	24.95
Algebra I thru IV	ea. 26.95	Delta Drawing	31.95
Algebra V & VI	34.95	Disk Arranger	20.95
Alphabet Zoo	18.95	DiskQuick	18.95
Alpha Plot	24.95	Disk Repair Kit	20.95
Amazon	31.95	Dollars & Sense	67.95
Apple Mechanic	18.95	Dollars & Sense IIC	78.95
Arche Boot Camp	20.95	DOS Boss	14.95
Archon	29.95	Double-Take	22.95
ASC II Pro	81.95	Dragonworld	31.95
Axis Assassin	14.95	Drol	24.95
Bag of Tricks	27.95	Eagles	27.95
Baltic '85	24.95	Early Games	19.95
Bank Street Filer	43.95	Enchanter	23.95
Bank Street Mailer	43.95	Epidemic	24.95
Bank Street Writer	45.95	Essential Data Dup	48.95
Bank Street Speller	34.95	Expedition Amazon	24.95
Baron	27.95	Facemaker	21.95
Battle for Normandy	27.95	Farenheit 451	31.95
Battle of Shiloh	27.95	Fat Cat	22.95
Beach Landing	27.95	Fat City	27.95
Beagle Bag	18.95	FCM	69.95
Beagle Basis	22.95	50 Mission Crush	27.95
Beagle Graphics	36.95	Fighter Command	41.95
Beneath Apple DOS	14.95	Financial Cookbook	35.95
Bnth. Apl. Pro DOS	14.95	Flashcalc	69.95
Beyond Cast. Wolf.	35.95	Flex Type	18.95
Blazing paddles	41.95	Flight Sim. II	34.95
Bomb Alley	74.95	Fontrix	44.95
Bookends	19.95	Fontpaks 1 thru 10	ea. 11.95
Bouncing Kamangas	27.95	Format II	94.95
Broadsides	27.95	Fortress	24.95
Bruce Lee	24.95	Fraction Factory	19.95
Bumble Games	24.95	Fraction Fever	21.95
Bumble Plot	24.95	General Manager II	144.95
Calstar	129.95	Geopolitique 1990	25.95
Carrier Force	41.95	Germany 1985	38.95
Captain Goodnight	24.95	Gertrude's Puzzles	27.95
Cartels & Cutthroats	27.95	Gertrude's Secrets	27.95
Castle Wolfenstein	19.95	Goren Bridge	51.95
Cat Graphics	20.95	Grandma's House	21.95
Chshp. Load Runner	37.95	Graphics Department	82.95
Chess	48.95	Graphics Magician	37.95
Chivalry	34.95	Graphics Solution	104.95
Chop Lifter	24.95	GPLe	32.95
Complete Graphics	55.95	Guadalcanal	41.95
Compu-Math Arithm.	32.95	Hands on BASIC	53.95
Compu-Math Decms.	32.95	Hard Hat Mack	24.95
Compu-Math Frctns.	32.95	Hey Diddle Diddle	18.95
Compu-Read	19.95	Hitchhiker's Guide	26.95
Computer Ambush	41.95	Home Accountant	47.95
Computer Baseball	24.95	Home Cataloger	34.95
Computer Bismark	41.95	Homework	46.95
Computer Qrtbck.	27.95	Homework Filer	46.95
Cosmic Bal. I or II	27.95	Homework Speller	32.95
COPY II -	21.95	Image Printer II	34.95
Coveted Mirror	21.95	Infidel	26.95
Creature Creator	27.95	Infostar	279.95
Crossword Magic	33.95	I. O. Silver	19.95
Crypto Cube	21.95	Juggle's Rainbow	18.95
Crypt of Medea	25.95	Karaketa	24.95
Cubit	35.95	Kids on Keys	18.95
Cut & Paste	24.95	Kid Writer	18.95
Dallas Quest	24.95	Kinder Comp	18.95
Data Capture	24.95	Knight of Diamonds	18.95
Datalife Analyzer	24.95	Knights of the Desert	27.95
Dazzle Draw	41.95	King's Quest	34.95
		Know Your Apple IIE	17.95
		Legacy of Gylgammyn	25.95
		List Handler	55.05
		Magicalc	99.95
		Mask Parade	24.95
		Magic Paint Brush	24.95
		Mastering the GRE	93.95
		Mastering the SAT	93.95
		Master Type	13.95
		Match Maker	27.95
		Math Blaster	96.95
		Math Maze	27.95
		MegaFinder	104.95
		MegaWriter	64.95
		Merlin	45.95
		Mico Cookbook	25.95
		Mickey's Space Adv.	27.95
		Micro Speed Reading	39.95
		Millionaire	25.95
		Miner 2049er	19.95
		Minit Man	29.95
		Multipan	29.95
		Most Amazing Tr.	23.95
		Movie Maker	41.95
		Munch-A-Bug	34.95
		Murder by the Dozen	28.95
		Music Construction	28.95
		Napoleon's Campaign	41.95
		NATO Commander	24.95
		Net Worth	52.95
		North Atlantic 86	38.95
		Objective Kursk	41.95
		Old Insnides	27.95
		One-On-One	28.95
		Orca/II	34.95
		Paper Graphics	26.95
		Pattern Maker	20.95
		Pensate	45.95
		PFS: Access	74.95
		PFS: Write	74.95
		PFS: File	CALL
		PFS: Proof	74.95
		PFS: Report	74.95
		PFS: Graph	74.95
		PFS: Solutions	ea. 14.95
		Phi Beta Filer	32.95
		Piece of Cake Math	20.95
		Pie Man	98.95
		Pie Writer	27.95
		Picture Builder	20.95
		Picture Writer	28.95
		Pinball Construction	36.95
		Pixit	23.95
		Planetfall	48.95
		Practicalc II	27.95
		President Choice	34.95
		Printographer	34.95
		Print Shop	CALL
		Print Shop Cmpn.	17.95
		Print Shop Gr. #1	22.95
		Prisoner II	24.95
		Pro Golf Challenge	18.95
		Pronto DOS	33.95
		PSAT Word Attack	90.95
		P-Term	23.95
		Puzzle Mania	24.95
		Puzzle Master	24.95
		Quest	31.95
		Questron	31.95
		Quizagon	25.95
		Rails West	24.95
		Rainbow Painter	24.95

ESSENTIAL DATA DUPLICATOR 48.95

INSIDE OHIO
1-614-868-5007
YOUR TOLL FREE ACCESS OUTSIDE OHIO
1-800-228-0755
CALL...FOR THE BEST PRICES...
BEST DELIVERY...
We have hundreds of other programs in stock at Fantastic savings.

WILDCARD 2 99.95

Randomn	24.95	Sum Ducks	24.95	Apple Cat II	223.95
RDF	24.95	Super Spd Reading	69.95	Buford Grappler	182.95
Reader Rabbit	25.95	Super-Text Pro	119.95	Compuserve Starter	27.95
Reforger '88	41.95	Suspect	26.95	Crickit	125.95
Rendezvous	27.95	Take 1	44.95	Echo II	90.95
Rendezvous w/Rama	31.95	Tax Advantage	44.95	Enhancer II	116.95
Report Card	41.95	Tax Break Annual	89.95	Gibson Light Pen	174.95
Rescue Raiders	CALL	Tax Break Planner	124.95	Grappler -	99.95
Return of Werdna	20.95	Terapin Logo	62.95	Grappler - (serial)	89.95
Rhymes & Riddles	20.95	Things That Go	23.95	Koala Pd	79.95
Ring Quest	27.95	Think Tank	98.95	Lemon	42.95
Robot War	34.95	Three Mile Island	27.95	Lime	62.95
Robot Odyssey I	27.95	Tigers in the Snow	27.95	Mach II II - Joystick	27.95
Rocky's Boots	31.95	Time is Money	69.95	Mach II IIE Joystick	31.95
Run For the Money	31.95	Tip Disk -1	13.95	Mach III II - Joystick	31.95
Sargon III	51.95	Titan Empire	24.95	Mach III IIE Joystick	38.95
Sat (Harcourt Brace)	33.95	Trains	CALL	Micromodem IIE	234.95
Sat Word Attack	85.95	Transitions	34.95	Microsci A2 Drive	199.95
Screenwriter II Pro	23.95	Transylvania	24.95	Microsci IIC Drive	239.95
Seastalker	78.95	Trap-A-Zoid	27.95	Mockingboard A	CALL
Sensible Speller	28.95	Triple-Dump	25.95	Mockingboard B	CALL
7 Cities of Gold	28.95	Tycoon	34.95	Mockingboard C	CALL
Shadowkeep	41.95	Typefaces	13.95	Mockingboard D	CALL
Sideways	15.95	Typing Tutor III	33.95	Muppet Pad	55.95
Silicon Salad	28.95	Ultima II	41.95	Networker	99.95
Skyfox	27.95	Ultima III	35.95	Orange Interface	64.95
Snooper Trp I or 2	24.95	U.S. Constitution T.	24.95	Paddlesticks	34.95
Solo Flight	26.95	Utility City	18.95	Prome. 16K Ram Card	64.95
Songwriter	26.95	Versaform	199.95	PSIO Card	174.95
Sorcerer	44.95	Visable 6502	37.95	Quentin Disk Drives	CALL
Speed Reader II	22.95	War in Russia	55.95	Soft Vido Switch	26.95
Speedy Spiders	27.95	Warp Factor	27.95	Switchpalte	14.95
Spellagraph	27.95	Webster's Numbers	27.95	System Saver Fan	64.95
Spell Akazam	27.95	Wilderness	33.95	Ultralan	118.95
Spelling Bee Game	34.95	Winnie the Pooh	27.95	Ultratran	248.95
Spillfire Simulator	27.95	Witness	23.95	Videoterm	177.95
Spy's Demol	20.95	Wizardry	31.95	Wildcard 2	99.95
Spy Strikes Back	20.95	Wizard of Id's Type	24.95	PRINTERS:	
Spy vs. Spy	34.95	Wizard of Id's Math	24.95	Gemini-10X	249.95
Squire	34.95	Wizprint	18.95	Gemini-15X	394.95
Stellar 7	24.95	Word Attack	32.95	Delta-10	394.95
Sticky Bear ABC	24.95	Word Challenge	27.95	Delta-15	548.95
Stellar 7	24.95	Word Handler	55.95	Radix-10	619.95
Stellar 7	24.95	Word Spinner	23.95	Radix-15	719.95
Stellar 7	24.95	Wordstar	229.95	Powertype	344.95
Stellar 7	24.95	Wrdstr w/Starcad	324.95	Okidata 82A	324.95
Stellar 7	24.95	Write Choice	32.95	Okidata 83A	569.95
Stellar 7	24.95	Xyphus	24.95	Okidata 92p	424.95
Stellar 7	24.95	Zaxxon	32.95	Okidata 93P	684.95
Stellar 7	24.95	Zoom Grafix	32.95	Daisywriter	884.95
Stellar 7	24.95	Zork I	23.95	Juki	424.95
Stellar 7	24.95	Zork II or III	26.95	Colored Printer Rbns	CALL
Stellar 7	24.95	Z-Term	104.95	MONITORS	
Stellar 7	24.95			Amdek Color I	274.95
Stellar 7	24.95			Amdek Color II	428.95
Stellar 7	24.95			Amdek 300G	134.95
Stellar 7	24.95			Amdek 300A	148.95

YOUR ORDER FORM SILICON EXPRESS

4555-11 Groves Road Columbus, Ohio 43232

NAME _____

ADDRESS _____

CITY _____ STATE _____ ZIP _____

CHARGE CARD # _____ Exp. Date _____

QTY.	DESCRIPTION	PRICE

Computer Type _____ SHIPPING _____
TOTAL _____

We accept Mastercard & Visa. Personal checks allow 2 weeks. Shipping charges are \$2.50 for software & \$10.00 for printers & monitors. Ohio residents add 5 1/2% state sales tax. Prices are subject to change without notice.

SILICON EXPRESS

4555-11 Groves Road Columbus, Ohio 43232
1-614-868-5007

AMPERGRAPH

AMPERGRAPH is a powerful, easy-to-use relocatable graphics utility for the Apple II +/e/c. AMPERGRAPH adds twenty-two Applesoft commands that allow effortless generation of professional-looking plots of scientific or financial data. All of the necessary scaling and screen formatting is accomplished with just a few, simple Applesoft lines.

Unlike most other plotting systems for the Apple II which are stand-alone systems, the AMPERGRAPH utility provides extended BASIC graphics language macros that you can use directly in your own Applesoft programs. The additional commands are &SCALE, &LIMIT, &AXES, &GRID, &FRAME, &LOG X, &LOG Y, &LABEL AXES, &LABEL, &VLABEL, &CENTER LABEL, &CENTER VLABEL, &DRAW, &PENUP, &CROSS, &OPEN SQUARE, &CLOSED SQUARE, &OPEN CIRCLE, &CLOSED CIRCLE, &ERROR BARS, &DUMP (to dump the graph on a Silentyper printer) and *DUMP (to link with AMERDUMP, see below).

\$45.00

SAMPLE AMPERGRAPH PROGRAM LISTING:

```
10 &SCALE, 0, 80, 80, 13000
15 LX$ = "TIME (SECONDS)": LY$ = "VELOCITY (CM/SEC)"
20 &LOG Y: &LABEL AXES, 10, 10
25 LABEL$ = "VELOCITY VS. TIME": &LABEL, 30, 200
30 FOR T = 0 TO 80: &DRAW, T, 150 + T/2: NEXT T
35 FOR T = 10 TO 70 STEP 10
40 &CLOSED SQUARE, T, (150 + T/2) * (.8 + .4 * RND(3))
45 &ERROR BARS, 5, T/2/2
50 NEXT T: &DUMP
```

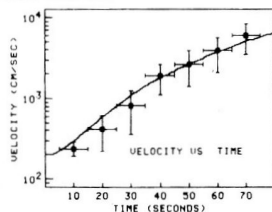

AMPERDUMP

AMPERDUMP is a high-resolution graphics dump utility which can be used either in menu-driven mode, or directly from your Applesoft program, with, or without AMPERGRAPH. The following printers will work with AMPERDUMP: Apple Dot Matrix, Imagewriter; Epson; Gemini; NEC PC-8023A-C; C. Itoh 1550, 8510A/B, 8600; Toshiba 1340, 1350. AMPERDUMP offers many features which are not available in other graphics dump routines:

- Horizontal magnifications: 3 to 12, depending on printer.
- Vertical magnifications: 2 to 9, depending on printer.
- Horizontal and vertical magnifications can be specified independently.
- Normal / Inverse dumps
- Adjustable horizontal tab
- Compatible with AMPERGRAPH
- Fast
- Easy to use
- Relocatable

\$40.00

The AMPERGRAPH and AMPERDUMP graphics utilities require an Apple II +/e/c. The AMPERDUMP utility requires one of the following interface cards: Epson, Apple, Grappler, Interactive Structures, Mountain Computer, Epson Type2, Tymac, or Micro-buffer II, Tackler, Microtek, Printerlink, Super Serial.

AMPERGRAPH and AMPERDUMP are available from your dealer or order direct. Include \$2.00 for shipping and handling; Wisconsin residents add 5% sales tax.

madWest
SOFTWARE

2014 Chamberlain Ave.
Madison, WI 53705



608-238-4875



Figure 6. The flowchart for the binary-search subroutine (lines 200–250) in the Program listing. MA, MM, MN, and MX all refer to subscripts for the index array.

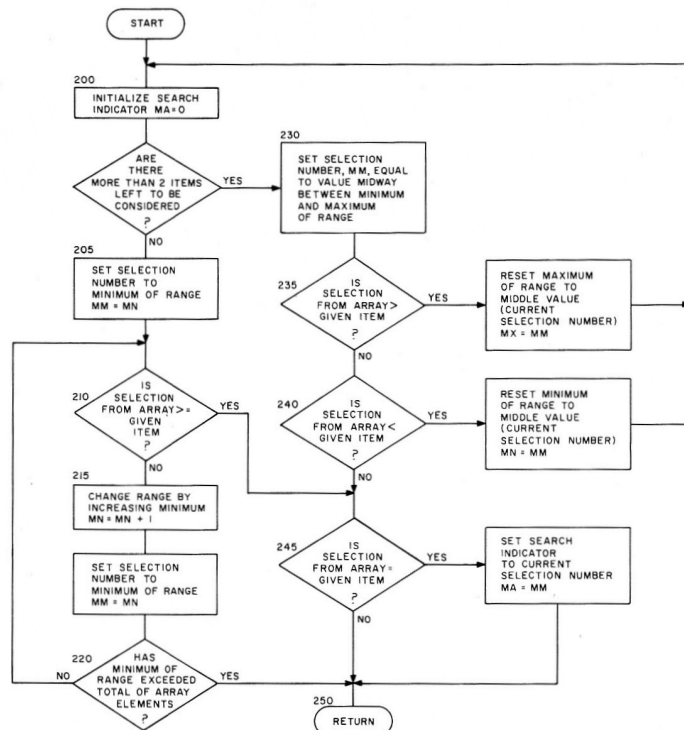

then index-array element 4 will hold the value 28. Thus MM will equal 4 at the end of the binary-search process, and after moving all other index elements out of the way to make room, 28 will be deposited in AI(MM).

If the binary search is locating an item already in the data array, when an exact match to the search item is found, the subroutine will return MA with a value that is the index-array subscript for the index element that contains the subscript for the matching item in the data array. If no match is found, MA returns with a value of zero.

Figure 7 is the flowchart for the search routine beginning at line 500. As mentioned, this subroutine employs the same binary-search subroutine used to determine where a new item should go in the index array. However, this subroutine has one additional feature. Unlike the sequential search, which always locates the first occurrence of a matching element, the binary search may first find a match other than the first occurrence. Lines 515–520 solve this problem by checking each element prior to a match until

they find an element that does not match. The element following the non-match is the first occurrence of the match.

Running the Program

When running the program, you will first see a display showing the data array in its unsorted order. By pressing the return key, you will activate the subroutine that sets up the sort/merge index to the data array, then the message SORTING. . . ONE MOMENT PLEASE. . . will appear at the bottom of the screen. After about one minute, the array elements will again be displayed, this time using the index to access the array so the elements appear in alphabetical order.

Press return again, then enter three characters for the program to find. If you enter less than three characters, the computer will pad your entry with trailing blank spaces, so that, for example, "SO" becomes "SO ". It will then use the binary search to locate the first occurrence of your item in the data list and tell you where it appears in the index and data arrays. If it doesn't find the item, the computer will tell you so

Figure 7. The flowchart for the subroutine (lines 500-550) that searches an indexed data array to find an element that matches a given item, A\$(0). Note that this module uses the same binary-search routine used by the module that sets up the sort index in the first place.

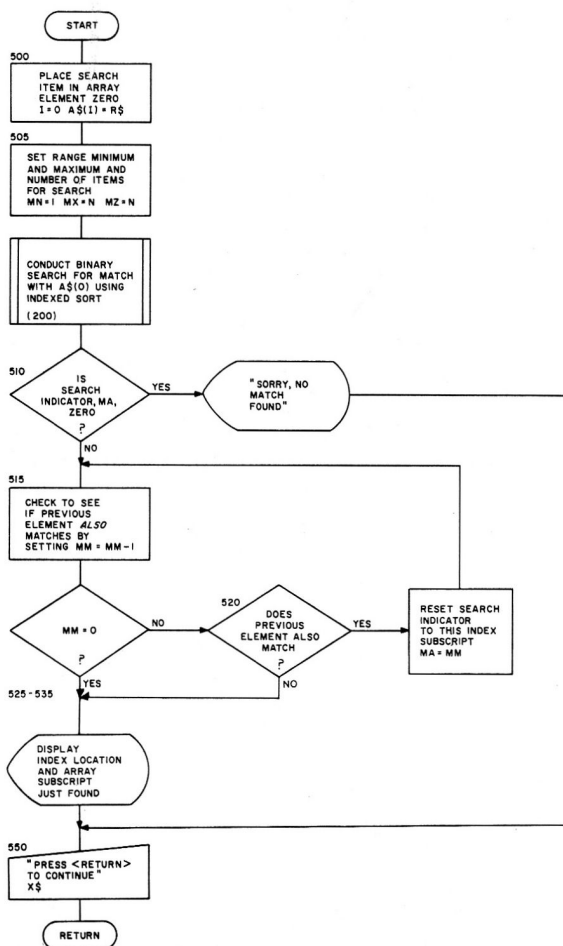

and offer you a chance to add the element. If you respond with a Y, it will add the element to the end of the current array and the index will be updated to merge your entry into its proper alphabetical location.

If you decide not to add your entry to the data array, and respond with N, the program will cycle back to ask for another three-character entry for a new search. If you enter Q, the program will end.

Conclusion

Setting up the sort index for the data in this program requires about 90 seconds, nearly half the time required by the bubble sort and one-quarter the time needed by the exchange sort. Even more time savings would be realized with larger arrays.

Sort-index arrays are also used extensively with disk-data files, where

the numbers stored in the index are record numbers from the disk-data file, rather than data-array subscripts. The only change needed in the code for this type of application is that the data elements being compared to the given item must be retrieved from disk before the comparison can be made. This will affect line 210 and lines 235-245 of the listing.

Experiment with these subroutines. You may end up using them in most of the programs you write. If you have programs that use the old sorting procedures, you will find these routines easy to insert. Once they become a part of your programs, you'll feel like you've entered the jet age! ■

You can write to Dan Bishop c/o Custom Comp, P.O. Box 429, Buena Vista, CO 81211.

Circle 146 on Reader Service Card.

GOLEM COMPUTERS

APPLE
SOFTWARE/HARDWARE
AT SUPER SAVINGS

PLACE ORDERS TOLL FREE

1-800-345-8112

PA 1-800-662-2444



	LIST PRICE	GOLEM PRICE
HARDWARE SPECIALS		
MICROMODEM IIE/SMARTCOM (HAYES)	233.00	
SMARTMODEM 1200 RS-232 (HAYES)	448.20	
212 APPLE CAT (NOVATION)	377.50	
KOALA GRAPHIC TABLET W/SFT (KOALA)	82.50	
GRAPLER + (ORANGE MICRO)	100.20	
MACH III W/FIRE BUTTON (CH PRODUCTS)	36.00	
TAXAN 210 12" COMPOSIT/RGB MONITOR (TAXAN)	250.00	
GEMINI 10X PRINTER (STAR MICRONICS)	265.00	
DISK DRIVE SLIM IIC (MICROSCI)	199.00	

EDUCATION		
MASTERTYPE	39.95	26.36
MIND PROBE	49.95	32.94
TYPING TUTOR III	49.95	32.97
MATH BLASTER	49.95	32.97
GRAMMAR EXAMINER	44.95	29.66
ROBOT ODYSSEY I	49.95	32.97

UTILITIES		
SIDEWAYS	60.00	40.00
GLOBAL PROGRAM LINE EDITOR	49.95	33.07
BASIC INTERPRETER (MAC)	150.00	99.00
CROSSTALK	195.00	128.70
ASCII EXPRESS PROFESSIONAL	129.95	85.97
PRINT SHOP	49.95	32.97
APPLE MECHANIC	29.50	19.47

HOME		
DOLLARS & SENSE	100.00	62.00
HOME ACCOUNTANT	74.95	45.70
CROSSWORD MAGIC	49.95	33.97
MICRO COOKBOOK	40.00	26.40
MEMORY TRAYNER	89.95	59.36
JANE W/MOUSE 64K	295.00	194.70

WORD PROCESSING		
BANK STREET WRITER	69.95	46.97
BANK STREET SPELLER	69.95	46.97
HOMEWORD	69.95	46.97
SENSIBLE SPELLER IV	125.00	82.50
MAGIC WINDOW II	149.95	98.96
PFS WRITE (IIE)	125.00	80.00

BUSINESS		
PFS FILE, REPORT, GRAPH	ea. 125.00	80.00
PFS FILE, REPORT, (MAC) BUNDLED	195.00	128.70
CHART (MAC)	125.00	80.00
FILEVISION (MAC)	195.00	128.70
BPI AP, AR, INV, PAYROLL, GL	ea. 395.00	257.00
MULTIPLAN	195.00	128.70
THINK-TANK	150.00	99.00

STRATEGY		
FLIGHT SIMULATOR II	49.95	34.97
SARGON III	49.95	32.97
MILLIONAIRE	49.95	32.97

ADVENTURE		
DEATH IN THE CARIBBEAN	35.00	23.00
ZORK II, III	ea. 39.95	28.00
QUEST, TRANSYLVANIA	ea. 34.95	23.07
DEADLINE, SUSPECT	ea. 49.95	32.97
CUT THROATS, ENCHANTER	ea. 39.95	26.36

ARCADE		
LODE RUNNER	34.95	23.07
DIG DUG	34.95	23.07
SUMMER GAMES	40.00	26.40
CRISIS MOUNTAIN	35.00	23.00
MINER 2049er	40.00	26.40
ARCADE BOOT CAMP	29.95	19.97

FANTASY		
ULTIMA II, III	ea. 59.95	39.56
WIZARDRY	49.95	32.97
TIME ZONE	99.95	59.95
LEGACY OF LYLIGAMYN	39.95	26.37

ALL ITEMS SUBJECT TO AVAILABILITY
PRICES SUBJECT TO CHANGE WITHOUT NOTICE

To order call toll free or send check or money order. VISA/MC, C.O.D. orders welcome. Personal and company checks allow 10 working days to clear. Specify if to backorder or to send refund. California residents add 6% sales tax. Include phone number with order. Shipping and handling: All shipments U.P.S. if possible. Continental U.S. add \$2.00 for 1 to 3 items, 4 to 6 items add \$4.00 APO, FPO Alaska, Hawaii and Canada add \$2.00 per item. 2nd day air add \$3.00. All hardware purchases are prepaid or VISA/MC, shipped U.P.S. - include 5% for shipping & handling. Foreign orders add 10% and include check drawn on U.S. bank. C.O.D. orders add \$1.65. Mail orders to:

GOLEM COMPUTERS

P.O. BOX 6698

WESTLAKE VILLAGE, CA 91359

Apple is a trademark of Apple Computers Inc.

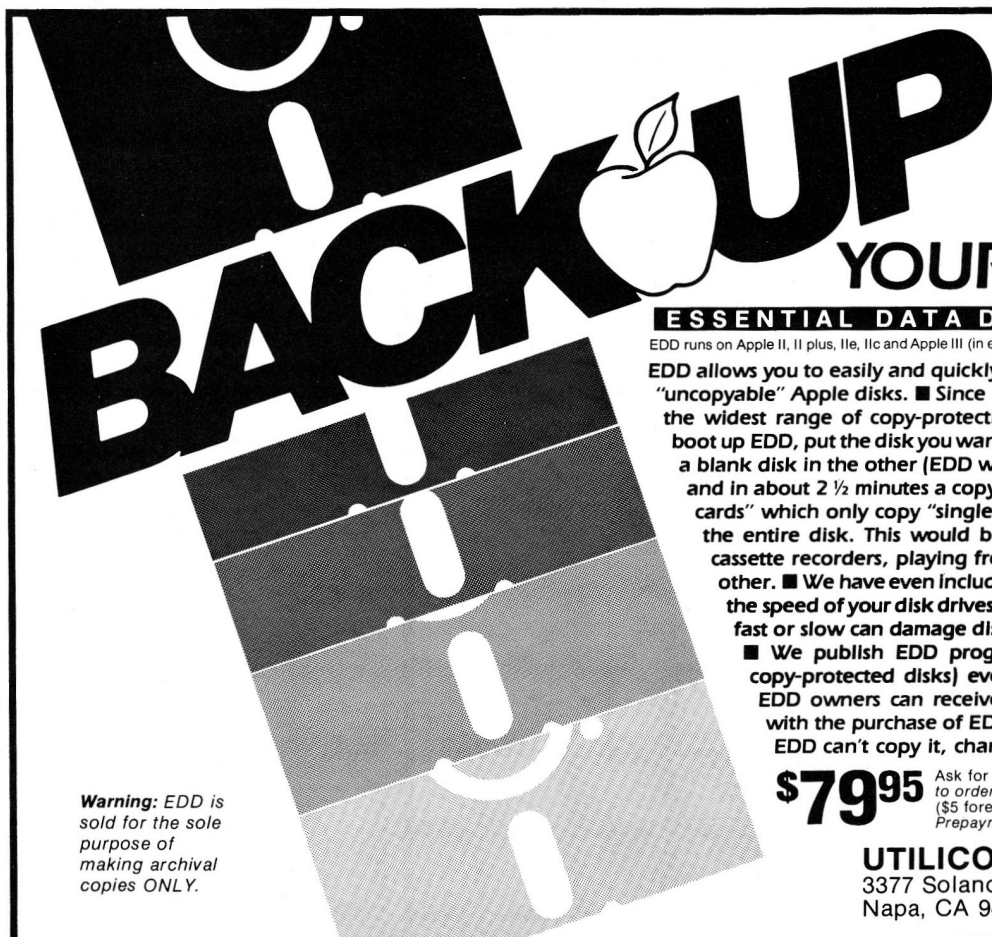

BACKUP YOUR DISKS

ESSENTIAL DATA DUPLICATOR III™

EDD runs on Apple II, II plus, IIe, IIc and Apple III (in emulation mode) using one or two disk drives. EDD allows you to easily and quickly make back up copies of your "uncopyable" Apple disks. ■ Since EDD has been preset to copy the widest range of copy-protections possible, you just simply boot up EDD, put the disk you want to copy in one disk drive and a blank disk in the other (EDD will work using one drive also) and in about 2 ½ minutes a copy is made. ■ Unlike the "copy-cards" which only copy "single load" programs, EDD copies the entire disk. This would be similar to hooking up two cassette recorders, playing from one, and recording to the other. ■ We have even included an option so you can check the speed of your disk drives because drive speeds running fast or slow can damage disks and cause other problems. ■ We publish EDD program lists (Information about copy-protected disks) every couple of months, which EDD owners can receive. The current list is included with the purchase of EDD. ■ The bottom line is this; if EDD can't copy it, chances are nothing will.

\$79⁹⁵

Ask for EDD at your local computer store, or, to order direct; send \$79.95 plus \$2 shipping (\$5 foreign). Mastercard/Visa accepted. Prepayment required.

UTILICO MICROWARE
3377 Solano Ave., Suite #352
Napa, CA 94558 (707)257-2420

Warning: EDD is sold for the sole purpose of making archival copies ONLY.



Print-it!™

THE NEW APPLE® COMPATIBLE SERIAL AND PARALLEL PRINTER INTERFACE

Go From Screen to Paper at the Touch of a Button!

The ONLY way to get fast, easy printouts of ANY screen, at ANY time, with ANY program.

Push the red button that comes with PRINT-IT! - Your program pauses instantly; touch RETURN and whatever is on your screen - text, graphics or both - is printed in color or black & white.

Whether your Apple II, II+, IIe[®] or "look-alike" is for business or pleasure, you'll want the ability to pause and take snapshots of your screen displays and then continue from exactly where you paused, all at the touch of a button - games, business data, menus, educational instructions, graphics - even CP/M[®]. PRINT-IT! will print your screen at any time no matter what program you're running, as well as perform every function you expect of an intelligent printer card.

PRINT-IT! supports:

- Graphics - Low, high, double low, and double high resolution • Text - 40 column as well as Apple IIe and Videx[®] 80 column cards including the new Apple 80 column RGB card
- Software - Prints from ALL software, even allows any printer to be used directly from Apple MousePaint
- Printers - All of the most popular printers, including color, are easily selected with a dip switch.

PRINT-IT!, complete with cable (serial or parallel), is available at your local computer store now! If they don't have it in stock, ask them to get it for you.

Can't find a local dealer? PRINT-IT! is available for \$199 directly from Texprint.[®] Qualified educational and dealer discounts available.

TEXPRINT

Subsidiary of Computer Products Inc.
220 Reservoir Street
Needham Heights Ma. 02194
Tel. (617) 449-5808

For information call Toll Free
1-800-255-1510

① Visa, MC, AMX accepted. Add \$4 shipping and handling within USA. Mass res. add 5% tax.
② Apple II, II+, IIe, and MousePaint are registered trademarks of Apple Computer, Inc.
③ CP/M is a registered trademark of Digital Research.
④ Videx is a registered trademark of Videx, Inc.
⑤ Apple DMP/IMAGEWRITER/SCRIBE, BMC, C. Itoh, Canon, Epson, Dataproducts, IDS, Tally, NEC, Okidata, Quadram, Panasonic, Radio Shack, Star Gemini, Transtar, Diablo plus many others.

RAMWORKS™

800K Apple Works Desk Top, 450K Visicalc, 1 Meg Solid State Disk

Double Hi-Res, RGB, Totally Apple Compatible!

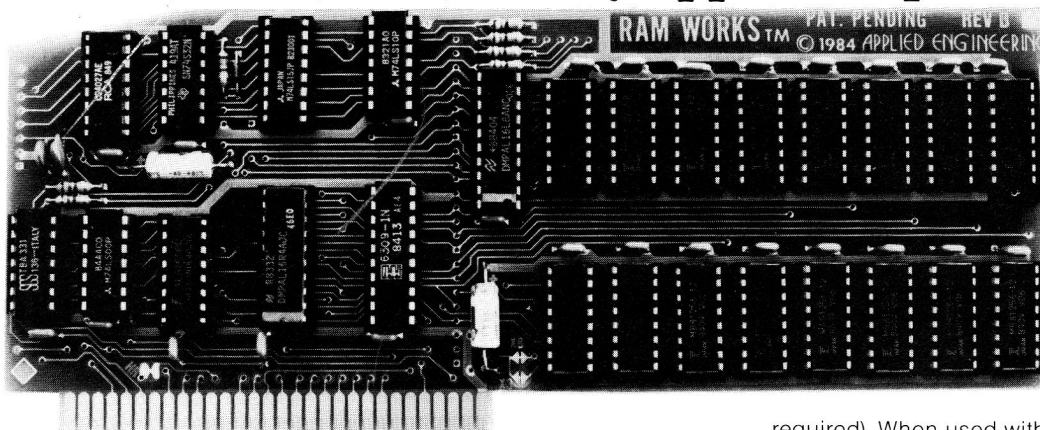

RAMWORKS™—A card that plugs into the Apple IIe auxiliary slot and functions EXACTLY like Apple's extended 80 column card (in fact, a 128K RAMWORKS™ actually costs less than Apple's 64K extended card) but with RAMWORKS™ you get more memory, 80 column text, a 3-year warranty and most importantly, room to grow without using more slots. A design so advanced there's a patent pending on it. If you have a IIc or an IBM, we suggest you do what everybody does, trade it in on a IIe.

RAMWORKS™ can be purchased in a wide range of sizes and is user upgradeable using either 64K RAMS or the new 256K RAMS. In fact, RAMWORKS™ is the only auxiliary slot card on the market that will allow the new 256K RAMS to be used. If you already have an extended 80 column card, no problem. Just unplug the 64K RAMS and plug them into the RAMWORKS™ for an additional 64K. A RGB option is also available, you can order it with your RAMWORKS™ card or add it on at a later date.

RAMWORKS™ saves you time, money, slots and hassle. You'll have additional memory NOW and in the future.

Ramworks™

64K Installed	\$ 179
128K Installed	\$ 249
256K Installed	\$ 399
512K Installed	\$ 649
1 MEG Installed	\$1199
RGB Option.....	\$ 129

(May be added later)

LOW COST SOFTWARE OPTIONS

Ram Drive IIe

Ram Drive IIe will give you a high speed solid state disk drive. The Ram Drive IIe software features audio-visual access indicators, easy setup for turnkey operation, and easy menu driven documentation. The program can be modified and is copyable. If you have a 64K RAMWORKS™, Ram Drive IIe will act as half a disk drive. If you have a 128K or larger RAMWORKS™, Ram Drive IIe will act as a full disk drive. Either way, your programs will load and save over 20 times faster. Ram Drive IIe is compatible with APPLESOFT, PRO DOS, DOS 3.3, and PASCAL. The disk also includes a high speed RAMdisk copying program. Ram Drive is another disk drive only 20 times faster. And no whirring, clicking and waiting!

PRICE \$29

CP/M Ram Drive IIe

CP/M Ram Drive IIe is just like the Ram Drive IIe above, only for CP/M.

CP/M Ram Drive IIe runs on any Z-80 card that runs standard CP/M i.e. Applied Engineering Z-80 Plus or Microsoft Soft Card. CP/M Ram Drive will dramatically speed up the operation of most CP/M software because CP/M normally goes to disk fairly often. Fast acting software like dBase II, Wordstar and Turbo Pascal becomes virtually instantaneous when used with CP/M Ram Drive.

PRICE \$29

VC IIe Expander

VC IIe expander gives owners of Visicalc IIe and Advanced Visicalc IIe increased storage. When used with VC IIe you'll get 141K work-space (128K RAMWORKS™ or larger

required). When used with Advanced VC IIe you'll get 131K with a 128K RAMWORKS™, 250K with a 256K RAMWORKS™ and 450K with a 512K RAMWORKS™

PRICE \$29

Apple Works Expand

Although Apple Works is compatible with all sizes of RAMWORKS™, Apple Works only "sees" its first 64K bank giving you a 55K desktop. Our Apple Works expand program will make a modification to Apple Works that simply lets it know you've got more memory, giving you 101K work space.

PRICE \$29

Super Apple Works Expand

This souped-up version of Apple Works expand doesn't stop at a 101K desk top, in fact Super Apple Works Expand figures out how much memory your RAMWORKS™ has to give Apple Works the following desktop sizes:

RAMWORKS™	APPLEWORKS DESKTOP
128K	101K
256K	200K
512K	400K
1 MEG	800K

PRICE \$39

AppleWorks can also be put in the RAMWORKS™ card to eliminate disk access, thereby dramatically speeding up the program.



APPLIED ENGINEERING

Send Check or Money Order to
Applied Engineering
P.O. Box 798 Carrollton, TX 75006
Call (214) 492-2027

8 a.m. to 11 p.m. 7 days a week. MasterCard, Visa & C.O.D. Welcome. No extra charge for credit cards. Texas residents add 5% sales tax. Add \$10.00 if outside U.S.A.

If you have a question, our technical editor has the answer. Send your queries about Apple computing to Bob Ryan, Ask inCider, 80 Pine Street, Peterborough, NH 03458.

Rank and File

Dear inCider:

I have written a program in which I input a large number of strings that are then printed out on a large form. I would like to know how to save all those strings to disk so I can print the same form at another time. Also, is it possible to allow for corrections if the input string isn't entered properly?

Elia Van Tuyl
4017 Middlefield Road
Palo Alto, CA 94303

Dear Elia:

Your problem can be easily solved using sequential-access text files. Since you want to enter data once, yet print it many times, you should split your program in two, the first program for data entry, the second for printing.

Your new data-entry program will resemble the data-entry portion of your current program. Before you enter strings, however, open a data file as shown on page 65 of the DOS Programmer's Manual. Your program line should look something like this:

```
20 PRINT CHR$(4) "OPEN DATAFILE"
```

Whenever you input a string, follow the INPUT statement with statements that let you write to disk. For example:

```
100 INPUT "ENTER CUSTOMER NAME"; A1$
110 PRINT CHR$(4) "WRITE DATAFILE"
120 PRINT A1$
```

In line 100, the program receives data from the keyboard and puts it into the variable A1\$. Line 110 tells DOS that until the next DOS command or INPUT statement, all PRINT statements will direct output to the

"Because of their tremendous speed advantage over disk drives, RAM disks are perfect for programs that access the disk a lot."

disk file, and not to the screen. Line 120 writes the contents of the variable A1\$ to the file named DATAFILE. If you repeat this sequence after every INPUT statement, you'll save all of your strings to disk. Remember to insert a CLOSE statement after your last INPUT statement.

Your new form-printing program will resemble the printing portion of your current program. The differences are that you'll insert the strings into the variables by reading them from the disk, not by entering them from the keyboard. To read from a data file, you once again have to open it:

```
10 PRINT CHR$(4) "OPEN DATAFILE"
```

and tell DOS that all input is to come from the disk:

```
20 PRINT CHR$(4) "READ DATAFILE"
```

Now you can fill up your variables with the data from the disk file by using INPUT statements. For example:

```
30 INPUT A1$ : REM CUSTOMER NAME
40 INPUT A2$ : REM CUSTOMER ADDRESS
```

You input from the disk in the same order you wrote to it. If the customer name is the first string you enter, it will be the first string in the data file and will be read with the first INPUT statement that accesses the data file. You should have only as

many INPUT statements as strings you wrote to the file. (There are ways around this, but they involve checking for the end-of-file.) You should also avoid writing commas to the disk file until you feel comfortable using GET statements instead of INPUT statements. Once the strings are safely ensconced in their respective variables, close the file and print the forms.

You should perform error-checking before you write your data to disk. In the data-entry example I used, you need to add something like the following:

```
105 INPUT "CORRECT? Y/N"; X$: IF X$ = "N" THEN 100
```

For more information about sequential-access files, see the DOS Programmer's Manual (pp. 65-71). To learn about detecting the end-of-file marker, see the Applesoft BASIC Programming Reference Manual (pp. 80-81). A list of DOS error codes is found on page 168 of the DOS Programmer's Manual and on the Quick Reference Chart.

Instant Disk

Dear inCider:

I own an Apple //e and am considering the purchase of a second disk drive. I'm interested in learning the advantages and disadvantages of buying a RAM card instead of a second disk drive. I've seen ads, like Applied Engineering's ad for the Memory-Master, that claim the card acts like a disk drive while increasing the memory capacity of the CPU. Is it difficult or time-consuming to use this kind of card as a substitute drive? Is the documentation clear enough so a novice can learn how to use it? Are there real differences between the different RAM cards on the market?

I'm primarily interested in using a RAM card with Apple Writer. I have a disk full of WPL programs and I'd like

by Bob Ryan, inCider Technical Editor

to put them into the RAM disk and my documents disk into the disk drive. I'd also like to use the RAM disk with AppleWorks and possibly DB Master. Any help would be greatly appreciated.

Caroline S. Fairley
3574 Monteith Avenue
Cincinnati, OH 45208

Dear Caroline:

RAM disks are electronic disk drives. Their advantage over conventional drives is their speed: Any file can be loaded and any record can be accessed in fractions of a second. The disadvantage is that they are volatile devices. You lose the data on them the second you turn the computer off (or there's a power failure).

RAM disks aren't difficult to install and use. Except for the fact that they're nearly instantaneous, they work just like regular disk drives. The many RAM disks on the market differ in the features they offer, such as amount of memory, but are very similar in their operation.

Because of their tremendous speed advantage over disk drives, RAM disks are perfect for programs that access the disk a lot—a data-base program or a virtual-memory word processor like Screenwriter, for instance. They are also useful for expanding main memory for programs designed to use them, usually spreadsheets.

Since RAM disks are volatile devices, you must copy the files you want to use to them before you begin your application. If you store data on them, you must transfer this data to a standard disk before turning your computer off. It is this need to copy files to and from the RAM disk that limits their usefulness in applications that don't require a lot of disk access. Since you plan to buy a second drive to use with Apple Writer, which doesn't require a lot of disk access, I recommend that you buy a conventional disk drive. If you ever want a third drive, however. . . ■



Circle 31 on Reader Service Card.

MEMOREX FLEXIBLE DISCS

**WE WILL NOT BE UNDER-
SOLD!!** Call Free (800)235-4137
for prices and information. Dealer
inquiries invited and C.O.D.'s
accepted.

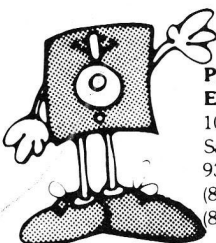

**PACIFIC
EXCHANGES**
100 Foothill Blvd.
San Luis Obispo, CA
93401. In Cal. call
(800)592-5935 or
(805)543-1037

Circle 60 on Reader Service Card.

TAXES MADE EASY with TaxVision™

Use Multiplan to do your taxes fast and easy!

TaxVision is an integrated set of templates that operates under Multiplan, the powerful, best selling spreadsheet program. Each template represents an IRS form or schedule that prints in an approved format. You can even modify and expand TaxVision yourself!

TaxVision supports 23 Forms and Schedules: 1040, 2106, 2119, 2210, 2441, 3468, 3903, 4562, 4684, 4797, 5695, 6251, 6252, A, B, C, D, E, F, G, R, SE & W. COMPARABLE TAX PROGRAMS cost \$180 to \$250. You can own BOTH Multiplan AND Tax-Vision for the same cost. We think you will agree: You get a lot more for your money with TaxVision.

TaxVision (tax deductible) \$89 *
Multiplan (save \$30 off list price) \$95 *
Both for only \$174 *
Other Spreadsheet Products CALL *
* Add \$4.50 P&H, CA res. add 6% sales tax. Specify APPLE, IBM, TRS-80 or CP/M.

FOR INFORMATION AND ORDERS, WRITE OR CALL:

VISION INFORMATION PRODUCTS, INC.
5500 Atherton St., Suite 306
Long Beach, California 90815
(213) 431-5284

Multiplan, APPLE, IBM, TRS-80 and CP/M are trademarks of Micro-
soft, Apple Computers, IBM, Tandy Corp and Digital Research, resp.

DEALER INQUIRIES INVITED

Fast ANALOG I/O BOARD

For Apple II, Commodore 64, TRS 80 Color, Timex, and others. Connects to CPU bus. 8 channels A/D & 8 channels D/A. 1.6 μ S A/D convert time. 8 bit res. Easy to program. Box & cable available. \$220.

Software for Apple II & Commodore:

SCOPE
Dual trace.
256 samples
taken at
rates from 3
to 72000 Hz
Trigger & cursor. Disk
and printer utilities.
Averaging. Usable
subroutines.

F.F.T.
128 spec-
trum lines.
Displays 0
Hz to 1/2
sample freq. Mag &
phase done in 1 sec!
Needs CPM card.

Commodore Scope/FFT disk & manual \$85.
Apple II Scope/FFT disk & manual \$100.
Timex Scope/FFT Eprom Card \$85.
Please call or write for **FREE BROCHURE.**

Computer Continuum

75 Southgate Ave., Suite 6
Daly City, CA 94015 (415) 755-1978

Circle 449 on Reader Service Card.

Time Is Money

PICO Will Save You Both

Get the competitive edge with PICO, the 1st non-technical publication about lap-top computers. PICO will help you gain more efficient use of your time. . .

—You'll learn how other successful businesspeople increase their productivity with on-the-go wordprocessing and spreadsheets.

—You'll find out how to have at-your-fingertip access to figures, quotes, scientific and engineering data—instantly, no matter where you are.

—You'll learn about systems which let you place orders, send and receive messages and correspondence and update your schedule while away from the office.

—And you'll find PICO's reviews, buyer's guide, application stories, ads and regular columns to be as enjoyable as they are informative.



To subscribe:

Call 1-800-227-1053

Or mail in this completed
form to:

PICO

22 Daniels Rd.

Fairfield, NJ 07006

YES! Time is money.

☐ Enter my subscription to
PICO—The Briefcase Computer
Report, 12 monthly issues for
ONLY \$19.97.

☐ Check enclosed ☐ Bill me
☐ MC ☐ VISA ☐ AE

Exp. date _____

Card no. _____

Name _____

Address _____

City _____

State _____ ZIP _____

753C1

SOFTWARE REVIEWS

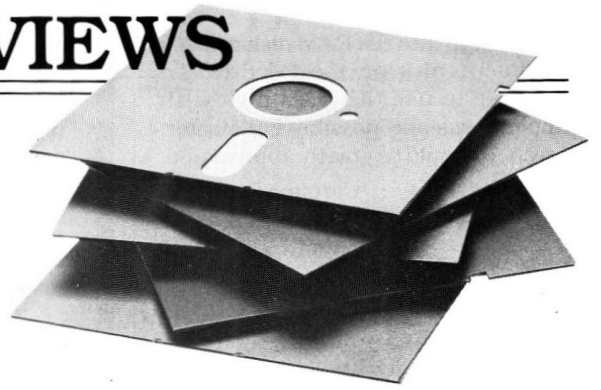

inCider's Ratings

- ★★★★ Superlative
- ★★★ Above average
- ★★ Good
- ★ Not recommended
Stay away

Graphics Exhibitor Programmer's Tool Kit

Koala Technologies
3100 Patrick Henry Drive
Santa Clara, CA 95052

Utilities
Apple II, 64K
\$39.95 each

★★★

Two utility packages from Koala Technologies—Graphics Exhibitor and Programmer's Tool Kit—will expand the repertoire of your KoalaPad graphics tablet (reviewed in *inCider*, May 1984, p. 120). The Graphics Exhibitor edits graphics and then displays them in a "slide show" display on a monitor or prints them out on a black-and-white or color printer. The Programmer's Tool Kit offers various utilities that expand the KoalaPad's graphics creation capabilities.

Graphics Exhibitor

The Graphics Exhibitor, while designed for the KoalaPad, will actually work with the Power Pad MicroIllustrator and Scarborough PictureWriter

as well, because of its method of storing graphics on disk. It supports more than 20 printers and 15 interface cards (check the package to make sure yours are included), and encompasses three modes: configure, edit/print, and exhibit.

- Configure, for specifying your system's printer/interface configuration.

- Edit, for creating pictures. You can "cut and paste" portions of your pictures to modify them and you can create new ones. You can also add text to the pictures from a choice of fonts.

- Print, for generating hardcopy graphics. This mode doesn't merely dump the picture to the printer; it also lets you change the size of the picture, its orientation on the paper, and the shades or colors produced.

On a black-and-white printer, you must juggle the 16 shades of gray so the dot density representing one screen color isn't too close to that of

the adjacent ones; otherwise they will blend into one another. Changing colors is easy. Place the cursor at the desired dot density selection, then press the "select" button. Note that labels, printed in black or white (which ever is opposite the background color), can disappear if you switch the background color. You may have to switch the label color, too.

If you use a color printer, the quality of the picture depends on the capabilities of the particular printer. Experiment to adjust color densities for your printer/interface configuration.

- Exhibit, for producing "slide shows." This mode displays a series of pictures on the monitor screen. You can control picture changes directly or have them occur at a preset pace.

Programmer's Tool Kit

The Programmer's Tool Kit incorporates many of the KoalaPad's most

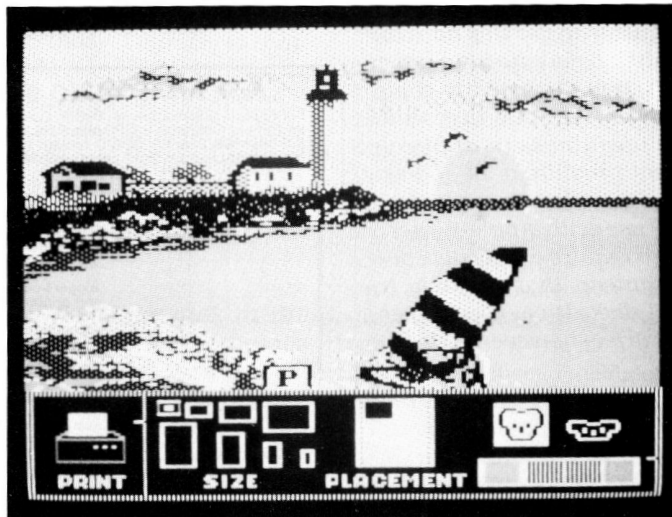

Sample screen from the Graphics Exhibitor.

attractive features. Raw Data reads z- and y-coordinates from the tablet, a filter module sets boundaries for input data, Smooth draws smooth lines, and Lock traps the last values entered when you touched the pad. The disk demonstrates how these modules can be used with and without each other, and the documentation provides information on starting addresses, variables, and subroutines each module calls.

A set of cursor tools enables you to inverse text, turn a shape from the shape table into a cursor, increase the level of detail the cursor defines, and split the screen into two parts, each with its own cursor.

The hi-res graphics tools produce dots, lines, boxes, circles, and hi-res text. The first four can be used in either normal mode or an erasable "rubber" mode (similar to XDRAW). The hi-res text module includes a window capability.

The Programmer's Tool Kit manual provides PEEK, POKE, and CALL data, as well as information about using shape tables, scaling graphics, and loading and saving pictures. It also discusses problems associated with using the various routines, and offers suggestions to help you avoid them.

Side 2 of the disk contains modifiable assembly source code in textfiles that can be read by the Big Mac assembler (from A.P.P.L.E., 21246 68th Avenue S., Kent, WA 98032). Note that a license enclosed in the package specifies that you "may not... distribute any portion of the source code, modified or not." Object code, however, is under no such restriction.

Koala's claim that the Programmer's Tool Kit is suitable for programmers with about three months' experience is misleading. Understanding the program's functions requires familiarity with subroutines, direct memory access, and jump tables, and at least rudimentary knowledge of assembly directives. Also, the documentation swings from assuming considerable programming knowledge to assuming almost none, which can be aggravating.

Disregarding these minor issues, however, Graphics Exhibitor and the Programmer's Tool Kit should be welcome additions to any KoalaPad library. ■

**Janet Meizel
Davis, CA**

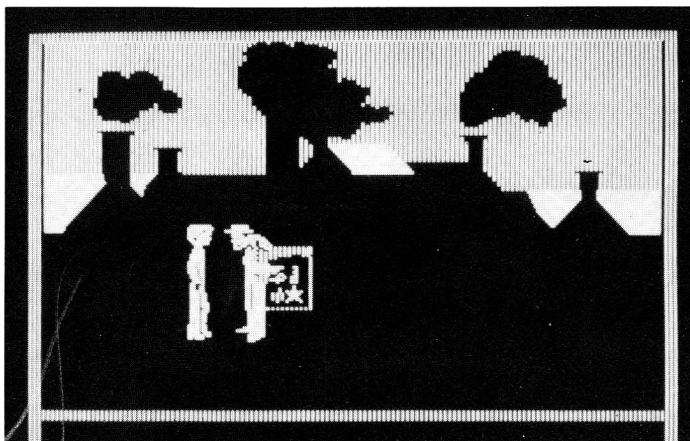

The Peddler has a special deal in Merry Canned Nightmares.

Merry Canned Nightmares and Dreams

Management Science America

Peachtree Software
3445 Peachtree Road, N.E.
Atlanta, GA 30326

Role-playing game
\$49

★★

Merry Canned Nightmares and Dreams, a lively, interactive, goal-based game designed for two to four players, encourages concentration and strategy formation.

The game presupposes that you understand the underlying concepts of strategy formation and mapping. You must also be skillful enough at keyboard control to perform math computation while manipulating animated "Dreamer" characters through keyboard commands. Beginners will need to depend on the helpful game strategies in the user's manual (or memorize the commands that move the Dreamers).

The object of the game is to gain points in four goal categories (Fame, Knowledge, Wealth, and Happiness) according to the number of goal points you set at the start. Goal points are kept secret; players tally points on a scorecard, rather than by the computer. The first player to achieve his or her goals wins. Before action begins, each player is assigned specific character strengths and weaknesses and a treasure chest to store goal points.

The land of Merry Canned Nightmares and Dreams is populated by

characters (Wizard, Farmer, Child, Peddler, Vulture, or Spider) who either help you by assigning points to a goal category, or hinder you by taking away points in a category. Each dreamscape may contain a resident character, a treasure chest, or nothing at all. Use a map to track your dreamer and to list the scenes' contents.

To earn points, you interact with 12 colorful, animated, musical scenes. The characters provide clues about where to find a treasure chest or another character. You accumulate points by having your dream characters ask questions, defeat a Spider, or steal from a treasure chest. For example, you can add wealth points to your total by stealing from a treasure chest, but the action subtracts happiness points. You can also gain knowledge points when the Wizard agrees to answer a question about the number of wealth points in your chest. The Peddler, however, takes away wealth points for each question asked of him.

Since you tabulate your own points on the scorecard, the game doubles as an arithmetic lesson. It also allows you to keep information for your eyes only.

Once you find which characters inhabit various scenes, you should place each scene on the scorecard's map. When you complete your map, you can manipulate scenes either by avoiding character confrontations or by entering scenes with helpful characters.

The only problem I encountered was that sometimes when a player asked a character a question, the answer flashed off the screen before he or she could read it and transfer the information to the scorecard.

Merry Canned Nightmares and

TaxWizard
STOPS
the competition!

COMPARE!

Computer-prepared forms:	Tax Wizard '84/85™	Brand X
Form 1040, 1040A, 1040EZ	yes	
Sch A, B, C, D, E, G, W, SE	yes	
Manual override for unusual tax situations	yes	
4562: Depreciation	yes	
2106: Employee business expense	yes	
2119: Sale of residence	yes	
2441: Child/elderly credit	yes	
3903: Moving Expense	yes	
3468: Investment credit	yes	
4137: Tip income	yes	
4255: Recapture investment credit	yes	
5695: Residential energy credit	yes	
6251: Alternative minimum tax	yes	
Tax-Planning Features		
Auto-linking: change in any form automatically reflected in all others	yes	
Multiple versions on a single disk*	yes	
Multiple users on single disk*	yes	
Ease of Use		
Easy to follow documentation enables new users to get started in minutes	yes	
Complete manual included	yes	
On-screen help	yes	
Help from IRS manual		
"Instructions for Preparing Form 1040" available on line by line basis*	yes	
Official IRS Forms and Schedules included	yes	
Suggested retail price	\$64.95	
Availability: Apple, Macintosh*, IBM, CPM (100+ formats) & Commodore 64	yes	

*Not available on Commodore 64 version due to disk capacity limitation.

**Macintosh version includes pull-down menus, mouse interface ... all the standard MAC features.

Ask for TaxWizard
at your local retail store.
Don't settle for anything less!

TaxWizard '84/85™
by Gamma Productions, Inc.
817 10th Street, Suite 102
Santa Monica, CA 90403

Distributed by **Software Resource:**

West: 800/851-9010 (CA: 800/851-9009)

East: 800/223-1143 (NJ: 201/390-0999)

South: 800/531-7383 (TX: 713/953-1030)

Nationwide: 800/851-9010

Call for nearest participating computer dealer!

Macintosh is a trademark licensed to Apple Computer, Inc.
Apple, CPM, IBM are registered trademarks of Apple Computer, Inc.,
Digital Research, Inc., and International Business Machines Corp.
Commodore 64 is a trademark of Commodore Electronics Ltd.

SOFTWARE REVIEWS

Dreams is fairly lengthy, so it will keep home players occupied. The game may be inappropriate for the classroom, however, because of time constraints, and despite its lively, colorful scenes, requires strategy and mapping skills too advanced for young children.

Unlike many computer games, Merry Canned Nightmares and Dreams provides for more than one player at a time, thus encouraging peer interaction and competition. The game is fun and helps develop goal-setting, problem-solving, and logic skills. ■

Julie Dalton
La Jolla, CA

Magic Office System

Artsci

5547 Satsuma Avenue
North Hollywood, CA 91601

Word processor, spelling checker, spreadsheet, business graphics
Apple II, 64K, 80 columns, two disk drives
\$295

★★

Eliminating problems of incompatibility, lost time, and excessive disk handling when programs used together occupy different disks, Magic Office System from Artsci integrates word processing, on-line spelling checking, spreadsheet analysis, and business graphics onto one floppy. Four programs—OfficeWrite, Spelling Checker, OfficeCalc, and OfficeGraph—comprise the package, which is designed for the business or professional user who wants it all and is willing to pay for it.

Patterned after a familiar business icon, the filing cabinet, the Magic Office System helps you keep things in order with screen depictions of file drawers, folders, scratch pads, and documents. The concept works quite well; you move between the four applications smoothly and rapidly, with virtually no chance of losing your way. Simply open your electronic file drawer, pick the folder you want, select a document, and go to work.

The four programs are only partially integrated, however. You can merge text created in OfficeWrite (an updated

version of Artsci's Magic Window II) with other text files, go through the document with the on-line Spelling Checker, and insert OfficeCalc spreadsheets and OfficeGraph data tables. Information contained in OfficeCalc and OfficeGraph can each merge with the other. You cannot, however, merge OfficeWrite text into OfficeCalc or OfficeGraph displays, nor insert an OfficeGraph graph into an OfficeWrite file.

The quality of the individual programs varies. Without question, OfficeCalc is the best: You can tailor spreadsheets to meet any business need; data entry is a breeze; and the dozens of formatting, calculating, and forecasting features save time and money.

Data, entered as numbers, labels, or equations, is reproduced over a range of 16,002 cells (254 rows by 63 columns), and recalculations can be done automatically over the entire range or a specified range (great for what-if projections). Two windows, split horizontally or vertically, can keep certain data like totals on-screen at all times, and can scroll together or independently.

Values can be expressed logarithmically (base e or base 10) or exponentially; as dollars, integers, or absolutes; or rounded off to a specified number of decimal places. The program calculates averages, totals, and square roots, returns integers, employs logical operators, determines net present values (value of specified cash flows at a given discount), and more. In short, OfficeCalc is terrific.

OfficeGraph, similar to OfficeCalc, has a smaller worksheet—192 cells (8 rows by 24 columns). Thirty-one cells are reserved for titles, leaving a 7-by-23 data grid. Enter data in tabular form and type /G to produce a graph—pie or bar—which the program instantly draws. The program labels and scales axes automatically, calculates percentages (pie graph only), displays titles, and nicely shades graph sections. It works like a charm, and printing the table or graph requires only a few keystrokes. Again, my only quarrel with OfficeGraph is that you cannot merge a graph with a word-processing document.

OfficeWrite and its Spelling Checker together are the Achilles' heel of Magic Office System. Although suitable for simple document and letter prepara-

SAVE
30%
ON
12

YES!

Send me 12 issues of inCider for \$24.97.
I'll save 30% off the newsstand price.

☐ Payment Enclosed

Please make checks payable to inCider.

☐ Bill me

Name _____

Address _____

City _____ State ____ Zip ____

Canada & Mexico \$27.97, 1 year only US funds drawn on US bank.
Foreign Surface \$44.97, 1 year only, US funds drawn on US bank.
Foreign Airmail please inquire. Please allow 6-8 weeks for delivery.

353B5W

ISSUES
OF

YES!

Send me 12 issues of inCider for \$24.97.
I'll save 30% off the newsstand price.

☐ Payment Enclosed

Please make checks payable to inCider.

☐ Bill me

Name _____

Address _____

City _____ State ____ Zip ____

Canada & Mexico \$27.97, 1 year only US funds drawn on US bank.
Foreign Surface \$44.97, 1 year only, US funds drawn on US bank.
Foreign Airmail please inquire. Please allow 6-8 weeks for delivery.

353B5W

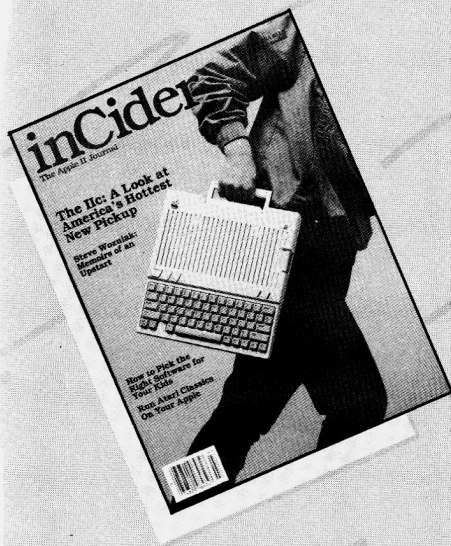

inCider

YES!

Send me 12 issues of inCider for \$24.97.
I'll save 30% off the newsstand price.

☐ Payment Enclosed

Please make checks payable to inCider.

☐ Bill me

Name _____

Address _____

City _____ State ____ Zip ____

Canada & Mexico \$27.97, 1 year only US funds drawn on US bank.
Foreign Surface \$44.97, 1 year only, US funds drawn on US bank.
Foreign Airmail please inquire. Please allow 6-8 weeks for delivery.

353B5W



NO POSTAGE
NECESSARY
IF MAILED
IN THE
UNITED STATES

BUSINESS REPLY CARD

First Class Permit No. 73 Peterborough, NH 03458

POSTAGE WILL BE PAID BY ADDRESSEE

CW Communications/Peterborough
inCider
P.O. Box 911
Farmingdale, NY 11737



NO POSTAGE
NECESSARY
IF MAILED
IN THE
UNITED STATES

BUSINESS REPLY CARD

First Class Permit No. 73 Peterborough, NH 03458

POSTAGE WILL BE PAID BY ADDRESSEE

CW Communications/Peterborough
inCider
P.O. Box 911
Farmingdale, NY 11737



NO POSTAGE
NECESSARY
IF MAILED
IN THE
UNITED STATES

BUSINESS REPLY CARD

First Class Permit No. 73 Peterborough, NH 03458

POSTAGE WILL BE PAID BY ADDRESSEE

CW Communications/Peterborough
inCider
P.O. Box 911
Farmingdale, NY 11737



SAVE
30%
ON
12
ISSUES
OF

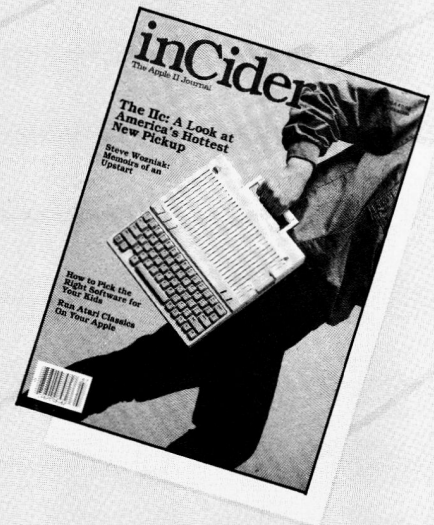

inCider.



tion, OfficeWrite lacks enough flexibility to make it a full-featured word processor. Cursor movement is limited to a character at a time laterally, and text insertion is awkward. Surprising, too, is the inoperative delete key.

OfficeWrite accommodates a 25K text file (about eight pages) and comes with a 16-line copy buffer. The buffer recalls material one line at a time using a last-in, first-out sequence. The Spelling Checker contains 14,000 words, and you can create different dictionaries for different purposes. Your choices in verifying spelling are ignoring a word, adding it to the dictionary, changing it, or marking it for future verification, which you must do yourself.

In sum, Magic Office System has its virtues, but also some very real limitations, which make its \$295 cost seem excessive. ■

Wayne Sassano
Wethersfield, CT

Snoopy's Skywriter Scrambler

Random House Software

201 East 50th Street
New York, NY 10022

Word game
\$39.95

★★

Snoopy's Skywriter Scrambler is one of a series of games from Random House Software based on

Charles M. Schultz' Peanuts characters. Skywriter Scrambler is a colorful and addictive word game that isn't structured to expand vocabulary as much as to test the player's existing vocabulary. It is suitable for fun, but not for serious instruction.

In this one- or two-player game, recommended for ages 8 to adult, you are given a word from which you must form other words by rearranging or dropping letters. You select from three levels of difficulty, then the first of five game words appears on a banner trailing Snoopy's fighter plane. Snoopy's dialogue balloon tells you how many words can be spelled from the letters in the banner, then Snoopy asks how many of them you think you can find.

You have 90 seconds to come up with as many words as possible. If you meet or exceed your estimate, you receive points for each correct word. If you fail to meet your estimate, you get no points. The program doesn't add or subtract points for unacceptable words.

If you do better than your estimate for two rounds, you get bonus time to continue making words. If you exceed the estimate for three rounds you win an extra round. Exceed the estimate for every round and you are awarded bonus points without having to earn them.

The bank of game words—and each word's list of derivable words—can be modified. You may enter your own game words and as many derived words as you can think of. However, if you enter your own game words, you

must be certain to enter every possibility into the derived-words list and to spell them correctly. It could be embarrassing to have a player complain that the game doesn't accept a word because you didn't think to put it into the word bank or you spelled it wrong.

Snoopy's Skywriter Scrambler is an enjoyable word game, but it doesn't actually teach meanings or new words. Also, there's no way, aside from a list of top-ten scores, to evaluate your success. This program should be considered entertainment. In that role it succeeds nicely. ■

Brian J. Murphy
Fairfield, CT

Superbase

Precision Software

3003 Summer Street
Stamford, CT 06905

Data-base manager
Apple //e or //c
\$149

★★★

Precision Software's sophisticated data base, Superbase, has entered the Apple world. If you own a //e or //c, you will want to consider Superbase as your primary data-base program. It is one fine, feature-laden program at a reasonable price.

Superbase resides on a DOS 3.3 disk, but the program itself is protected. Slave and data disks may be used, so a master (two are provided) is needed only for the original boot. Each data base can contain up to 15 files and each file an unlimited number of records—up to the storage capacity of the disk. In actual practice this means about 800 very short records or 200–400 lengthy ones. A file cannot be spread over several disks.

If you can think of a feature, Superbase probably has it. It provides versatile format development with field definitions of many types including key (for alphabetical storage), text, numeric, result, constants, date, and period. Most are self-explanatory, but notice date and period. You can force any date entered to display the day of the week, and a period field will calculate the days between two date fields. Numeric and result fields can be affected by any mathematical computa-



Help Snoopy discover scrambled words.

tion available in BASIC. This includes trig functions, making Superbase especially suited for scientific or technical applications.

Each record can include up to four monitor screens (40- or 80-column) and 1100 characters of text, plus another 1000 characters that are common to all records. With as many as 127 fields possible in each record and with Superbase's mathematical potential, a host of unique applications becomes available for the experienced user. For example, a data base of many spreadsheets could be created, with information entered and extracted quickly and easily from the entire file.

Superbase includes menu-driven utilities for formatting, sorting, printing (output), system status, disk access, report generation, and more. You can draw lo-res graphs from your data, although sending this display to a printer is difficult. Immediate math calculations are possible, and help screens are available for the primary commands. In addition, you can create your own help or memo screens. Superbase can transpose your records to sequential format for use by a word processor like Screenwriter or Write Away.

The most exciting feature of Superbase is its programming language. Superbase commands are really BASIC statements that can be executed immediately or in a BASIC program. Most of the Applesoft language is still available to you, along with over 90 new Superbase commands. As you start using the new commands, you'll wish they were available for all your programming. A 4K program memory area is provided for developing your own applications, report formats, and user programs. The 4K limit is of minor consequence, as programs may be linked and variables passed. With its own BASIC language, Superbase becomes ideally suited for many business activities you may not normally attempt with a data-base program, such as accounts receivable/payable, payroll, and scheduling.

You'll find Superbase time-consuming to master, and you'll have to keep the excellent, indexed, 230-page manual close at hand. However, an experienced user can program a turn-key system to make Superbase easy to use for even a novice. Two phone calls to

Precision Software put me in touch with cordial, knowledgeable people, anxious to solve my programming problems.

If your data-base needs are very simple, such as name, address, and telephone lists, you may be better off with Apple's QuickFile or Trutec's Person-to-Person. They are easier to use and quicker to respond. If you require unlimited record capability, you might prefer DB Master or VersaForm. However, if Superbase's record limitation is of no consequence to you, and you want a data base with tremendous potential at a reasonable price, you must consider Superbase when shopping for a data-base program. ■

**Arthur H. Ude
Stoddard, NH**

Olin in Emerald

Adventure International

P.O. Box 3435
Longwood, FL 32750

Illustrated adventure
\$19.95

★★

Good King Olin has been kidnapped, and it's up to children ages 9 to 14 to release him from the clutches of the evil Vargor. A child can rescue the king by playing Olin in Emerald, a cleverly-written, slow-paced, nonviolent, and graphically pleasing game that incorporates various mental tasks. However, despite its advertised

educational value, Olin in Emerald offers little real intellectual challenge. It does require solving some mathematical problems, answering some factual questions, and invoking some thinking skills, but it remains essentially a trial-and-error exercise.

Children may play Olin in Emerald alone, in pairs, or in groups. The directions are brief and easy to follow.

The story, which is divided into ten different scenarios (chapters), begins in a forest, leads the player through various obstacles and adventures (such as a cave, a swamp, and a balloon ride), and ends at the spot where Vargor holds King Olin captive.

To move through the scenarios, the player chooses from direction possibilities shown on the screen. However, at times only one of the choices is actually viable. For example, the program may reject a decision to move south with "There is nothing there," or "Anara won't let you go that way." Chances are, this will leave the player feeling resentful at having so little control of the game.

Throughout the search, the player must gather objects, like a magic wand, that will help in advancing from chapter to chapter. It is important to heed advice offered by the character Anara, and to refer to the game's Clue Sheet for hints. Also, drawing maps as reminders of where choices lead or where objects are located will aid in avoiding loops and dead ends.

After the computer poses open-ended questions or math problems, it keeps prompting the player to try again

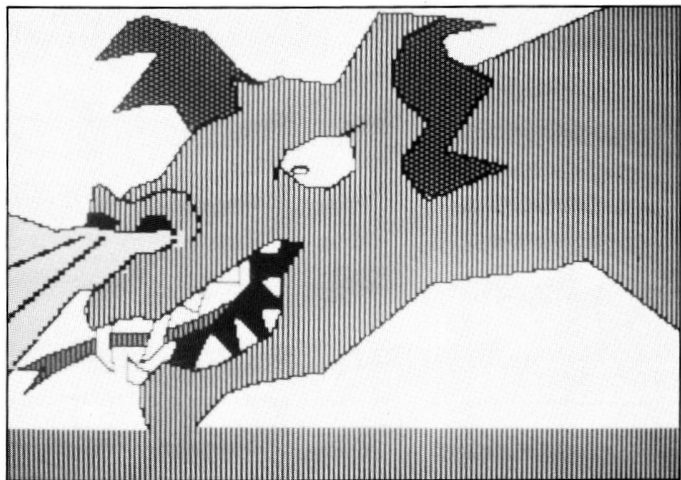

Olin in Emerald includes puzzles and dragons.

until the answer is right, and it won't continue until then. However, the machine offers no help. It needs most answers typed in in capital letters or they'll be considered wrong.

The math problems are probably the most intellectually stimulating questions. They range from simple addition to metric conversions. But questions like "What color was George Washington's white horse?" are beneath children of the targeted age group.

Olin in Emerald takes a long while to complete the first time through—at least two to four hours. But the game has a unique feature to accommodate its length. At the end of each chapter, Anara offers the player a chance to rest—to turn off the computer and return later to the same chapter.

Because of the basically linear route the player must follow, the novelty of Olin in Emerald wears off quickly. This is a definite disadvantage for the home, but in a classroom situation or a computer camp the "one-time-through" nature of the game may be advantageous; after they find King Olin, children will probably let their peers have a turn. ■

Julie L. Dalton
La Jolla, CA

First Base Software

McGraw-Hill Book Company

1221 Avenue of the Americas
New York, NY 10020

Data-base management
Any Apple II, 64K, CP/M
\$29.95 Home programs
\$49.95 Business programs

★ ★ ★

McGraw-Hill's new small-business line is the essence of good software: It combines functionality and reasonable cost, thereby producing more value from the product than the price paid for it. The 12 programs, ranging from home use systems to business inventory control, are particularly suited to folks who have neither the time nor the inclination to design their own data bases. (I'll examine four of the programs here—Business Inventory Manager, Business Address Manager, Home Address Manager, and Personal Income Tax Records Manager.)

Once you learn how to run one program, using the others is easy. All work with CP/M, come with a program disk you can copy, and use the same basic menu structure. Each program is menu-driven, eliminating the tedious task of memorizing commands. The packages are also data-base oriented; the fields for information storage are predesigned and the field lengths preset.

You can, of course, quickly sort or search through up to ten fields and pull out the items you want to examine or change. To select information to display or print, you can ask for an exact match or for data that's either greater than or less than your search criteria. All searches, however, are AND searches: If you ask for more than one search criterion, the program finds the information only if each condition matches. You can't ask for a wild-card search (find the item if the field *includes* this. . .).

The documentation contains a minor error. The manuals (each about 30 pages) say you can use an MT (more than) search or an ME (more than or equal to) search. Unfortunately, your screen doesn't show these search patterns; instead, it uses GT (greater than) and GE (greater than or equal to). This problem, though, is easy to figure out and will be corrected in the next printing.

An additional feature is a Utility section that helps you create new data disks, then checks the system for bad sectors to isolate any problems it finds, and so on. You can also print reports in 80 or 132 columns, but the card must be in slot 1.

A Brief Rundown

The Business Inventory Manager is an inventory-control data base: It tracks your inventory using 17 data fields running from a place for your inventory number to retail price to physical location. A one-drive Apple stores 250 inventory items; a multiple-drive system, 825. You can keep a running balance of items on hand, print summaries that indicate what products have reached their minimum quantity, and so on. The program even tracks purchase order numbers, so you can ask for a detailed report of all items below minimum stock level that have not been ordered yet.

The Business Address Manager keeps

track of names, phone numbers, addresses and other data useful for sales prospect control. The 22 fields store the names of your prospect, colleagues, family, and friends. Depending on the amount of data each record contains, you can store from 25 to 100 people with a single-drive system, and up to 600 with a multi-drive Apple.

You'd use the Home Address Manager, similar to its business counterpart, to manage personal data—Christmas lists, for example. It has 19 fields, including one for noting people's interests.

With both address programs, interfacing with form letters written on a CP/M word processor (WordStar and Perfect Writer are two mentioned) is a straightforward and well-explained process. Both address systems can also print one size of mailing labels on one-across continuous sheets.

The Personal Income Tax Records Manager keeps track of income and deductions. It has 23 breakdowns—13 for listing deductions, six for detailing income, and the rest for listing check numbers, and so on. A single-drive Apple allows 100 entries; and a multi-drive system, 550. Instead of the Query function that the other programs use for either on-screen or printed summaries, this package sends all its reports to your printer.

A Few Slips

These programs have a few flaws. Their predesign, although okay for many functions, limits their usefulness because you can't add new fields or change their lengths. Some programs include fields you'll never use, but you still must skip through them as you use the files.

There's also no math capability; you can store numerals and search on a range of numbers, but you can't calculate, for example, the total value of your inventory. The Personal Income Tax Records Manager, however, *will* create summaries of your income, and can break down your deductions into three classifications and then total them.

Error checking for date entry is nonexistent: The programs happily accept the entry 34/76/11. When I tried to save data on a write-protected disk, I got the CP/M error message "Bdos Err On A: I/O". Unable to decipher it, I had



EASTCOAST SOFTWARE

ECS...inflation-fighting prices.

No hidden charges! No credit card fees!

APPLE

CAT #	LIST	SALE
0080	Adam & Eve Paddles	39.95 27.50
1298	Adventure Writer	70.00 53.85
0660	Algebra I	39.95 27.60
0723	Algebra V & VI (2-Disk)	49.95 34.50
1142	Alien Addition (Home)	34.00 23.55
0013	Alpha Plot	39.50 27.25
2598	Alphabet Zoo	29.95 20.70
0434	Apple Cat 2 Modem	319.00 244.95
0151	Apple Mechanic	29.50 20.35
0490	Apple Users Guide 2/E	17.95 14.50
0309	Applewriter 2 Pre-Boot	24.00 16.95
1446	Back to Basics Acct. 2E	195.00 123.75
0042	Bag of Tricks	39.95 27.65
1685	Bank Street Filer	69.95 48.35
0501	Bank Street Writer	69.95 48.35
1204	Bank St. Writer 2C/E-128K	69.95 48.35
0211	Baron's Computer Sat	69.95 48.35
0277	Battle For Normandy	69.95 27.65
0278	Beagle Bag	29.50 20.35
0126	Beagle Basic	34.95 24.20
1192	Beagle Graphics	59.95 41.50
0658	Beneath Apple DOS	19.95 13.85
1395	Beneath Apple Prodos	19.95 14.95
1136	Beyond Castle Wolfenstein	34.95 24.20
0111	Book of Apple Software '85	24.95 16.00
0096	Bookends	125.00 86.40
1375	BPI General Acct. 2 E	395.00 263.35
2599	Broadside	39.95 27.70
1682	Buffered Grappler+ (16K)	239.00 178.00
0448	Bumble Games	39.95 27.65
0205	Business Accountant 2/E	255.00 195.15
2828	Castle Wolfenstein	29.95 20.70
0459	Cat Graphics	34.95 26.65
0734	CDEX How to Use Apple IIE	59.95 41.50
0733	CDEX Visicalc Training	59.95 41.50
1417	Charles Brown's ABC's	39.95 27.65
0386	Chess	69.95 48.35
2612	Chivalry	49.95 34.60
1432	Codewriter	200.00 141.05
0740	Compu-Math/Arith. Skills	49.95 34.50
0654	Compu-Read	29.95 20.70
0734	Compu-Spell System	29.95 20.70
0416	Compu-Spell Starter Kit	39.95 24.35
1138	Computer Sat (Harcourt)	79.95 62.85
1731	Copy 2 Plus	39.95 25.65
2910	Cut & Paste	50.00 36.50
1900	D Code	39.95 26.65
1265	DB Master Version 4	350.00 242.35
0052	Deadline	49.95 34.50
0189	Decathlon	29.95 20.70
0630	Delta Drawing	39.95 27.65
1143	Demolition Division (Home)	34.00 23.55
1166	Disk Bank (50)	19.95 11.00
1722	Disk Boxes (5 Color Coded)	25.00 12.50
2866	Disk Drive Ext. Cable	19.75 16.70
2833	Disk Quik	29.95 20.45
1205	Dollars & Sense-2C	119.95 83.05
0409	Dollars & Sense	100.00 69.25
0216	DOS Boss	24.00 16.60
0983	Double Take	34.95 24.15
2600	Eagles	39.95 27.70
0360	Early Games Young Children	29.95 20.75
1364	Echo 2 Speech Synthesizer	149.95 125.60
0661	Elementary Apple	14.95 10.35
0092	Elephant Disks SS/DD (10)	20.55 18.20
1137	Elephant Disks SS/SD (10)	30.00 17.95
0107	Epson Mx-80 Ribbon	14.00 6.30
0029	Essential Data Duplicator	79.95 52.00
0314	EZ Port II	34.95 24.20

CAT #	LIST	SALE
0280	Facemaker	34.95 24.20
1182	Fat Cat	34.95 24.20
0850	Flashcalc	99.00 68.55
0553	Flex Text	29.50 20.35
2821	Flight Simulator II	49.95 38.05
2918	Flip & File W/Lock (50)	39.95 23.85
1440	Flip-N-File (50 Disks)	19.95 11.30
2796	Fontrix	75.00 64.10
1427	Format II Enhanced	150.00 103.85
0554	Frame-Up	29.50 20.35
1127	Game Show	39.95 27.65
0046	General Manager II	229.95 158.90
0533	Geopolitique 1990	39.95 27.65
0573	Gertrude's Puzzles	44.95 31.15
2843	Global PLE/Beagle Bros.	49.95 34.60
0043	Graphics Magician	59.95 41.40
1530	Grammar Examiner	44.95 31.10
0094	Grappler +	175.00 110.80
2902	Hardhat Mac	35.00 26.95
2816	Hayes Joystick Mach 2	44.95 31.15
2817	Hayes Joystick Mach 2-E	44.95 31.15
2883	Hayes Joystick Mach 3	54.95 38.05
2880	Hayes Joystick Mach 3-E	54.95 38.05
1437	Head Cleaning Kit	29.95 17.30
1346	Hitchhikers Guide To Galaxy	39.95 27.70
0197	Home Accountant	74.95 48.05
1364	Home Accountant 2C/E-128K	74.95 48.05
2864	Home Ward	69.95 48.60
1684	Home To Pgm. In Applesoft	49.95 34.60
1589	In Search Of Amazing Thing	39.95 27.60
0449	Juggles Rainbow	29.95 20.75
1442	Kindercomp	29.95 20.70
0003	Knight Of Diamonds	34.95 24.20
1693	Koala Graph Tablet-Apple	124.95 83.50
2954	Krell Logo	89.95 76.95
2972	Labels - 1" White (1000)	9.95 6.75
2890	Learning Bridge Made Easy	79.95 53.35
1463	Legacy of Lylgamy	39.95 27.65
0050	Letter Perfect	149.95 103.60
0403	List 2.6	79.95 61.75
0310	List Handler	79.95 53.35
0806	Locksmith 5.0	99.95 71.55
0982	Lode Runner	34.95 24.15
0194	Magic Window 2	150.00 103.85
0192	Master Type	39.95 27.65
0089	Maxell MD1 Disk-SS/DD (10)	46.50 21.55
2901	Memorymaster 2E/64K Exp.	169.00 140.85
2147	Micro Cook-Appetizers-2E	12.00 8.50
2146	Micro Cook-Soups/Salads-2E	12.00 8.50
0437	Micro Cookbook	40.00 27.65
2148	Micro Cookbook IIE	40.00 27.65
0692	Microline 92-P Printer	599.00 CALL
1509	Microline Ribbon	3.20 2.20
2958	Microline Tractor Feed	65.00 54.00
2802	Micromodem IIE W/Smartcom I	329.00 246.75
1294	Micro-Sci 2C Disk Drive	299.00 248.75
1316	Micro-Sci A2 Disk Drive	345.00 237.15
1347	Millionaire	59.95 41.50
1135	Minus Mission (Home)	34.00 23.55
1124	Mockingboard	129.00 105.50
0774	Mockingboard with Speech	195.00 162.50
1400	Motown Hotel	39.95 27.65
0580	Multipan (Apple DOS)	195.00 135.00
1341	Murder on the Zinderneuf	40.00 30.75
2903	Music Const. Set	40.00 30.75
0101	NEC 1215 Color Monitor	399.00 333.35
0273	NEC 8023 Ribbon	10.00 6.65
0423	Nibble's Away II	69.95 53.25
2908	One On One	40.00 30.75
0563	Paddle-Adapple Combo	29.95 26.90
0568	Paper Graphics	49.95 34.60
2893	Paral' Printer Ext. Cable 6'	34.95 21.80
0635	Parallel Interface W/Cable	139.50 62.85
1418	Peanuts Picture Puzzlers	39.95 27.65
0616	Personal Touch	89.00 70.55
0088	PFS Access-2E/2C	70.00 48.50
1413	PFS File IIE	125.00 85.95
1415	PFS Graph IIE	125.00 85.95
1414	PFS Report IIE	125.00 85.95
0372	PFS Solutions/Ledger 2E	20.00 13.85
2809	PFS Write IIE	125.00 85.95
0495	Pie Writer 2.2 (40/80)	149.95 103.85
2907	Pinball Const. Set. (E.A.)	40.00 30.75
0659	Power of Visicalc	14.95 10.35
0584	Preschool IQ Builder 1	23.95 16.60
1196	Printshop	49.95 34.60
0349	Pro Blackjack - K. Uston	69.95 48.45
0461	Proto DOS	29.95 20.35
1279	Prowriter Nylon Ribbon	10.00 6.65
0047	Quest	34.95 24.20
2111	Ramcard 16K (MPC)	99.00 60.25
0634	Ramcard 16K Microtek	129.00 71.55
1386	Ramcard 16K Wizard	95.00 62.85
0140	Ramcard 16K-Microsoft	99.95 75.00
0771	RF Modulator-Internal	39.00 19.40
1450	Rhymes & Riddles	29.95 20.70
0503	Ritman Plus Printer	399.00 312.80
0574	Rocky's Boots	49.95 34.60
0561	Sat Word Attack Skills	49.00 33.90
0133	Screenwriter II	129.95 89.00
0041	Sensible Speller IV	125.00 86.50

CAT #	LIST	SALE
1206	Sensible Speller-Pro DOS	25.00 86.50
0447	Sideways	60.00 40.00
0400	Silicon Salad	24.95 17.25
1340	Sky Fox	40.00 30.75
1373	Smartmodem 2C W/Smartcom I	399.00 265.60
1416	Smith Corona TP1 Ribbon	7.95 6.35
0465	Snooper Troops I	44.95 31.15
0271	Software Automouth	124.95 86.35
0250	Spellagraph	39.95 27.65
1291	Spellicopter	39.95 27.65
0631	Spelling Bee Games	39.95 27.70
2906	Standing Stones	40.00 30.75
1277	Starwriter Film Ribbon	5.50 4.50
0435	Step-By-Step	99.95 69.20
1447	Step-By-Step II	99.95 69.20
0100	Sticky Bear A B C	39.95 27.65
0099	Sticky Bear Numbers	39.95 27.65
0292	Story Machine	34.95 24.20
1326	Sundog	40.00 30.75
1374	Sup'r Mod - Universal	69.95 53.05
1445	Supertext Pro (40/80)	99.00 68.55
0524	Switch-A-Slot	179.50 161.10
0001	System Saver	89.95 69.20
1259	Taxan 12 in Amber Monitor	189.00 138.65
1258	Taxan 12 in Green Monitor	179.00 131.60
1528	Taxan Color Mntn. W/Audio	399.00 305.50
0236	Terrain Logo	99.95 69.20
0137	TG Game Paddles	39.95 27.65
0136	TG Joystick W/Toggle	99.95 41.50
1330	TG Joystick W/Toggle IIE	64.95 45.00
1730	The Accountant	99.00 64.10
2597	The Accountant - V Calc. Inf.	20.00 15.40
0844	Think Tank/E	150.00 103.85
2897	Thunderclock Plus	150.00 121.80
2899	Time Master II	129.00 107.50
0462	Tip Disk #1	20.00 13.85
1193	Triple Dump	39.95 27.65
0544	Typesaces	20.00 13.85
0155	Typing Tutor 2	24.95 17.30
1237	Typing Tutor 3	49.95 34.60
2836	Ultima 3 (Exodus)	54.95 40.00
0559	Ultimate	379.00 284.30
0062	Utility City	29.50 20.35
2992	Verbatim DS/DD (10)	46.50 25.90
1721	Verbatim SS/DD Hardpack	35.00 23.35
0093	Verbatim SS/DD Softpack	34.00 18.00
0063	Versaform	389.00 263.00
0648	Videoterm W/SS & Inverse	319.00 247.05
2900	Viewmaster 80 Column	169.00 140.80
2152	Visible Computer-6502	49.95 32.70
0422	Visicalc Pre-Boot	49.00 33.95
1480	Wico Analog-Joystick	49.95 38.40
0145	Wizard & Princess	32.95 22.75
0144	Wizardry	49.95 34.60
1532	Wizprint	24.95 17.30
0284	Word Handlers Pkg.	169.95 117.65
1223	Word Juggler/C	189.90 157.50
0342	Word Juggler IIE W/Leixcheck	189.00 157.50
1336	Z Engine With CP/M 2.2	199.00 166.65
0249	Z-80 Plus Board	139.00 115.85
0521	Zaxxon	39.95 27.60
0296	Zork I	39.95 27.60
0141	Zork II	44.95 29.95
0379	Zork III	44.95 29.95

MACINTOSH

CAT #	LIST	SALE
0656	Chart (MAC)	125.00 86.55
0623	Da Vinci - Building	49.95 34.60
1151	Dollars & Sense	149.95 103.80
1362	Financial Cookbook	50.00 38.50
1082	Graphics Magician	49.95 34.60
1388	Habadox	199.00 134.70
1099	Helix	395.00 273.45
1083	Home Accountant	99.95 64.10
1207	Main Street Filer	249.95 173.05
1322	Megalifer	195.00 132.00
2787	Memorex 3.5-In Disks (10)	60.00 44.40
0627	Microsoft Basic (MAC)	150.00 103.85
0655	Multipan (MAC)	195.00 135.00
0076	Murder by the Dozen	34.95 24.20
1078	PTS File	125.00 85.95
1077	PFS Report	125.00 85.95
1363	Pinball Construction Set	40.00 30.75
0869	Sales Edge	250.00 166.70
1244	Sargon III	49.95 34.60
1239	Typing Tutor 3	49.95 34.60
1223	Copy 2 Mac	39.95 25.65

CHECK ONE: ☐ VISA ☐ MASTERCARD

Card # _____ Exp. _____

Telephone _____

Name _____

Address _____

City _____

State _____ Zip _____

Please enter my order for: _____

Please specify machine: _____

☐ Please send free catalog.

EASTCOAST SOFTWARE

49 Derrytown Mall

Hershey, PA 17033

MAIL YOUR ORDER OR CALL

(717) 533-8125

800-233-3237

We Ship UPS—Shipping 1% (\$2.50 min.)
 C.O.D. Add An Additional \$2.50
 Hardware (Printers/Monitors)
 Shipping is \$2.50 + 4% (U.S.)
 For Air Mail, Canadian, APO/FPO Orders,
 Shipping \$2.50 + 4% of Total Order (US Funds)
 PA Residents Add 6% Tax

No Minimum Order
 Visa-Mastercard-C.O.D.-Check

Prices Subject To Change
 Sorry, No Foreign Orders
 This Ad Prepared November, 1984

to turn off my Apple and start again. While you can create reports the length of the available fields, the programs cannot send control codes to the printer to tell it to print in emphasized mode. If you want a wide printout with a lot of fields, you'll have to send the right codes to your printer through a BASIC program or by some other means.

How Good

All four programs work and give you some powerful software for the price. Because they use menus, they're easy to use. You'll need to know a bit about CP/M to copy and start new data disks, or to decipher an error code. All in all, they're definitely worth a close look at your local store. ■

**Gregory R. Glau
Prescott, AZ**

Polywriter

Passport Designs

625 Miramontes Street
Half Moon Bay, CA 94019

Apple II Plus or //e, 64K,
MIDI interface card
\$299

★★★

Polywriter is the "WordStar" of music—a program that simplifies the transcription of musical ideas by eliminating the instrument-to-paper-and-back-see-saw that music composition usually involves. A significant step forward for synthesizer composers, Polywriter is a powerful tool with few limitations and many capabilities and commands.

Polywriter offers multiple-part, multiple-staff transcription. It uses standard notation and can correctly print ties, beaming (the straight lines connecting notes), split stems, double sharps and flats, and octaves.

Creating Music

Menus and a series of commands with each mode control Polywriter. In the create mode, a menu lets you enter the title and choose an output form from among eight possibilities including treble, bass, piano, choral, and combinations of each with the orchestral form. You then enter the key and

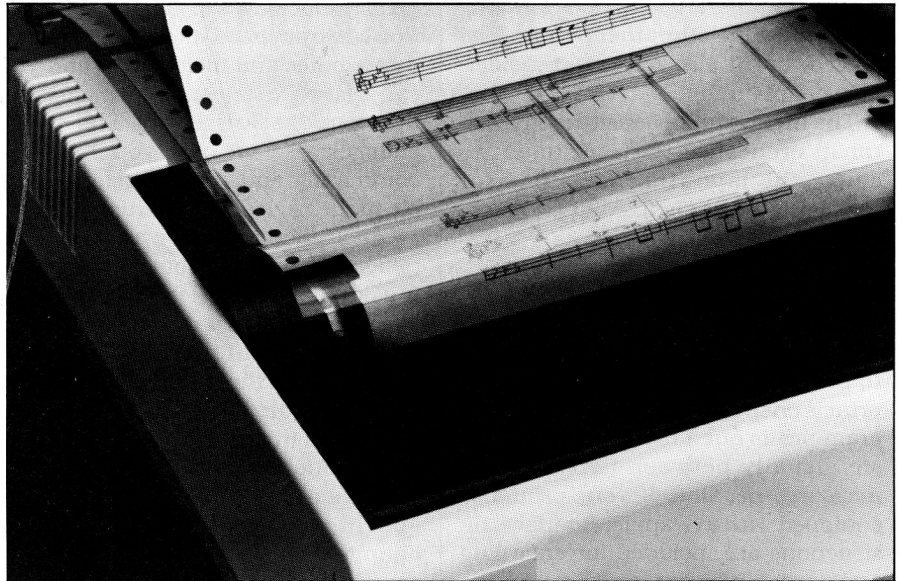

Polywriter transcribes music on your printer.

meter, the tempo, the note density to appear on the final printed page, and the resolution (how accurate your playing must be to be transcribed correctly). Finding comfortable adjustments for tempo and resolution requires experimenting.

The electrical contact made when you press a key must be complete, because the program fills gaps with rests that cannot easily be edited out. It takes practice and can be frustrating to develop the needed accuracy. You must also play all notes as legato when entering them, because the program rounds off notes and may ignore staccato entries.

When you finish, Polywriter immediately asks if you wish to try again, then lets you adjust the meter and resolution and re-enter the music.

Separate sections of the 95-page booklet give detailed instructions for overdubbing—entry of music for an additional instrument—and entry of orchestral scores. While overdubbing is not difficult, orchestral scores require great care. They must be stored on individual data disks under one title, each instrument stored as a single staff with up to 16-voice polyphony. This is important because you cannot enter two instrumental parts with the same name. If you have separate parts for groups of the same instrument, they must be entered on the same staff and marked "divisi," or you can fudge by using the name of another instrument that uses that clef, but be extremely careful of meter.

You must enter the longest part of the orchestral piece first to transcribe

Circle 281 on Reader Service Card.

TERMEXEC

*"TermExec does a lot
for the money." InCider*

A total communications resource, TermExec lets you talk with any other phone-accessible computer...mainframes, information services, or micro-based Bulletin Board systems.

A lot for \$95.00 with our money-back guarantee. American Express, Visa & Mastercard accepted. Write or call today for more information and our free brochure.

Quinsept, Inc.

P. O. Box 216, Dept. IC
Lexington, MA 02173 / (617) 641-2930
Bulletin Board (617) 863-0282

it successfully. This provides a framework into which the other parts will be placed, but it also requires considerable pre-planning.

The menu option density isn't a factor in orchestral transcriptions because the layout of measures for orchestral scores is fixed at two measures per line.

Printing

The print mode is menu-driven from within the edit mode and enables you to print pages or entire scores. The print is crisp and clear, though the program prints out a narrow page of music, usually between two and four measures per line. If your printer is equipped with a Grappler interface, instructions are included for enlarging and darkening print, and for printing horizontally.

Edit Mode

A series of commands in the edit mode lets you scroll forward through each file (piece of music) by pages—

usually four staves or two grand staves. You can transpose, change, and add or delete notes and incidentals; and you can erase extraneous marks and redraw necessary ones. The basic changes are easy once you know the commands, and there is a reference table in the back of the instruction book.

Other changes, however, are more difficult. Changing notes in a piece of music that has been temporarily transposed requires that you remember how many half-tone steps comprise the change in the original key, not the transposition. When multiple notes are played in the same time span, the longer ones are usually considered "control notes" since they control the spacing of the others. When you change notes in that measure, you must indicate whether the note is a control note or a regular note.

If the pattern of notes is complicated, entering the rhythm with a single note first and then changing the notes to the more difficult pattern simplifies transcription.

Although each operation has several pages of detailed instructions and examples to help you, it is essential to read all the instructions before attempting to edit a piece of music, because the list of commands used to make these changes is long.

Text can be added to the music (although not to the orchestral format) either for titles or verses. It is stored in a separate file and merged with the music file. Text is limited to 32 characters per line, so you must use the least dense note configuration if you intend to add words. Sometimes even this does not allow enough space for correct placement.

Requirements

Polywriter requires an Apple II Plus or IIe with at least 64K RAM and one or two drives. It comes in three versions: one each for the Passport Designs Soundchaser four- and five-octave keyboards, and another for instruments equipped with Passport Designs' version of the musical instrument digital interface (MIDI). Polywriter also calls for a dot-matrix, graphics-capable printer and is compatible with Grappler, Prometheus, and Wizard cards.

The Passport Designs MIDI interface package, at \$195, contains their MIDI interface card with two plugs and cables for keyboard communication. A third plug attaches the unit to a MIDI percussion instrument with an optional Drum Sync cable kit.

The interface supports multiple synthesizers, but only one, serving as the recording keyboard, is directly connected to the computer; others, connected via MIDI cables, serve only for music playback.

The MIDI interface requires a 48K Apple II with disk drive, a MIDI-compatible synthesizer, and an amplifier or headphones. Installation instructions are clear, and assembly of the system is easy. Only one aspect requires attention: You must connect the computer out cable to the synthesizer's in port and vice versa for the system to work. The number of voices you can use depends on your synthesizer's capacity. If you use an Apple IIe, the interface card functions properly only in slot 2. ■

**Janet Meizel
Davis, CA**

SEE WHAT YOU'RE MISSING

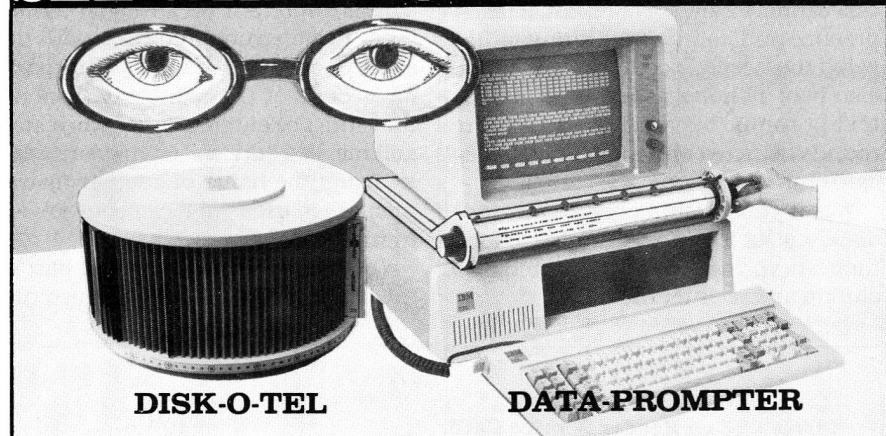

DISK-O-TEL

DATA-PROMPTER

- Carousel holds 108 5 inch floppies
 - Dust proof, numbered compartments
 - Instant disk locating or filing
 - Stackable, or use in shelf above or below desk top
 - Optional "hi-rise" arm elevates 8" above desk top
 - Use your old flip-n-file boxes for your back up disks
- | | |
|-------------------------------|---------|
| Disk-O-Tel | \$39.95 |
| Hi-Rise Disk-O-Tel | \$48.95 |
| Data-Prompter | \$49.95 |
| USA Postage ea. | \$3.00 |
| Outside USA Post. ea. | \$9.00 |
- Texasans add 5 1/8% sales tax

- Slides under your monitor in seconds
- Displays printed copy 11" wide by any length (excess goes under monitor)
- Makes entry from printed programs 100% faster, easier, more accurate
- Booklet included shows how to develop program guide inserts, much better than keyboard overlay guides

ORDER DIRECT FROM:

**CLOSE ENTERPRISES
4302A VALLEYCREST DR.
ARLINGTON, TX 76013
PHONE 817/429-9006 9-5**

Include exp. date and card #
Allow 3 weeks on checks



"...Damn near letter quality!"

The high quality, square dot technology used by Legend produces a character so clear, so crisp our users tell us it's "damn near letter quality!" We invite comparisons. In fact, we're so confident about our quality we'll be happy to send you an actual sample of legendary output, just for the asking. Legends are perfect for those important reports and proposals as well as regular office correspondence. The graphs and charts you create with Legend are stunningly good! All you have to choose is how fast you want to go. We use a top-quality carbon ribbon common to the world's most popular typewriter that makes each and every character clean and sharp. And we're so sure about the reliability of our Legends we guarantee our print head... for life!

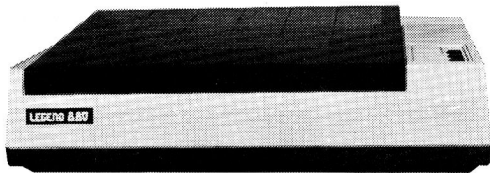

The LEGEND 880 provides over forty fonts, all software-selectable and is rated at 80 cps but purrs along at a comfortable RTS of 104 characters per second. It's designed to work with all popular computers including IBM, most of the IBM-compatibles as well as Apple, TI and Commodore. And all this can be yours today at a really affordable price!

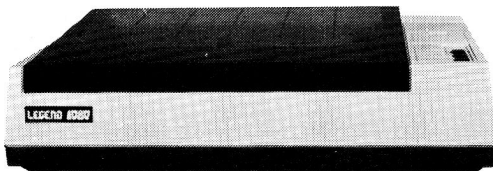

The LEGEND 1080, rated at 100 cps gives you the quality of the 880 at a faster RTS of 140 characters per second. And simple, easy-to-use switch settings bring forty fonts to your fingertips! True Epson compatibility means you can run all the popular software packages including Lotus 1-2-3, Symphony, Framework, Wordstar and more!

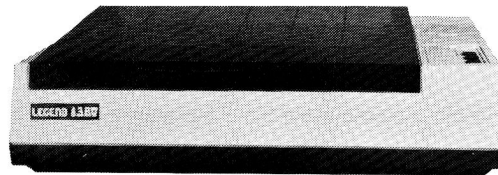

The LEGEND 1380 is perfect for high speed, high performance applications. Rated at 130 cps, it produces legendary print quality at an incredible RTS of 163 characters per second. Full IBM graphics compatibility along with downloadable character sets allows you to design your very own fonts and run all of the new IBM graphics software.

Upgrade your printer buffer for only \$1.00. For a limited time only you can upgrade the buffer in either your Legend 1080 or Legend 1380. See your dealer for all the details.

For more information about these and the full line of Legendary printers contact Legend Peripheral Products, 6041 Variel Avenue, Woodland Hills, Ca 91367. Telephone (818) 704-9100. Outside CA call toll-free 1-800-321-4484. Telex 662436.

LEGEND PERIPHERAL PRODUCTS

Circle 428 on Reader Service Card.

Trademarks—IBM International Business Machines Corporation/Epson-Epson America/Lotus 1-2-3, Symphony/Lotus Development Corporation/Framework-Ashton-Tate/Wordstar-MicroPro
Apple-Apple Computer/Commodore-Commodore Business Machines-TI-Texas Instruments
Legend and RTS-Cal Abco, Legend Peripheral Products

Back Up Your Software

	Our Price
E.D. III (Best Nibble Copier)	48.00
CIA Files (Best Disk Utilities)	48.00
Copy II Plus - Central Point	22.00
Locksmith 5.0 - Omega	68.00
Copy Master II 128K w/Gr. Dump	99.00
Wildcard II - Central Point	99.00
Replay II - MicroAnalyst	80.00

Macintosh

	Our Price
Copy II Mac	25.00
DB Master Mac	125.00
Dollars & Sense	89.00
Filevision	125.00
Helix	239.00
Home Accountant	62.00
MasterType	31.00
Microsoft Basic	80.00
Microsoft Chart	80.00
Microsoft Multiplan	125.00
Microsoft Word	125.00
PFS: File Report Combo	120.00
Sargon III	31.00
TKI Solver	149.00
Think Tank	82.00
Typing Tutor III	31.00

Entertainment

	Our Price
ELECTRONIC ARTS	
Pinball Construction Set	29.00
One-On-One	29.00
Skyfox	29.00
Archon	29.00
Seven Cities of Gold	29.00
Murder on the Zinderneuf	29.00
Amazon by Trillium	29.00
Dragon World by Trillium	29.00
Shadowkeep by Trillium	29.00
Kings Quest	32.00
Spy Hunter	32.00
Flight Simulator II	35.00
Championship Lode Runner	23.00
Choplifter	23.00
Beyond Castle Wolfenstein	23.00
Ultima III: Exodus	36.00
Sargon III	32.00
Summer Games	29.00
Millionaire, Squire, or Barron	34.00
Ring Quest	22.00
Expedition Amazon	22.00
Xyphus	22.00
Wizardry	32.00
Knights of Diamonds	22.00
Legacy of Lyligan	22.00
Return of Werdna	26.00
Rescue Raiders	22.00
Wizprint	17.00
Cuthroats	25.00
Hitchhiker's Guide to the Galaxy	25.00
Seastalker	25.00
Deadline	31.00
Starcross	31.00
Suspended	31.00
Witness	25.00
Planetfall	25.00
Enchanter	25.00
Infidel	28.00
Sorcerer	28.00
Zork I or II	25.00
Zork II or III	26.00
Objective Kursk	26.00
50 Mission Crush	26.00
War in Russia	52.00
Imperium Gallicum	26.00
Reforger 88	39.00
Baltic 85	23.00
Qwestron	33.00
Ringside Seat	26.00
Pro Tour Golf	26.00
Broadsides	26.00
Geopolitics 1900	26.00
North Atlantic '86	39.00
Germany 1985	39.00

Hobby

	Our Price
Fat Cat	22.50
Beagle Graphics	37.50
Triple Dump	25.50
Silicon Salad	16.00
Disk Quick	19.00
Beagle G.P.L.	32.00
Beagle Basic	22.50
Double Take	22.50
Pronto Dos	19.00
Typefaces	13.00
Frame Up	19.00
Flex Text	19.00
Apple Mechanic	19.00
Tip Disk	13.00
Alpha Plot	25.00
Dos Bos	15.50
Utility City	19.00
Bag of Tricks	17.00
Applesoft Compiler (Microsoft)	115.00
Einstein Compiler	89.00
Compiler Plus (Hayden)	42.00
Orca/M	65.00
Lisa V2.6	57.00
Merlin Assembler	42.00
Merlin Combo Plus	74.00
Visible Computer: 6502	32.00
The Graphics Magician	38.00
New Complete Graphics System	30.00
Dazzle Draw	39.00
Pix-It	32.00
Take I	39.00
Blazing Paddles	32.00
Zoom Graphics	33.00
Sideways	39.00
Fontrix	45.00
Font Pak 1, 2, 3, 4, 5	14.00
Printographer	25.00

Blank Media

	Our Price
Elephant SS/DD (10)	15.00
BA5F SS/DD (10)	17.00
Maxell SS/DD (10)	18.00
Verbatim SS/DD (10)	19.00
3M SS/DD (10)	19.00
Memorex SS/DD (10)	20.00
Dysan SS/DD (10)	23.00
Generic SS/DD (100)	145.00

PROGRAMS Plus

429 Honeyspot Road • Stratford, Connecticut 06497

Corporate and School Purchase Orders Accepted

Mon.-Fri. 9-6; Sat. 10-6

**ORDERS ONLY
TOLL FREE 1-800-832-3201**

Inquiries & Conn. residents call (203) 378-3662 or 378-8293

Up to 50% off retail**MACINTOSH COMPUTERS Call
APPLE //c, //e COMPUTERS Call
ESSENTIAL DATA DUPLICATOR III 48.00****Business**

	Our Price
ADVANCED LOGIC SYSTEMS	
T-Maker	195.00
APPLE	
Apple Works	215.00
Apple Writer II (//e, //c)	128.00
Quick File (//e, //c)	79.00
Access II (//e, //c)	65.00
APPLIED SOFTWARE TECHNOLOGY	
Versaform	180.00
ARTSCI	
Magic Office System	189.00
Magic Window II	94.00
MagiCalc	94.00
ASHTON TATE	
dBase II	285.00
Friday	195.00
BPI SYSTEMS (II+or //e)	
GA, AR, AP, PR or INV. ea.	245.00
CONTINENTAL SOFTWARE	
The Tax Advantage	43.00
F.C.M./FL	62.00
G/L, A/R, A/P, Payroll ea.	145.00
Home Cataloger	31.00
CREATIVE PERIPHERALS	
Time Trax	68.00
DECISION SUPPORT	
The Business Accountant	152.00
DOW JONES SOFTWARE	
The Market Analyzer	215.00
Market Manager	185.00

HAYDEN	
Pie Writer V2.2	95.00
HOWARDSON	
Tax Preparer 1985	172.00
Real Estate Analyzer II	155.00
HUMAN EDGE SOFTWARE	
Mind Prober	32.00
Management Edge	169.00
Negotiation Edge	169.00
Sales Edge	169.00
KENSINGTON MICROWARE	
Format II Enhanced	93.00
LIVING VIDEOTEXT	
Think Tank II+ or //e	89.00
MEGAHAUS	
MegaWorks	92.00
MICROPRO	
Wordstar	219.00
Infostar	259.00
Calstar	110.00
Wordstar w/Z-Card	269.00
PRACTICORP	
Practica II	45.00
MICROSOFT	
Multiplan	75.00
A.L.D.S.	79.00
QUARK	
Word Juggler Lexicheck //e	128.00
Catalyst //e	119.00
Terminus //e	72.00

SENSIBLE SOFTWARE	
The Sensible Speller	78.00
Bookends	78.00
Report Card	37.00
Graphics Department	78.00
SIERRA ON-LINE	
The General Manager II	135.00
The Screenwriter //e	78.00
SILICON VALLEY	
The Word Handler II (II+, //e, //c)	49.00
The List Handler (II+, //e, //c)	105.00
The Handlers (II+, //e, //c)	105.00
SOFTWARE PUBLISHING	
PFS: File	74.00
PFS: Graph	74.00
PFS: Report	74.00
PFS: Write (//e, //c)	74.00
PFS: Proof (//e, //c)	45.00
PFS: Access (//e, //c)	45.00
STONEWARE	
DB Master Version Four Plus	215.00
DB Master Utility 1 or 2	79.00
DB Master (Corvus)	319.00
SUNDEX	
Certified Personal Accountant	71.00
Certified Personal Investor	71.00
VISICORP	
Flashcalc II+, //e, //c	65.00
Advanced VisiCalc //e	199.00
VisiTerm	65.00
VisiSchedule	98.00
Visitrend/Visipilot	65.00

Educational Software

	Our Price
APPLE	
Apple Logo II (//e, //c)	85.00
BARON'S	
Computer SAT	56.00
BPI	
BPI Speed Reading II+	61.00
CBS	
Mastering the SAT	95.00
Mastering the GRE	95.00
Success w/Math (ea.)	16.00
Goren's Bridge	50.00
Micro Speed Reading	79.00
DAVIDSON & ASSOCIATES	
Speed Reader II	43.00
Word Attack	31.00
Math Blaster	31.00
Spell-It	31.00
DESIGNWARE	
Math Maze	25.00
Spellkazamr	25.00
States & Traits	29.00
Million Algebra	29.00
DLM	
Spelling Wiz	22.00
Demolition Division	22.00
Alligator Mix	22.00
Number Farm	20.00
Alphabet Circus	20.00

EDU-WARE/PEACHTREE	
PSAT Word Attack Skills	32.00
SAT Word Attack Skills	32.00
Spelling Bee w/Reading Primer	25.00
Spelling Bee Games	21.00
Compu-Read	18.00
Compu-Math: Arithmetic	32.00
Compu-Math: Fractions	32.00
Compu-Math: Decimals	32.00
Algebra 1, 2, 3, or 4	25.00
Algebra 5 or 6	32.00
Hands-on BASIC Programming	50.00
EINSTEIN CORP.	
Einstein Memory Trainer	56.00
HARCOURT, BRACE	
Computer SAT	49.00
LEARNING COMPANY	
Robot Odyssey I	31.00
Bumble Games	25.00
Bumble Plot	25.00
Gertrude's Puzzles	28.00
Gertrude's Secrets	28.00
Ricky's Boots	31.00
Word Spinner	22.00
Addition Magician	22.00
Reader Rabbit	25.00
MICROLAB	
English SAT	21.00
Math SAT	21.00
Constitution Tutor	21.00
SCARBOROUGH SYSTEMS	
Pattern Maker	25.00
Phi Beta Filer	25.00
Run for the Money	31.00

SCHOLASTIC WIZWARE	
Fact and Fiction Tool Kit	25.00
Story Tree	25.00
Turtle Tracks	25.00
SPINNAKER	
Trains	25.00
Grandma's House	21.00
President's Choice	21.00
Kindergarten	21.00
Fraction Fever	21.00
Snooper Troops 1 or 2	28.00
In Search of	25.00
Kindercomp	19.00
Alphabet Zoo	19.00
Hey Diddle Diddle	19.00
Facemaker	21.00
Delta Drawing	31.00
SPRINGBOARD	
Early Games	22.00
Make a Match	19.00
Music Maestro	22.00
Fraction Factory	19.00
SUNBURST	
The Factory	30.00
Teasers by Tobbs	30.00
The Incredible Laboratory	30.00
Challenge Math	30.00
TERRAPIN	
Terrapin Logo	62.00
XEROX	
Stickybear ABC	25.00
Stickybear Numbers	25.00
Stickybear Shapes	25.00
Stickybear Opposites	25.00
Stickybear Math	25.00

Accessories

	Our Price
Kensington System Saver	65.00
Cool + Time	69.00
Hayes Micromodem //e	225.00
Hayes 1200 Baud Smartmodem	479.00
Novation Apple Cat II	199.00
Novation 212 Apple Cat II	379.00
Pro Modem 1200	339.00
ERA 2 by Microcom	385.00
Networker (Zoom Telephonics)	99.00
Networker/Netmaster Combo	140.00
Apricorn 16K Ramcard	88.00
Microsoft 16K Ramcard	68.00
Microsoft Premium System //e	295.00
ALS Card	Call
Applied Engineering Cards	Call

Videx Videoterm w/SS Inv.	199.00
Videx Ultraterm	245.00
Videx Keyboard Enhancer	99.00
Saturn 128K Ram	215.00
Neptune 80 Col. 64K Card	185.00
Extende 80 (Caribbean Computer)	115.00
Accelerator //e	245.00
Corvus Hard Disks	Call
Synetix Supersprite	299.00
Mockingboard A Board	78.00
Mockingboard C Board	145.00
Echo II Plus	115.00
The Cricket (//c)	135.00
S.A.M. Automatic Mouth	69.00
Hayes Mach II Joystick //e	33.00
Hayes Mach III Joystick //e	41.00
Kraft Joystick	35.00

TG Select-A-Port	28.00
SeriAll Interface Card	129.00
Apple Super Serial Card	129.00
Pkaso/II Interface	119.00
Grappler	99.00
Buffered Grappler +	149.00
Nice Print (Spies Labs)	129.00
Finger Print	105.00
Print-It	149.00
Thunderclock +	199.00
Digital Paintbrush Sys.	209.00
Muppet Learning Keys	49.00
Koala Pad	75.00
Key Tronic Keyboard	249.00
Trackhouse Key Pad	112.00
Elephant Trunk	20.00
Flip & File (50)	25.00

VISA



For fast delivery send casher's check, certified check or money order. Personal and company checks allow 3 weeks to clear. Shipping - Software (\$2.50 min.), C.O.D. add an additional \$1.75. Shipping - Hardware (please call). Alaska, Hawaii, Canada, PO, APO and FPO \$5.00 min. Foreign orders - \$15.00 min. and 15% of all orders over \$100. Mastercard & Visa (include card # and expiration date). Connecticut residents add 7.5% sales tax. We ship same day for most orders. PRICES SUBJECT TO CHANGE WITHOUT NOTICE. All returns must have a return authorization number. Call 203-378-3662 to obtain one before returning goods for replacement. NOT RESPONSIBLE FOR TYPOGRAPHICAL ERRORS.

Advertisement prepared December 21, 1984

Printers

	Our Price
APPLE	
ImageWriter	495.00
ImageWriter (Wide Carriage)	565.00
Scribe Printer	245.00
BROTHER	
HR-35	839.00
DYNAX	
DX-15XL	379.00
DM-40	949.00
EPSON	
RX-80	225.00
RX-80 F/T	289.00
RX-100	395.00
FX-80	409.00
FX-100	579.00
LQ-1500	995.00
JX-80	539.00
JUKI	
6100	445.00
OKIDATA	
Microline 82A	309.00
Microline 83A	549.00
Microline 82 (ImageWriter)	429.00
Microline 82P	379.00
Microline 93P	599.00
Microline 84P	669.00
PANASONIC	
KPX-1090	239.00
KPX-1091	299.00
KPX-1092	439.00
KPX-1093	639.00
PROWRITER (C. Itoh)	
ProWriter 850 G/4P	325.00
ProWriter 1550 AP	525.00
ProWriter 8510 SP	449.00
StarWriter A10-30P	529.00
StarWriter F10-40P	949.00
SILVER REED	
EXP-400P	269.00
EXP-500P	329.00
EXP-550P	429.00
EXP-770P	749.00
STAR MICRONICS	
Gemini 10X	259.00
Gemini 15X	369.00
Delta 10	349.00
Delta 15	479.00
Radix 10	499.00
Radix 15	599.00
Powertype	329.00
TOSHIBA	
P-1340	719.00
P-1351	1225.00

Disk Drives

APPLE	
Disk II Drive	299.00
Duo Disc w/Acc. Kit	639.00
ProFile w/Acc. Kit	1135.00
MICRO SCI	
A2 143K	195.00
A20 164K (New!)	165.00
SiImline /e	215.00
SiImline /c	225.00
Micro Sci C2 Controller	65.00
RANA	
Elite II	195.00
Elite II	355.00
Elite III	429.00
Rana Disk Controller	80.00
AP 100A	
QUENTA Full Height	199.00
AP 105A Slim Line	210.00
AP 105A Twin Pak	415.00

HARDWARE REVIEWS

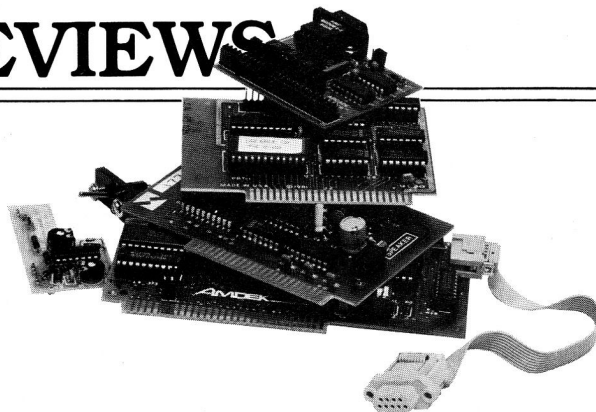

inCider's Ratings

- ★★★★ Superlative
- ★★★ Above average
- ★★ Good
- ★ Not recommended
- Stay away

Scribe Printer

Apple Computer

20525 Mariani Avenue
Cupertino, CA 95014

Dot-matrix printer

\$299

★★

Apple's newest printer, the Scribe, is an attractively packaged idea—but nothing to write home about. Its low price and the fact that it can be plugged directly into the //c will lure the new computer owner.

What sets the Scribe apart from other serial printers is the fact that it's a thermal-transfer, dot-matrix printer with a 24-vertical-element printhead that's a snap—literally—to replace.

Unlike an Epson, the Scribe isn't an impact printer. Its printhead presses a wax-based ribbon against the paper; the character heads heat up and melt the ink onto the paper. Since the character heads don't clack against the platen, it's quieter than dot matrix, though it sounds like R2D2 from Star Wars' fame as the printhead slides back and forth while printing.

Attractive and compact, the Scribe weighs 14.1 pounds and measures 14.5 inches by 12.4 inches by 6.1

inches. Transmission speed is 9600 baud (the //c's default configuration), but it's capable of 1200 baud. It accepts single sheets of paper, fanfold, sprocketed paper, or paper-backed transparencies.

Its sprocket assembly and paper-release lever are flimsy. I thought the lever would snap off every time I used it. The printer's interlock switch fits into an extension on the printer cover, but unless this switch is mated, the printer doesn't work. And the cover design makes it impossible to read your text until about five or six lines have been printed; you may want to wedge a piece of plastic in there, as I did, and leave the cover off.

Many Modes

Two-speed, dual-mode, the Scribe runs at 80 characters per second (cps) in the draft mode and at 50 cps in near-letter-quality mode. The Roman-faced letter mode prints 12-dot-by-15-dot characters in a 15-by-24 matrix. In the draft mode, the characters are 9 by 14 in a 12-by-24 matrix.

Both modes have alternate character sets for languages other than Amer-

ican English. To use these characters, specify the appropriate control or escape sequences or set the printer's proper DIP switches. British, Swedish, German, Italian, Spanish, and French symbols are available.

Subscript, superscript, condensed and expanded typeface, and underlining are included in the letter and draft modes. Ninety-six ASCII characters and symbols and 25 European language characters are available, too.

Paper handling functions include form feed, top of form, line-feed spacing, line-feed direction, page length, a line-feed function that enables or cancels a carriage return, auto line-feed, carriage return, and auto-print action.

According to the manual, the Scribe has four lo- and two hi-res graphics modes. The lo-res modes are 72, 80, 144, and 160 horizontal dots per inch by 72 vertical dots per inch and the hi-res modes are 144 and 160 horizontal dots by 144 vertical dots. The manual doesn't say how to capture a screen dump of a picture saved to disk, though, and the demo programs are written in Pascal.

A nice feature, the 4K built-in buffer,

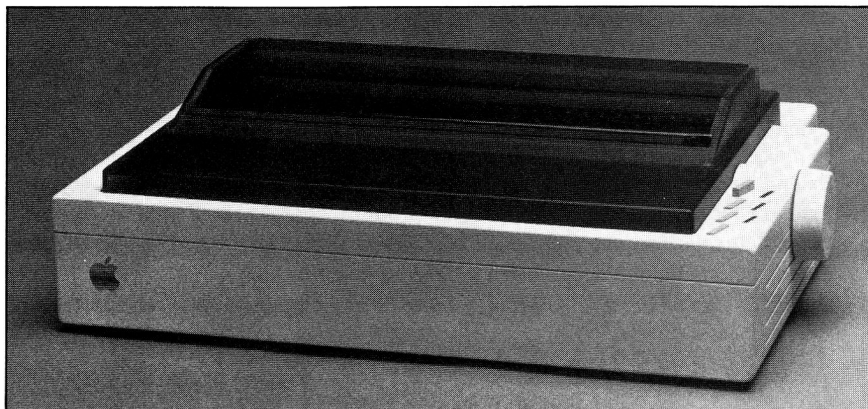

Apple's Scribe printer will lure the new computer user.

gobbles up about two pages of text and returns keyboard control to you that much faster.

The Scribe's manual is nicely printed but suffers from slipshod proofreading. For example, the self-test printout yields a graphics representation of the eight DIP-switch positions and (according to the manual) calls for an asterisk in one location, but it actually prints out elsewhere. On page 60, a blank space appears where the alternate character sets are supposed to be. Also, the control/escape codes for the American symbol set on page 60 are incorrect. The correct code appears on page 61.

Color Printing

The bands on the Scribe's color ribbons are arranged sequentially: 8 inches of yellow followed by 8 inches of magenta and then 8 inches of cyan. Color will enhance graphics printing (but remember there's little information available from Apple on that) because with the Scribe's ability to backspace and overprint lines, the three

primary colors can yield orange, green, purple, and black. But I suspect the novelty of the color graphics printout will wear off rapidly in direct proportion to the cost of these one-pass ribbons.

Printout quality ranges from mediocre in the draft mode to good in the letter mode. Unfortunately, the darkness of the letters varies. I couldn't determine whether this was a problem with the ribbon, the printhead elements, or the paper.

The biggest nuisance is embedding the escape and control codes in the text of word-processing programs. Because some special characters require six control strings to turn on, unless your program can create macros or a glossary, you'll have a problem.

Another problem stems from incompatible word processors. I tested Magic Window II with these codes and it misinterpreted some of them. I connected the Scribe to my II Plus with a serial card and RS-232C cable and tried printing with CP/M's "Type" command and with WordStar. Several

paragraphs were printed correctly, and then garbage came out later.

Although the Scribe appeals to the beginner, more experienced users should look at Discwasher's DIN-pin serial-to-Centronics parallel interface to use Epsoms and Okidatas with the //c. ■

Jay W. Schwarz
Port Chester, NY

Relax

Synapse Software

5221 Central Avenue
Richmond, CA 94804

Biofeedback monitor
\$139.95

★★

The 75 to 90 percent of us who regularly visit the doctor for stress-related problems can learn to control daily pressures via the computer. Relax, a biofeedback device from Synapse Software, uses the Apple II as part of a stress-management program. When operated properly and faithfully, this product works as promised in monitoring and reporting tension levels.

Biofeedback, a recent and effective clinical tool for stress control, monitors the body's relative level of skeletal muscle tension—closely linked to emotional stress—and teaches you to relax. Relax's EMG (electromyograph) measures electrical activity in your frontalis (forehead) muscles. These muscles are a good biofeedback gauge: Their convenient location makes monitoring their activity easy, and research has shown that they are among the most difficult muscles to relax.

Installation

Relax comes as a one-size-fits-all system, compatible with several personal computers. It connects to the internal joystick port through an adapter cable. One end attaches to the EMG module's cable, while the other end has three branches—one of which fits the Apple. Unfortunately, the joystick port connector of the cable supplied with the test unit was installed backwards, making for a tight and clumsy fit.

The cable's two unused sections had to be mounted within the Apple's case

Circle 172 on Reader Service Card.

*APPLEWORKS SAYS "55K Available"

WHEN YOU TRANSFORM YOUR 80 COLUMN
CARD INTO THE "EXTENDED 64K VERSION"

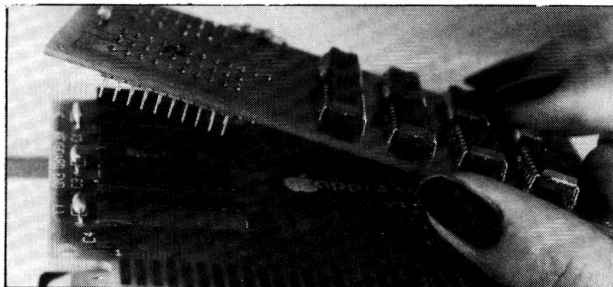

ONE
YEAR
WARRANTY

*If you are not satisfied
you may return within ten
days for a Full Refund.
(Shipping not included)*

- Extend 80 plugs into your standard 80 column card to make your Apple //e* a 128K system.
- Extend 80 offers *Total Compatibility*.
- Extend 80 is a quality, thoroughly tested product.
- Extend 80 sells for just \$129.95 +
- Extend 80 offers *double resolution graphics capability*.
- Extend 80 can be used while programming under Apple computer's Pro Dots.

*Appleworks and
Apple //e
are trademarks of
Apple Computer, Inc.

+ Add \$3.00 for shipping
(\$5.00 outside the U.S. -
Payment in U.S. dollars
only)

To order send check for \$129.95 + ☐Mastercard ☐Visa ☐Am. Express
(FL residents add 5% sales tax)

OR CALL:

1-800-821-0208
(OUTSIDE FLORIDA)

CARIBBEAN COMPUTER SALES, INC.

221 EAST OSCEOLA - SUITE 110

STUART, FL 33494

(305) 287-3336

as well and could get in the way or cause a short circuit. Synapse Software says that a future version of Relax will be on a dedicated, plug-in card for the Apple's main bus.

Attaching the headband is like putting on a rather tight sweatband. Padded and covered with blue corduroy, the band is held firmly in place with a velcro strip on the rear. Three dime-sized metal pads above your eyebrows press against your forehead to sense the electrical impulses from your muscles. Moistening the electrodes slightly with a saline solution increases conductivity between them and your skin and ensures that they work properly.

Operation

Two slide controls on the EMG unit let you set the sensitivity to the range that suits you. There are no absolute references, so the sensitivity varies for every user. Both the EMG settings and the screen scale are relative indications of relaxation trends, and have no bearing on the results.

The Relax program portrays your level of stress/relaxation in three ways: Relax Graph, an extremely sensitive graphing system, displays your relaxation state plotted against time; Kaleidoscope, a multi-colored pattern, changes in shape and hue according to your progress; and Balloon Game, a rather simple game routine, uses your tension level to control the flight of an on-screen balloon. Of these, I found the Relax Graph to be by far the most effective.

As the program starts, a scale from 350 to 500 appears on the left of the screen, and a small, battery-powered module receives and amplifies the minute electrical signals your muscular activity emits. Then the module converts these signals into a form that the Apple can understand, feeding it into the computer through the joystick port. Depending on the tension level the computer reads, a pointer on the scale moves up or down. A moving vertical bar traces this reading across the screen every four seconds, making it easy to monitor your progress. Reading the input signal directly produces a rather jagged line. You can also average the reading slightly over time.

When I first tried biofeedback, I was amazed at how difficult it was to relax completely; what I thought would be

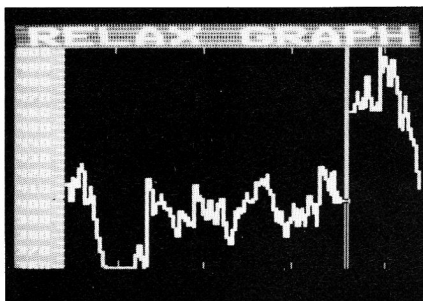

Graph tension with Relax from Synapse.

calming (closing my eyes firmly or concentrating on a relaxing event, for example) actually caused higher readings. Eventually, I learned the proper way to let my body relax deeply—the equivalent of several hours of sleep—and 20 minutes or so with the device created a feeling of well-being and serenity. Once you learn the techniques that work best for you, it's easy to carry them over to everyday life.

Overall Impressions

As much potential as this system has, some features could have been put to more effective use—sonic feedback, for example. Almost all biofeedback units in clinical use rely on a tone that lowers in pitch or volume as you relax, letting you droop or close your eyes completely and still be able to monitor your state of relaxation.

Except for some video game-like blips in the Kaleidoscope and Balloon Game programs, Relax is based completely on graphics. While this has certain benefits of its own, requiring you to keep focusing your eyes on the monitor to see your progress is annoying and hinders complete relaxation. The signal coming from the EMG is simple from a software perspective, and a program to convert this into an audio tone would be easy to design, so it's surprising that the manufacturers didn't provide a conversion with this system.

Relax's sparse manual does almost nothing to explain how the system works or how to interface it with your own programs. Part of this can be traced to a one-size-fits-all-computers philosophy.

Despite its limitations, Relax is well-made and reasonably priced. Experimenters could have a field day with something like this—controlling programs or games with an input not too far removed from actual thought.

FREE?DISKETTES

SAVE MONEY! Apple II series users can use the diskette flip side, if another "write enable" notch is correctly made.

The **DISK-NOTCHER** by QUORUM quickly **SOLVES** that **PROBLEM**. It's like **FREE DISKETTES!**



- Stainless Steel Guide
- Easy Leverage Handle
- Clippings Catcher
- Square Notch Cut
- Black Finish

Lifetime Warranty

Certifix™

NOW for ProDOS & DOS 3.3!

BE SAFE! The flipside of a single sided disk may have flaws. Your "FREE" disk is **CERTIFIED 100% ERROR FREE** with **CERTIFIX** by QUORUM! **CERTIFIX 'LOCKS OUT' BOTH DOS 3.3 & ProDOS DISK FLAWS.** Great for testing economy disks, too!

- LOCKS OUT ProDOS & DOS 3.3 FLAWS
- SAVES STATUS REPORT ONTO DISK
- AUTOMATIC ProDOS/ 3.3 FORMATTING
- CREATE 40 trk DISKS & SYSTEM MASTER
- RECORDS TEST DATE onto disk
- NOT COPYPROTECTED

FREE CERTIFIX BONUS PROGRAMS

- Undelete DOS 3.3 files
- Test and Adjust Disk Drive Speed

Prevent Data Loss!

CERTIFY & FIX every disk with CERTIFIX!



"I'll be using (Certifix) many times. Everyone should have one..."
Carl Costa - Hayward, CA

"The Disk Notcher works great."
Michael Bland - San Jose, CA

"I am really pleased with the Disk Notcher..."
Ollie Greenlee - Moraga, CA

"Certifix is really a slick product..."
Curtiss Brennan - Santa Fe, NM

FREE!

64"Write Protected" Tabs
32 Diskette Labels,
if you get the
DISKETTE FLIP-KIT
which contains the
Disk Notcher and Certifix

Get THE BEST! Ask our customers;

U.S. National Bureau of Standards
TRW • IBM • Digital Research • AT&T
Ciba-Geigy Pharmaceuticals • International Paper
U.S. Postal Service • Rockwell International
General Electric Corporate Research & Development
Alcoa • U.S. Naval Weapons Research Center

100% Money Back Satisfaction Guarantee!

DISKETTE FLIP-KIT only \$34.95

DISK NOTCHER is \$14.95

CERTIFIX is just \$29.95

Add \$2 s/h • CA add 6.5% tax

Update for early Certifix customers:
Send original disk + \$4.95 s/h (CA add tax)

SEE YOUR APPLE DEALER!
OR ORDER DIRECT FROM QUORUM

1-800-227-3800

24 Hours a Day
Orders only

Ext. 30
Dealers Invited

QUORUM INTERNATIONAL, Inc.
INDUSTRIAL STATION P.O. BOX 2134-1C
OAKLAND, CA 94614

Diversi-DOS™**Still The Best!**

The top-rated DOS 3.3 enhancement program. Lots of extras! DOS Mover frees up 10K memory. Includes new insert/delete mode, improved BASIC listings, keyboard MACROS, wildcard filenames, text file printer, keyboard/print buffers, **fast garbage collection**, and MORE! Works on Apple //c, //e, or 64K II+.

RAM Disk Emulator Now Included

Use the extra 64K in the //c or //e extended 80-column card as a high-speed pseudo-disk drive. Also works with most 128K cards in slot 1-7.

Time in Seconds	DOS 3.3 Floppy	Diversi-DOS Floppy	Diversi-DOS RAM-disk
BSAVE*	13.6	4.1	0.6
BLOAD*	9.5	2.6	0.5
WRITE**	44.6	14.9	7.7
READ**	42.2	12.4	5.5

*Hi-res screen **52-sector text file

Back-up Your Floppy with **Diversi-Copy™**

The **FASTEST** way to copy (or format) unprotected DOS 3.3, ProDOS, Pascal or CP/M disks.

Great for Apple //c! Saves over 2 minutes per copy, and eliminates those annoying disk re-insertions.

Verifies every byte, so you know your copies are good.

Shows motor speed on each track, eliminating a major source of errors.

Mass produces 1 copy every 18-20 seconds (may require extra 128K). Works on all Apple II compatibles.

	ProDOS Copy	Diversi- Copy*
1-Drive Copy	172 sec.	36 sec.
(50% Full Disk)	18 insertions	2 insertions
1-Drive Copy	172 sec.	44 sec.
(100% Full Disk)	18 insertions	4 insertions
2-Drive Copy	80 sec.	33 sec.

*On 128K Apple //e or //c

NEW: Diversi-DIAL™

Start your own CB-simulator on an Apple with 7-modems. New profit-making local stations starting all the time. Call 815/877-9521 (300-baud).

24-Hour Toll-Free Ordering

800/835-2246 ext. 127 (orders only).

For information call 815/877-1343.

Disk normally shipped within 24 hours.

Price includes 1st class or foreign airmail. Return in 30 days for full refund if not totally satisfied

FREE: Dogfight II arcade game, by Bill Basham, included with each disk.

☐ **Diversi-DOS - \$30**

☐ **Diversi-Copy - \$30**

dsr

DIVERSIFIED SOFTWARE RESEARCH, INC.

5848 Crampton Court
Rockford, Illinois 61111

Visa/Mastercard/C.O.D./Personal Check accepted

Card

No. _____ Exp. _____

HARDWARE REVIEWS

Game designers could easily use Relax's EMG unit to monitor a player's emotional condition and adjust the level of play accordingly. The system can also allow physically handicapped persons more freedom in using computers. The possibilities are endless. ■

W. Charles Doherty
South Dartmouth, MA

LQ-1500

Epson America

3415 Kashiwa Street
Torrance, CA 90505

Dot-matrix printer
\$1495

★ ★ ★

The Epson LQ-1500 wide-carriage dot-matrix printer offers the best of two worlds: genuine letter-quality print and close-to-normal dot-matrix speed. This new standard of performance is achieved through a new 24-pin printhead design. The machine also offers control codes that are upward-compatible with those on older Epson printers when you're doing word processing, spreadsheets, and (to a degree) graphics.

The LQ-1500 delivers genuine letter quality at 67 characters per second (cps), good draft quality at 200 cps, high-resolution graphics in four densities, 54 print styles—including emphasized, double-strike, italics, subscript, and superscript—and all of the special features normally used in business and professional offices. In the letter-quality mode, any of nine international character sets can be chosen with a pitch of five or ten characters per inch (cpi) for pica type or six or 12 cpi for elite type, plus proportional character spacing. The draft mode adds the compressed pitches of eight and 16.9 cpi.

The printer can handle 4-inch to 16-inch continuous paper (with an optional tractor feed) or up to 14-inch cut paper. Epson has maintained its rear paper feed, but has added a single-sheet load button and newly designed cut-sheet paper guide. Also, a single-bin, 200-sheet automatic paper feeder is now available, and a two-bin model is "currently in the qualifying stage."

Form formatting includes the usual top, bottom, left, and right margins, and horizontal and vertical tabs. Form feed and line feed control paper movement. You can also print out hexadecimal code instead of the normal ASCII characters by holding down the form-feed and line-feed buttons.

Interchangeable plug-in interface modules make the LQ-1500 compatible with most microcomputers. You must purchase a module that matches your computer's interface card (\$95 for parallel and \$150 for RS-232C serial). The interface module's built-in 2048-character (2K) print buffer eliminates the periodic pause common with older models. Adding a pin-feed tractor, the list price comes to about \$1700; I consider this cost effective for a dependable, ruggedly built machine with wide support from software manufacturers.

The software control codes that drive the LQ-1500 are a "superset" of those used in earlier MX-, RX-, and FX-series models, letting you continue to use your word processing and spreadsheet software. Graphics programs will run, but they require a new driver to produce the correct height-to-width proportions. (The literature fails to mention this.) Epson claims that more than 30 major manufacturers are presently developing LQ-1500 drivers.

Installing the Printer

The first 44 pages of the 100-page manual use simple text, supplemented with well thought-out drawings, to explain the assembly process. The manual also describes all components so you can easily recognize them and set up the printer without much, if any, difficulty. (It took me 30 and 15 minutes on two successive occasions, but I do have some experience with these things.)

The DIP switches for establishing default settings are located in the interface modules, on the outside of the printer at the back. This is convenient as long as you can face the rear of the printer, and no continuous paper is installed.

Printer Control

If you are familiar with BASIC and how to send printer commands within software, then the manual does an excellent job of presenting the material

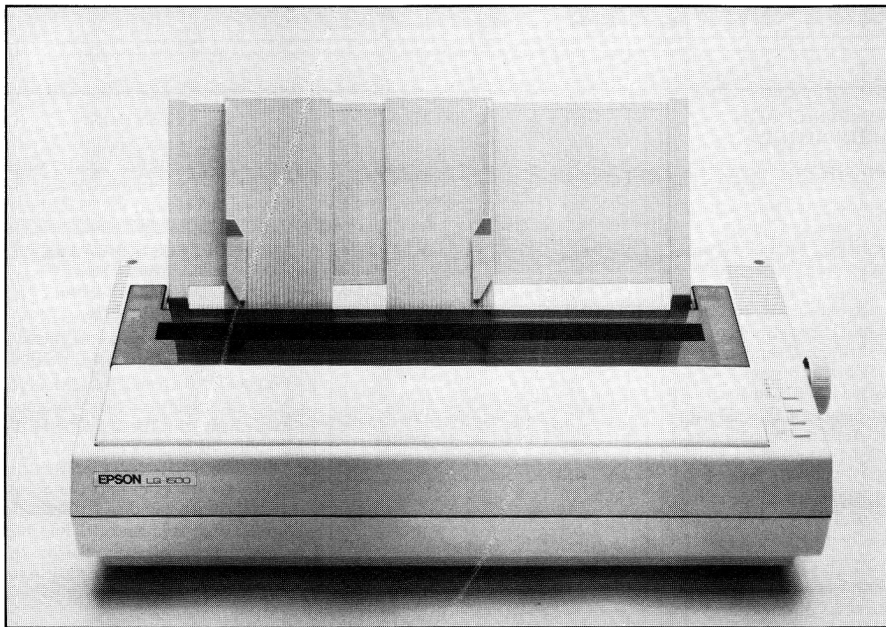

The Epson LQ-1500 dot-matrix printer.

clearly and completely. A very good and removable quick reference chart is provided at the back of the book.

However, if you don't already have this knowledge about printer controls, reading this section will be more confusing than informative. I recommend that you read my article, "The Docile Printer" (*inCider*, February 1985, p. 75), for a primer on how to send printer-control codes through software. An optional programmer's manual, available from Epson for \$25, also

delves into the mysteries of graphics and custom-designed fonts.

The Bottom Line

I use LQ-1500s in my business and am delighted with their performance. My only complaint is that, considering the emphasis placed on "upward compatibility," Epson's literature should mention the need for new printer drivers for graphics software. ■

James Munro
Youngstown, NY

Examples of letter-quality print using the LQ-1500.

LQ-1500 LETTER QUALITY

This is Pica the default condition

This is Pica Expanded

This is Pica subscript

This is Pica Emphasized

This is Pica Emphasized Doublestrike

This is Elite

This is Elite Expanded

This is Elite subscript

This is Elite Emphasized

This is Elite Emphasized Doublestrike

This the default condition again

This is Proportional

This is Proportional Expanded

This is Proportional subscript

This is Proportional Emphasized

This is Proportional Emphasized Doublestrike

Circle 318 on Reader Service Card.

CALL OR WRITE TODAY!

Elephant Disks
SS/DD \$15.50
SS/DD 17.00
DS/DD 21.00
Bulk SS/DD
100-ct \$154.95

Verbatim
SS/DD \$19.00
DS/DD 23.00
Head Cleaning
Kit \$5.95

**CALL FOR MORE SOFTWARE
VALUES AND OUR NEW FREE
CATALOG, TOO!!**

Recreation/ Education		Koala Pad 80.00	
		Datalife Analyzer 26.00	
		Business	
Crossword Magic \$36.00	Think Tank \$105.00		
Ring Quest 25.00	PFS Access 46.00		
Expidit Amazon 25.00	PFS File 80.00		
Xyphus 25.00	PFS Graph 80.00		
Quest 25.00	PFS Proof 46.00		
Transylvania 25.00	PFS Report 80.00		
The Factory 44.00	PFS Write 80.00		
Sticky Bear ABC 28.00	Solutions ea. 14.00		
Teasers By Tobbs 44.00	The Accountant 90.00		
Numbers 28.00	Multiplan 135.00		
Math Blaster 36.00	Incredible Jack 127.00		
Word Attack 36.00	Sensible Speller 81.00		
Zork I 28.00	T.K. Solver 210.00		
Zork II or III ea. 30.00	Visicalc "E" 210.00		
Deadline 35.00	WordJuggler 155.00		
Enchanter 28.00	Tax Preparer 1984 175.00		
Cut-Throats 28.00	Supercalc 130.00		
Witness 26.00	Supercalc II 200.00		
Suspect 28.00	D.B. Master ver 4 230.00		
Planetfall 28.00			
Hitch Hiker Guide 28.00	Utilities		
Mastertype 29.00	Copy II + \$22.00		
Early Games 22.00	Ess. Data. Dup. 49.00		
Algebra I 29.00	Alpha Plot 25.00		
Most Amazing Thing 29.00	Apple Mechanic 20.00		
Carrier Force 41.00	Beagle Bag 20.00		
Wars In Russia 56.00	Beagle Basic 24.00		
Objective Kursk 28.00	Beagle Graphics 35.00		
Questron 35.00	Disc Quick 20.00		
Seven Cities of Gold 30.00	Dos Boss 16.00		
Archon 30.00	Double Take 23.00		
One-on-One 30.00	Fat Cat 23.00		
Pinball Construct. 30.00	Flex Type 20.00		
Sky Fox 30.00	Frame Up 20.00		
Music Construct. 30.00	G.P.E. 33.00		
Beyond Castlewolf 24.00	Pronto Dos 20.00		
Germany 1985 43.00	Silicon Salad 17.00		
Barron S.A.T. 63.00	Tip Disc #1 14.00		
Lode Runner 24.00	Triple Dump 25.00		
Champ. Lode 24.00	Type Faces 14.00		
Runner 25.00	Utility City 20.00		
Millionaire 36.00	ORC A/M 72.00		
Wizardry 34.00	Side Ways 37.00		
Knight of Dia. 24.00	Zoom Graphix 36.00		
Legacy 28.00	Terrapin Logo 72.00		
Ultima III 43.00	ASCII Pro 90.00		
Flight Sim. II 36.00	Lisa 2.6 58.00		
King's Quest 36.00	Visible 6502 34.00		
Typing Tutor III 36.00			
Sargon III 36.00	Home		
	Home Accountant \$48.00		
	Homework 34.00		
	Bank Street Writer 46.00		
	Bank Street Spell 46.00		
	Dollars & Sense 69.00		
	Tax Advantage 46.00		
	Practicalc II 49.00		
	Graphics		
	Fontrix \$45.00		
	Fontpak 1.9 ea. 12.00		
	Graphics Magician 42.00		
	Mach III Joysticks 39.00		
	Pixit 40.00		
	Kraft Joysticks 35.00		
	Printshop 36.00		
	Ribbons call! Complete Graphics 55.00		

Personal checks allow 2 wks. Visa & MasterCard add 3% for handling. Send Card # & exp. date. U.S. A.P.O. & F.P.O. include \$3.00 for shipping. C.O.D. add \$5.00 + \$3.00 for shipping. Printers & monitors add \$10.00 + \$3.00 for shipping. Ohio res. 5% sales tax. We accept purchase orders from qualified organizations. Prices subject to change without notice.

FAS-TRAK
COMPUTER PRODUCTS

MasterCard 5360 N. High Street
Columbus, OH 43214
(614) 436-1124

OR TOLL-FREE OUTSIDE OHIO
1-800-272-1600

CLASSIFIEDS

Hardware

MOUSETRACER

Use your Mac, IIe, or IIc mouse and draw like the pros! Put cartoons, pictures, logos, etc. on the drawing board. Strap your mouse to the Mouseracer and use your favorite graphics program to trace the picture of your choice. The possibilities are limitless! Send \$34.95 + \$2 postage & handling (CA residents add \$2.10 sales tax) to:

BRIMARK INNOVATIONS
9821 Yolanda Ave.
Northridge, CA 91324

APPLE COMPATIBLE HARDWARES

1/2 HEIGHT FLOPPY DISK DRIVES for II, II+, & IIe—Direct Drive System, auto. DOS selection, w/cable—ONLY \$129.95

4 COLOR MINI PRINTER/PLOTTER—8-bit Parallel Centronics Type Interface, compact size & light weight—ONLY \$149.95

VISA, MC, COD/100% Money back Guarantee.

VIDEO LOGIC CORP.
597 N. Mathilda Avenue
Sunnyvale, CA 94086
(408) 245-8622

Miscellaneous

BOOKKEEPING SYSTEM

Intro. HAMS(tm): The One Account Manager System for the Home and Small Business RECONCILES CR CARD ST'MNTS & Check Books Up to 100 Accounts—Any mix of: INCOME, CHECKING, SAVINGS, CASH, CREDIT, EXPENSES Default entries; HELP screens; Unlocked User Man; Req 80-col //e w/2 drives; DMP \$59.95 + \$2.50 Ship; NY Res. add Sales Tax.

HILDRETH SOFTWARE, INC.
127 Sannita Dr.
Rochester, NY 14626

THE HOME ADDRESS BOOK

Everybody needs one! Keeps names, addresses, phone #'s, dates etc. 32 items for 402 families. Reports are: ADDRESS BOOK, PHONE LIST, DATE CALENDAR, MAILING LABELS, etc. Easy to use! Copyable. For II+, e or c (64K). 37 page simple manual. Only \$19.95 (ck, MC/Visa). Satisfaction guaranteed!

OPT-SYSTEM
2109 W. Edgewood Dr.
Jefferson City, MO 65101
(314) 635-9459

LOWEST PRICING IN THE INDUSTRY!

Free shipping and replacement on defectives guaranteed within the continental U.S. Thousands of Apple products for the II, II+, //e, Mac, and Lisa found in our complete catalog for \$8.00 (Paper or on-disk versions of Cat. available—good towards future purchases) can be ordered and received quickly. Just compare these Apple II Specials: Micromodem //e = \$210.00; Grappler + = \$107.00; DB Master Ver. 4+ = \$214.00; Koalpad w/Koalpainter = \$75.00; Flight Simulator II = \$34.40; Pinecom 64K Apple compatible computer = \$371.00; MicroSci A2 disk drive = \$198.95; Mach III Joystick = \$34.98. The Hitchhiker's Guide to the Galaxy = \$29.97. PA res. add 6% sales tax. Send check or money order to:

COMPUTER EXCEL
162 East Sanner Street
Somerset, PA 15501

Business

TAX WORK—QUICK & EASY!

E-Z Federal income tax programs for Apple. 48K, 1 or 2 drives. Forms and Schedules 1040, A, B, C, D, E, G, SE, W, 2210, 2441, 4562 & worksheets for \$35 ppd. For info., write to:

CROWELL SOFTWARE CO.
5820 Bristlecone Ct.
St. Louis, MO 63129

RENTAL RECORDS

THE LOG. Accounting/Record keeping program for rental property owners. New 1985 edition prints transaction journal, individual & summary reports. Instant cash flow annual, depreciation, tenant info. Ideal for tax preparation. Only \$129. (Shp. & hand. incl.) Send check to:

PRACTICAL SOFTWARE
4162 Windsor Dr.
Huntington Beach, CA 92649
(714) 842-0386
Brochures available.

GRAPHIC PACKAGE

Add-on Graphic Subroutines (Axes, Scale, Mark, Plot, Label, Comment etc.) for your application program, plus stand-alone advanced plot and data-file programs, plus shape program with over 30 symbols and alphanumerics. \$29.95. Similar package for HP7470/ equivalent plotter at \$39.95. Apple II+, //e, //c. Free literature.

MARCUS SYSTEMS
Box 440113
Houston, TX 77244
(713) 556-5365

DATA & INFO EXCHANGE

On line games against the computer, On line Shopping at great discounts, over 400 downloads for the Apple and hundreds for other computers in 9 libraries. Hundreds for other types of computers. Hundreds of text files in 9 libraries. 20 bulletin boards. System in 300/1200 baud Membership fee: \$25.00 yr. No hr. rates.

AMERICAN NETWORKS

P.O. Box 218
Westwego, LA 70094
Modem 504-436-7236
Voice 504-436-7236
Visa/Mastercharge accepted

Games

\$3 ADVENTURE HINT BOOKS

Coded clues, solutions, maps: Any Zork, Enchanter, Planetfall, Witness, Infidel, Deadline, Starcross, Original Adventure, Masquerad, Expedition Amazon, The Quest, Coveted Mirror, Transylvania, Wizard and Princess, Mask of Sun, Serpent's Star, Ulysses, Mystery House, Death Caribbean, Dark Crystal. Clues, solution—Ultima III. Wizardry, Knight Di or Legacy maps.

ASPEN SOFTWARE
Box 1962
Boulder, CO 80306

Entertainment

18 NEW EAMON ADVENTURES

Choose from Units 1,2,3 or brand new #4. Each with 18 adventures & utilities on 9 disks for \$35. Any 2 units for \$60. Any 3 for \$85. All 72 adventures for \$110. Sample adv. @ \$5. Also AdventureDisk—a monthly double-sided disk with hints, tips and solutions to all types of adv. Included is a NEW Eamon adventure each issue. \$9 to start, then \$6 per issue.

ADVENTUREDISK
Box 216
Mercer Island, WA 98040

SOCIAL STUDIES

Travel across wildest Africa on the trail of a mysterious gem! Brave the dangers of the dark continent! The adventurer in your family can learn and find excitement in ADVENTURES IN AFRICA! Vocabulary list and two maps included. Apple IIe disk, only, \$22. pp. Send check or money order to:

GOLDENSOFT
5095 Pine Ridge Dr.
Golden, CO 80403

ATTENTION:

Hi-Res Adventure Games: Secret of Easter Island and the Learjet Caper. \$32.00 ea. The Flexible Message System—a BBS system. \$59.95. Call (313) 623-6309 for a sample (modem).

NUCLEUS SOFTWARE
5582 Dvorak Street
Clarkston, MI 48016
(313) 623-7115

MOVE UP TO SUPER-EAMON!

Why settle for a blah, all-text Main Hall when you can leap up to new heights of excitement with the amazing Hi-Res graphics of Super-Eamon? Twice as many things to do!!! A faster DOS loads your adventures in half the normal time!!! Super-Eamon—Hi-Res, High Speed, High Excitement!!! Super-Eamon requires a 64K Apple II+ or //e; a color monitor is recommended. Available for \$20 + \$2 postage, or write for more information.

LITTLE GREEN SOFTWARE
PO Box 459
Glenwood Landing, NY 11547

Services

SOFTWARE GALORE!

Five Big Reasons to buy from Soft Source-R

1. Top selling Apple + c e Mac programs
2. Up to 40% off
3. Recreational, educational, sm. business
4. Money back guarantee
5. FREE shipping

FREE brochure (specify computer)

THE SOFT SOURCE-R INC.
Dept. B, Box 2931
Joliet, IL 60434

TRY US BEFORE YOU BUY!

Print Shop \$31.25
Mind Prober \$35.95
Dollars & Sense \$62.50
Crossword Magic \$32.95
PFS:File etc. \$78.00
Koalpad \$78.00

HOOSIER SOFTWARE
Box 275, Goshen, IN 46526
(219) 534-1012

COMPUTER MEDIA PRODUCTS

3 1/2 \$ 5 1/4 \$ 8 guaranteed turn around. Duplication on premium diskettes. 150+ formats: Mac, Apple, IBM, Tandy. Copy protection. Custom packaging, Serialization—place a blanket order now, drop ship large or small quantity at a fixed price. \$\$\$ Service \$\$\$ Quality \$\$\$ Service \$\$\$ Quality \$\$\$ Service \$\$\$ Quality \$\$\$

COMPUTER MEDIA PRODUCTS
5482 Complex Street
San Diego, CA 92123
(617) 565-7802

Utilities

TIRED OF REPLUGGING II + GAME CONTROLLERS

THE GAME I/O BUSS delivers the versatility of individual selection and concurrent use of up to eight controllers without replugging. \$39.95 postpaid.

I/O EXPRESS, INC.
78-82 Reade St.
N.Y.C. 10007
(212) 962-2679

RGB CARDS APPLE & FRANKLIN

Apple II, II+, IIe: Colormaster, \$139. Kaleidoscope, \$199.; Franklin Ace 1000, 1200: Colormaster, \$169., Kaleidoscope, \$219. Cards plug into slot 7. Can be interfaced with 80 col. cards & 80 col. card with extended memory. Compatible with all RGB monitors. *Apple IIc: Colormaster II, \$199* Apple IIc version is an external module.

TELEMAX, INC.
ENHANCEMENT PRODUCTS
P.O. Box 339
Warrington, PA 18976
(215) 343-3000



ATTENTION

We occasionally make our mailing list available to other companies or organizations with products or services which we feel might be of interest to you. If you prefer that your name be deleted from such a list, please fill out the coupon below or affix a copy of your mailing label and mail it to:

C.W. Communications/Peterborough
inCider
PO Box 911
Farmingdale, NY 11737

Please delete my name from mailing lists sent to other companies or organizations.

name _____
address _____
city _____ state _____ zip _____

inCider

The Truth About inCider

You probably already know that **inCider** is the fastest-growing Apple*-specific magazine on the market today.

What you might not know is that there are nearly 2 million Apple computer owners out there. And, many of them buy their copies of **inCider** at dealerships like yours every month. They might even be buying it from your competitors. . .

The remarkable success Apple has enjoyed shows no signs of slowing. As a result, **inCider's** continued growth is assured—and so is yours, as an Apple dealer.

We make it easy for you to sell **inCider**. We give you:

- liberal reader discounts
- four month, full-refund returns
- a toll-free number for customer service
- a colorful poster to spur sales

To place your order, call our Direct Sales Department today at
1-800-343-0728

or write to
inCider
Direct Sales Department
80 Pine Street
Peterborough, NH 03458

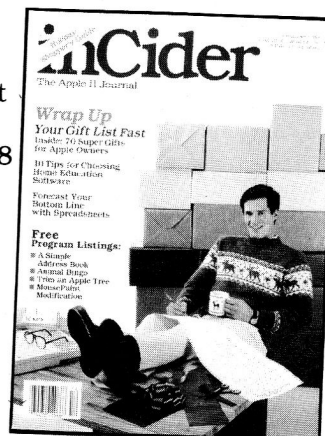

*Apple is a registered trademark of Apple Computer Inc.

APPLIED ENGINEERING

The BEST Peripherals for the BEST Computer!

NEW RAMWORKS™ CARD

APPLE WORKS MEMORY EXPANSION AND A LOT MORE

Applied Engineering has solved the most common problem that computer owners have—running out of memory. RAMWORKS™ is the perfect solution because it offers the widest and biggest memory sizes available anywhere.

RAMWORKS™—A card that plugs into the Apple IIe auxiliary slot and functions EXACTLY like Apple's extended 80 column card (in fact, a 128K RAMWORKS™ actually costs less than Apple's 64K extended card) but with RAMWORKS™ you get more memory, 80 column text, a 3-year warranty and most importantly, room to grow without using more slots. A design so advanced there's a patent pending on it. If you have a IIc or an IBM, we suggest you do what everybody does, trade it in on a IIe.

You can utilize this RAM memory to expand Apple Works, VisiCalc, and many others. The RAMWORKS™ card will automatically expand Apple Works to 55K, VisiCalc IIe to 95K, Advanced VisiCalc IIe to 78K. Optional low-cost software is available from Applied Engineering to increase the storage capacity of these popular programs EVEN HIGHER! RAMWORKS™ is the only product capable of expanding Apple Works beyond 55K or Advanced VisiCalc IIe beyond 78K. With the Optional RAMDRIVE™ software RAMWORKS™ can also be used as an ultra high speed RAM disk. Depending on the memory size of the RAMWORKS™ card, you can emulate up to 4 disk drives with one RAMWORKS™ card. All at about 20 times faster than mechanical floppy drives and about 5 times faster than a hard disk.

RAMWORKS™ can be used as a solid state disk with DOS 3.3, PASCAL, CP/M, and PRO-DOS (up to 1,900 blocks free)!

RAMWORKS™ can be purchased in a wide range of sizes and is user upgradable using either 64K RAMS or the new 256K RAMS. In fact, RAMWORKS™ is the only auxiliary slot card on the market that will allow the new 256K RAMS to be used. If you already have an extended 80 column card, no problem. Just unplug the 64K RAMS and plug them into the RAMWORKS™ for an additional 64K. A RGB option is also available, you can order it with your RAMWORKS™ card or add it on at a later date.

RAMWORKS™ saves you time, money, slots and hassle. You'll have additional memory NOW and in the future.

Ramworks™ with 64K Installed.....	\$179
Ramworks™ with 128K Installed.....	\$249
Ramworks™ with 256K Installed.....	\$399
Ramworks™ with 512K Installed.....	\$649
Ramworks™ with 1 MEG Installed.....	\$1199
RGB Option (can be added later).....	\$129

VIEWMASTER 80

There used to be about a dozen 80 column cards for the Apple, now there's only ONE.

- TOTALLY Videx Compatible.
- 80 characters by 24 lines, with a sharp 7X9 dot matrix.
- On-board 40/80 soft video switch with manual 40 column override.
- Fully compatible with ALL Apple languages and software—there are NO exceptions.
- Low power consumption through the use of CMOS devices.
- All connections are made with standard video connectors.
- Both upper and lower case characters are standard.
- All new design (using a new Microprocessor based C.R.T. controller) for a beautiful razor sharp display.
- The VIEWMASTER incorporates all the features of all other 80 column cards, plus many new improvements.

	PRICE	BUILT-IN SOFTWARE	SHIFT KEY SUPPORT	LOW POWER DESIGN	80 COLUMN HOME	7X9 DOT MATRIX	LIGHT PEN INPUTS	40 COLUMN OVERRIDE	INVERSE CHARACTERS
VIEWMASTER	159	YES	YES	YES	YES	YES	YES	YES	YES
SUPRTERM	MORE	NO	YES	NO	NO	NO	NO	YES	YES
WIZARD 80	MORE	NO	NO	NO	NO	YES	NO	YES	YES
VISION 80	MORE	YES	YES	NO	NO	NO	NO	YES	YES
OMNIVISION	MORE	NO	YES	NO	NO	NO	NO	YES	YES
VIEWMAX 80	MORE	YES	YES	NO	NO	YES	NO	NO	YES
SMARTERM	MORE	YES	YES	NO	NO	NO	YES	YES	NO
VIDEX	MORE	NO	YES	YES	NO	YES	YES	NO	YES

The VIEWMASTER 80 works with all 80 column applications including CP/M, Pascal, WordStar, Format II, Easywriter, Apple Writer II, VisiCalc, and all others. The VIEWMASTER 80 is THE MOST compatible 80 column card you can buy at ANY price!

PRICE \$159

Z-80 PLUS

NOW INCLUDES NEW CP/AM 4.0™

Enter the CP/M world with the new Z-80 Plus card from Applied Engineering and introduce your Apple to thousands of new programs. Only the Z-80 Plus comes standard with the new 4.0 software, the most advanced system for running CP/M programs ever. Only CP/AM 4.0™ has advanced features like built-in disk emulation for popular memory expansion boards (those made by Apple and Applied Engineering and others) to give you a faster system with more storage. You also get menu driven utilities that are much easier to use than the older CP/M utilities so you can get down to all that great CP/M software faster. If you already own the Z-80 Plus, you can upgrade to the 4.0 software for only \$29. The Z-80 Plus runs older CP/M programs too, down to Version 2.1 (2.2 is the most popular). With the Z-80 Plus you can run the largest body of software in existence. Simply plug the Z-80 Plus into any slot in your Apple. You'll have two computers in one and the advantages of both, all at an unbelievably low price.

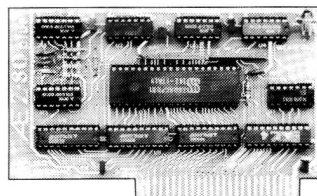

- TOTALLY compatible with ALL CP/M software.
- The only Z-80 card with a special 2K "CP/M detector" chip.
- Fully compatible with micro-soft disks (no pre-boot required).
- Specifically designed for high speed operation in the Apple IIe (runs just as fast in the II+ and Franklin).
- Runs WORD STAR, dBASE II, TURBO PASCAL, FORTRAN-80, PEACH-TREE and ALL other CP/M software with no pre-boot.
- A semi-custom I.C. and low parts count allows the Z-80 Plus to fly thru CP/M programs at a very low power level. (We use the Z-80A at fast 4MHZ.)
- Does EVERYTHING the other Z-80 boards do, plus Z-80 interrupts.

PRICE \$139

THE NEW TIMEMASTER II H.O.

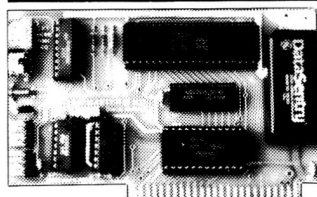

- Absolutely, positively totally PRO-DOS and DOS 3.3 compatible.
- Time in hours, minutes, seconds and milliseconds (the ONLY PRO-DOS compatible card with millisecond capability).
- 24 hour military format or 12 hour with AM/PM format.
- Date with year, month, day of week and leap year.
- The easiest programming in BASIC. The only clock read by AWILE.
- Eight software controlled interrupts so you can run two programs at the same time (many examples are included).
- Compatible with ALL of Apple's languages. Includes over 35 programs for machine code, Applesoft, CP/M and Pascal on 2 disks.
- On-board timer lets you time any interval up to 48 days long down to the nearest millisecond.
- Rechargeable nickel-cadmium battery will last over 20 years.
- Two BSR/serial ports for future expansion.

Full emulation of all other clocks. It's easy for the H.O. to emulate other clocks, we just drop off features. That's why the H.O. can emulate others, but none of the others emulate us.

	PRO-DOS COMPATIBLE	INCLUDES DOS DATER	MILLISECOND TIME	YEAR DATA	LARGEST SAMPLE SOFTWARE	REMOTE SET PORT	BSR PORT	EMULATES ALL OTHER CLOCKS
H.O.	YES	YES	YES	YES	YES	YES	YES	YES
BRAND A	NO	NO	YES	NO	NO	NO	NO	NO
BRAND C	NO	NO	NO	NO	NO	NO	NO	NO
BRAND M	NO	NO	NO	NO	NO	NO	NO	NO
BRAND P	YES	YES	NO	YES	NO	NO	NO	NO
BRAND S	NO	NO	NO	YES	NO	NO	NO	NO
BRAND T	YES	NO	NO	NO	NO	NO	YES	NO

The Timemaster II H.O. will automatically emulate the correct clock card for the software you're using. You can also give the H.O. a simple command to tell it which clock to emulate.

Of course, most programs will use the Timemaster II H.O. in its native mode, but it's comforting to know that you can use programs written for other products without any modification.

PRICE \$129

Our boards are far superior to most of the consumer electronics made today. All I.C.'s are in high quality sockets with mil-spec. components used throughout. P.C. boards are glass-epoxy with gold contacts. Made in America to be the best in the world. All products work in Apple IIe, II, II+ and Franklin. The RAMWORKS™ is IIe only. Applied Engineering also manufactures a full line of data acquisition and control products for the Apple; A/D converters and digital I/O cards, etc. Please call for more information. All our products are fully tested with complete documentation and available for immediate delivery. All products are guaranteed with a no hassle **THREE YEAR WARRANTY.**

Texas Residents Add 5.125% Sales Tax
Add \$10.00 If Outside U.S.A.

Send Check or Money Order
APPLIED ENGINEERING
P.O. Box 798
Carrollton, TX 75006

Call (214) 492-0227
8 a.m. to 11 p.m. 7 days a week
MasterCard, Visa & C.O.D. Welcome
No extra charge for credit cards

NEW SOFTWARE

Perfect Software

Perfect Writer (\$139) provides word-processing features and includes a thesaurus and spelling checker. **Perfect Link** (\$109) answers all your telecommunications needs. **Perfect Calc** and **Perfect Filer** (\$139 each) round out the set. Each uses the same file structure and needs a 64K Apple IIe or IIc. For more details, write Thorn EMI Computer Software, 3187C Airway Avenue, Costa Mesa, CA 92626. Reader Service number is 451.

Tele-Checkmate

Move your knight across the board and across the country with **TeleChess**, a chess game that works through your modem. Each player needs a game (\$69.95) and, viewing the animated hi-res playing screen, moves by keyboard or joystick. In chat mode, players talk to each other without affecting the game. Make your move to Brainworks, 24009 Ventura Boulevard, Calabasas, CA 91302, or check Reader Service number 457.

Product descriptions contained in this section are based on information supplied to us by the respective manufacturers. These announcements are provided solely as a service to our readers and do not constitute endorsement by inCider of any given product.

Computers in Narnia

C.S. Lewis' land of Narnia sets the scene for computer games from Word Publishing. In **Narnia**, based on *The Lion, the Witch and the Wardrobe*, you evade dwarfs and ice crystals to find Aslan, the noble lion. Journey to Aslan's country in **Dawn Treader**. Both games are filled with arcade-style action based on the books' images and plots. They work on any Apple II computer, cost \$39.95 each, and come from Word Publishing, P.O. Box 1790, Waco, TX 76796. Use number 450 on the Reader Service card.

Write Your Own Novels

Adventures in Space (\$39.95) prompts you with questions and hints for writing your own galactic epic. Then, print it and enclose it in one of the accompanying covers. Use the same techniques in **Tales of Me** (\$39.95) to write and print your autobiography. Sharpen your math along with your wits in **Calculated Risk** (\$29.95), a game of adventure and learning. These programs work on any Apple II computer and come from Woodbury Computer Associates, 127 White Oak Lane, Old Bridge, NJ 08857, or mark number 465 on the Reader Service card.

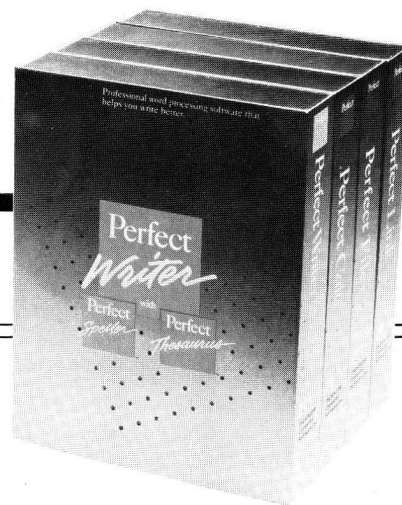

The Perfect family of products makes it easy to exchange data.

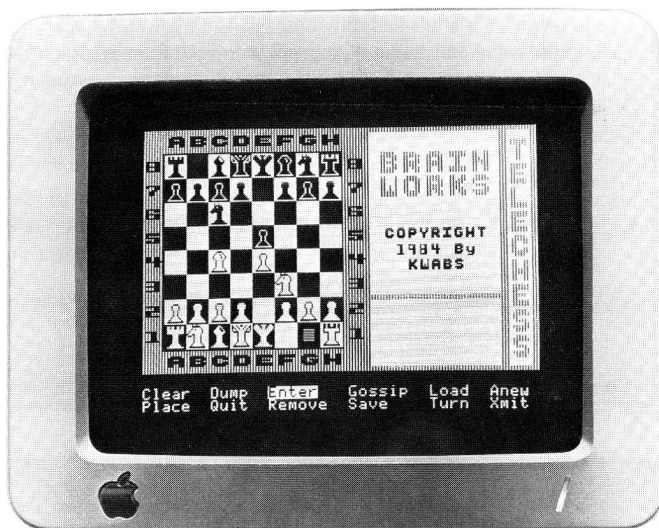

With TeleChess you play by modem.



Computer games are set in C.S. Lewis' Narnia.

edited by Kerry J. Lanz

NOW, APPLE SPEAKS YOUR LANGUAGE—HEBREW!

Are you interested in learning some conversational Hebrew? Planning a visit to the Holy Land? The rapid Hebrew that Israelis speak may confuse you, but with Davka's **Hebrew Phrasebook**, you'll soon gain the upper hand! More than 250 basic Hebrew words and phrases are included in this colorful and useful program in their Hebrew, English, and transliterated forms. Most words are accompanied by entertaining and amusing pictures that depict their meaning. Browse through all 20 units, or take a quiz on a section that needs brushing up. And if you really want to impress the natives (and yourself) with your fluency, practice with the cassette tape (included) that contains every word in authentic, Israeli-accented Hebrew.

Whether visiting Israel is on your agenda, or you're just an armchair Hebraist, you'll find the **Hebrew Phrasebook** to be really "fahn-TAHS-ti" (that's Hebrew for fantastic).

ONLY \$34.95 sound tape included
Available for Apple II+ /IIe/IIc computers

To order call toll-free 1-800-621-8227

845 N. Michigan Avenue • Suite 843 • Chicago Illinois 60611 • (312) 944-4070

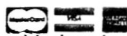

* Apple is a registered trademark of Apple Computer Inc.



Circle 380 on Reader Service Card.

*REDUCES DISKETTE COST 50%!

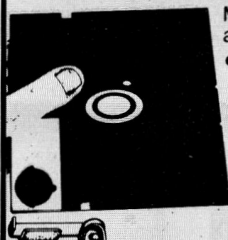

Make use of the back of your 5 1/4" Diskettes and SAVE

- **NIBBLE NOTCH** tools make it easy.
- Adds the precise notch where you need it.
- Doubles diskette space or **MONEY BACK!**

NIBBLE NOTCH I

Cuts square notch for Apple, II, II+, IIe, III, Franklin and Commodore.

only **\$14.95** each
add \$1.50 each P&H (\$4.50 each foreign P&H)

DISK OPTIMIZER® SYSTEM

SOFTWARE FOR APPLE, II, II+, IIe, III & Franklin

- **469% FASTER** Than Similar Programs!
- Certifies your "new" disk 100% Error Free
- Removes Bad Sectors • Adds 36th Track
- Performs Disk Drive Speed Check
- Adds DOS and More

only **\$24.95** each
add \$1.50 each P&H (\$4.50 each foreign P&H)

— OR BUY BOTH —
only **\$29.95**

add \$2.50 each set P&H (\$6.50 foreign P&H)
Florida Residents Add 5% Sales Tax

SATISFACTION GUARANTEED OR YOUR MONEY BACK!

ORDER TODAY!

CALL TOLL FREE: 1-800-642-2536

OR SEND CHECK OR MONEY ORDER TO:

NIBBLE NOTCH COMPUTER PRODUCTS

DIVISION OF CORTAN INTERNATIONAL

4211 NW 75th TERRACE • DEPT. 21 • LAUDERHILL, FL 33319

PAT. PEND.

ALL TRADEMARKS ARE ACKNOWLEDGED

NEW SOFTWARE

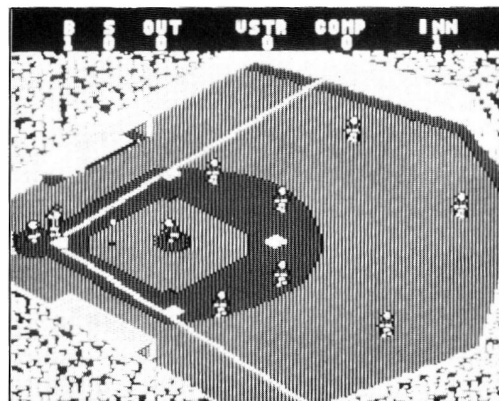

You're up in Star League Baseball.

Play Ball

Get ready for spring training with **Star League Baseball**. Play the computer or another player on a fully-animated field. The pitcher has a wide choice of styles, and the outfield scrambles convincingly when the ball is hit. From the Star Spangled Banner to the closing scoreboard, this game (\$31.95) will entertain any fan until the season starts. Write the team at Gamestar, 1302 State Street, Santa Barbara, CA 93101. Use number 464 on the Reader Service card.

Stars Bright

Watch **The Observatory** chart a hi-res map of the sky with stars, constellations, planets, and even Halley's Comet. With nine

levels of magnification, it simulates a telescope viewing eclipses, moons of Jupiter, and transits of the solar disk. The program disk and manual cost \$125 and work on any 64K Apple II. Get details from Lightspeed Software, 2124 Kittredge, Suite 185, Berkeley, CA 94704. Reader Service card number is 463.

Store More for Less

PractiData, a powerful file manager, includes a report generator for \$79.95. It can store up to 2000 records and sort on 25 fields. A utility program allows this manager to use data from PractiCalc II and other programs. Get complete data from PractiCorp International, 44 Oak Street, Newton Upper Falls, MA 02164. Reader Service number is 460.

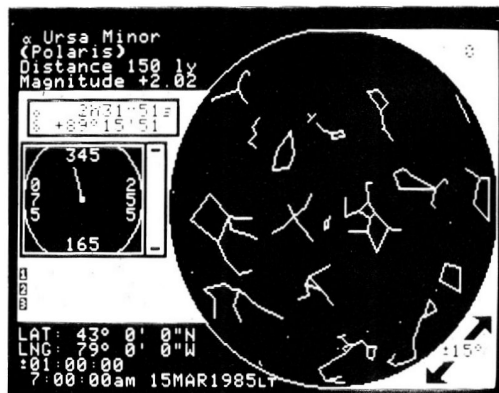

The mid-March sky seen from The Observatory.

Each of these signs absolutely prohibits a driving action. They usually appear with a brief legend printed under the symbol. Press RETURN to see them.

Press RETURN to continue.

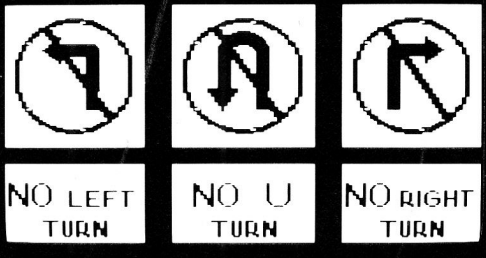

Responsible Driving teaches the basics of driving.

Driving Your Dinos

First, learn to be an aware, defensive driver with **Keys to Responsible Driving** (\$79.95), a hi-res tutorial designed for home or classroom use. Then, try out your new skills in **T. Rex** (\$49.95), where you control a dinosaur trying to survive in a Cretaceous jungle. These products work on any of the Apple II family of computers and are produced by CBS Software, One Fawcett Place, Greenwich, CT 06836. The number is 452 on the Reader Service card.

Words for All Seasons

A word processor that grows with you, **Magic Slate** offers three column sizes. The 20-column format has oversized letters for young children or the visually impaired. Standard text appears in the 40-column format. Experienced typists can get split screens for viewing and editing plus definable functions when they use 80 columns. **Slate** (\$69.95) works on the Apple IIe and IIc. Write to Sunburst Communications, 39 Washington Avenue, Pleasantville, NY 10570, or mark number 453 on the Reader Service card.

And When Elected...

You are finally elected President of the United States. In **President's Choice**, you try to successfully manage the nation's economy. The game presents scenarios and situations based on historical data. After threading your way through budgets, tax reforms, and political incidents, you win re-election and try again. The simulation costs \$39.95, differs each time you play, and is managed by Spinnaker Software, One Kendall Square, Cambridge, MA 02139. Use number 462 on the Reader Service card.

Adventure Construction Kit

Watch out Infocom, now anyone can write an adventure game. The **Adventure Construction Set** helps you create text and graphics adventures for one to four players. For \$50, you combine objects and settings with text, sound, and magic. Also included are two sample adventures constructed with the Set. This package works with any Apple II and is constructed by Electronic Arts, 2755 Campus Drive, San Mateo, CA 94403. Circle number 456 on the Reader Service card.

Circle 12 on Reader Service Card.

Scientific & Graphic Software For Your Apple* II Computer

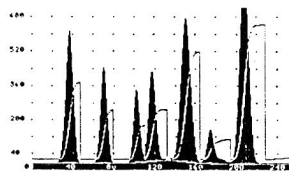

VIDICHART II—Enhanced data acquisition, processing and display of spectra, chromatograms, rate curves, etc. Fast plots, scrolling and zoom scaling on 4 data sets. Includes analog, digital and timer I/O (using ADALAB), fast math package, integrate, differentiate, auto commands. \$100

VARICALC—Powerful equation solver for numerical modeling of complex physical, chemical and math processes. Solves for any variable in an equation with up to 19 variables, LOG, EXP and TRIG functions. Also evaluates 3 dependent equations and plots graphs. Interactively change variables via a joystick, arrow keys or loops. Supports IMI's ADALAB data acquisition card. \$100

QUICK-DRAFT—Design slides, diagrams, flowcharts, etc. Easily draw lines, arrows, arcs, ellipses, rectangles, polygons. Also features 19 text fonts, 22 colors, object macros, multi-screen scroll and print feature. \$ 50

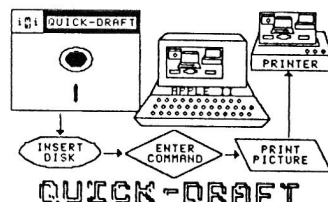

QUICK-SHAPE—Create shape tables from any hi-res picture, edit enlarged images. Includes 18 shape tables for large text, different fonts, math, music and electronic symbols. \$ 25

Add \$2.50 shipping on all U.S. orders. VISA or MASTERCARD accepted.

CALL OR WRITE FOR FREE BROCHURE about these products and other IMI software and hardware for laboratories and businesses.

*Trademark of Apple Computer, Inc.

IMI INTERACTIVE MICROWARE, INC.
P.O. Box 139, Dept. 52
State College, PA 16804
Phone: (814) 238-8294 • Telex: 705250

Circle 62 on Reader Service Card.



Power Problems?

**SURGES!
SPIKES!
RFI/EMI!
DIPS!
SAGS!
BLACKOUTS!
BROWNOUTS!**

AEGIS™... Power Conditioning Equipment... THE SOLUTION
Protects From Damaging Voltage Surges, Lost Data, & Costly Down Time

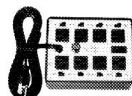

SPIKE-SPIKER®

Transient Voltage Suppressors & Noise Filters
Eleven Models — All Models Rated 120V, 15A

Deluxe Power Console—2-stage transient absorber; dual 5-stage filter; common & differential mode protection; nano seconds response; clamping at 150V; 8 individually switched sockets; fused; main switch; 7' cord and status lite. **\$89.95.**



Quad Power Console—6-stage transient absorber; dual 5-stage filter; common & differential mode protection; pico second response; clamping at 131V; four outlets; fused; master switch; 7' cord and status light. **\$75.95**



Mini II—Direct AC Plug-In; 2-stage transient absorber; dual 3-stage filter; common & differential mode protection; nano second response; clamping at 150V; two outlets and status lite. **\$44.95**

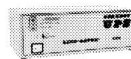

LINE-SAVER™ Standby Uninterruptible Power System —Clean Reliable Power System—

Model LS-240—240 watts—VA capacity—\$495⁰⁰
Model LS-480—480 watts—VA capacity—\$795⁰⁰

Back-up time: 11 min. full load, 27 min. 1/2 load, 43 min. 1/3 load; multiple-AC outlets, 3-staged transient protection; 4-staged RFI/EMI filter; sealed rechargeable internal battery; master control switch; test switch; external fuses; detachable 6' cord; external DC connectors for mobil use and extended hold-up time; many more exclusive features.

Call or write for free literature.
Dealer inquiries invited.

KALGLO®
6584 Ruch Rd., Dept. C
Bethlehem, PA 18017

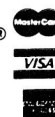

INSTANT ORDER LINE
800-524-0400 TWX 501-651-2101
IN PENNA. 215-837-0700

PA Res. add 6% sales tax; for COD add \$3.00 + shipping & handling. All pre-paid SPIKE-SPIKER orders, freight allowed. All LINE-SAVER orders add \$10.00 shipping & handling.

Swapping Files

Use **Universal File Conversion** any time you need some moving done. This utility (\$34.95) moves data and programs among DOS 3.3, CP/M, Apple Pascal, SOS, and ProDOS. You can also initialize disks for any of these formats. It works on any Apple II with 64K, and comes from Quality Software, 21601 Marilla Street, Chatsworth, CA 91311. Check off number 458 on the Reader Service card.

Bet Tu, Caesar?

Like to sharpen your casino skills? Try **Caesar's Guide to Gaming**. The first, Blackjack (for \$69.95), covers blackjack as played at Caesar's Palace in Las Vegas, Lake Tahoe, and Atlantic City. Future titles will cover roulette, craps, baccarat, and slot machines. These tutorial simulations run on any of the Apple II computers. Place your bet with Screenplay, 1095 Airport Road, Minden, NV 89423, or bet number 459 on the Reader Service card.

Home Sweet Home

Architectural Design (\$99.95) gives you 126 hires shapes to use in building your dream house. **Interior Design** (\$69.95) lets you design and color a full line of furnishings. **Landscape Design** (\$69.95) helps you plant flowers and trees and then age them, to see how they'll look in years ahead. These programs work on any Apple II and require an input device (mouse, graphics pad, joystick). Their home is with Avant-Garde Publishing, 1907 Garden Avenue, Eugene, OR 97403. Mark Reader Service card number 455.

Thought Processor

Organize your random thoughts and flashes of insight with **MaxThink**, priced at \$39.95. This tool helps you find, organize, and communicate relationships among ideas. Functions include: group ideas, create outlines, evaluate outlines, set boundaries on concepts, and reorganize. Any 64K Apple II can MaxThink, so contact MaxThink, 230 Crocker Avenue, Piedmont, CA 94610. Use number 468 on the Reader Service card.

Stickybear Grows Up

Stickybear, hero of the preschool set, goes to school. **Stickybear Reading** teaches vocabulary, parts of speech, and sentence structure. **Stickybear Math** has 20 levels of difficulty for practicing basic math skills. Priced at \$39.95 each, these programs run on all of the Apple II family of computers. Find out more from Weekly Reader Family Software, 245 Long Hill Road, Middletown, CT 06457, or circle number 454 on the Reader Service card.

X-ray Your Spreadsheets

Get the true story behind your spreadsheet with **V-Grid Lister** (\$49.95). This utility works on any Apple II computer and prints all the formulas that make up your model. It works on files created by VisiCalc and MagiCalc and lets you verify that the bottom line isn't taking any shortcuts. Contact FoggWare, 4913 Van Epps Road, Cleveland, OH 44131, or circle Reader Service number 467.

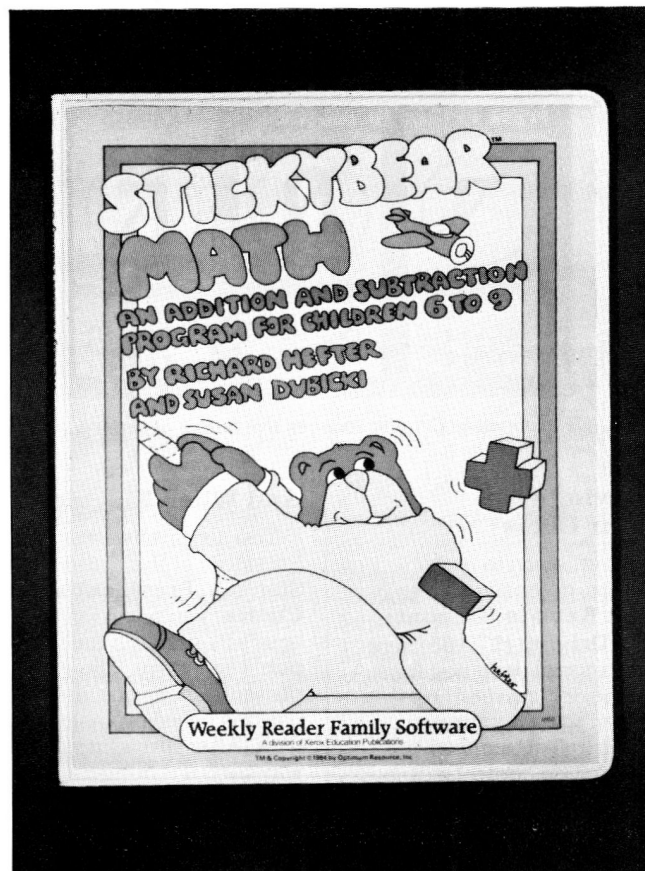

Stickybear goes to school with Math and Reading.

DB's Writer

DB Master has a new sibling, the **Business Writer** (\$149). This easy-to-use word processor is for quick memos, sophisticated mail merges, or the Great American Novel. Writer reads files created by DB Master, AppleWorks, PFS:File, VisiFile, and DIF programs. For complete details, write to Stoneware, 50 Belvedere Street, San Rafael, CA 94901, or mark number 461 on the Reader Service card.

Tracking Your Riches

The popular **Rags to Riches** accounting system moves to the Apple //c for \$150. The package includes ledger, receivables, payables, and sales. The program needs all 128K of

the //c and uses a split screen to show details in the upper section and summaries in the lower. This product comes from Chang Labs, 5300 Stevens Creek Boulevard, San Jose, CA 95129. The Reader Service number is 469.

Explore New Worlds

For the serious star-pilot, **Universe** presents enough challenge for months of play. This four-disk game takes you from financing and outfitting your cruiser to exploring the local star group, until you find the object of your quest. Just reading the manual is an evening's entertainment. Beam up \$98.50 to Omnitrend Software, P.O. Box 3, West Simsbury, CT 06092, or check off number 466 on the Reader Service card.

IT MAKES DOLLARS AND SENSE TO BUY MITAC DRIVES

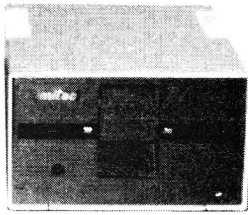

AD-1

MITAC'S full height AD-1 DRIVE uses proven Shugart SA390 technology. The AD-1, with over 120,000 units installed worldwide, has passed the test of time, and shown its reliability without question. Call your local dealer for prompt delivery.

When you need a second drive for your Apple IIc*, consider MITAC's AD-3C. The AD-3C's ivory color and round shielded cable matches the IIc in appearance and functional compatibility. MITAC's suggested retail of \$199 shows why it makes sense to buy MITAC, the first name in second drives for Apple.

American mitac Corp.

3385 VISO COURT
SANTA CLARA, CA 95054
U.S.A.
TEL. (408) 988-0258; (408) 988-7508

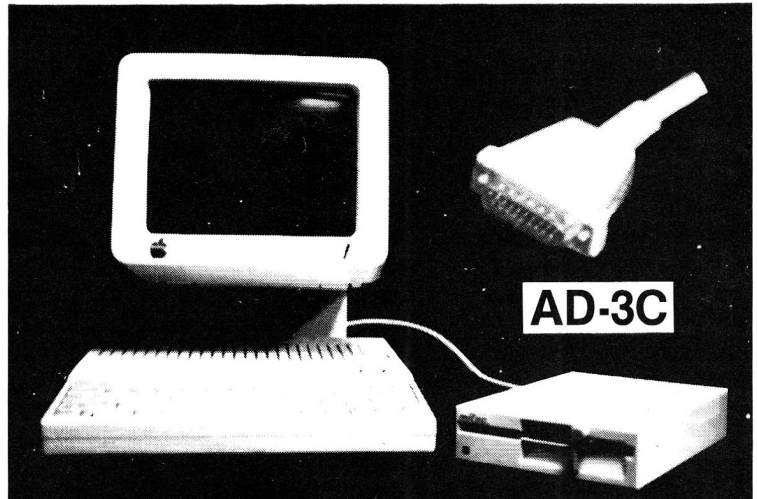

* Apple IIc is a registered trademark of Apple Computer, Inc.

Circle 204 on Reader Service Card.

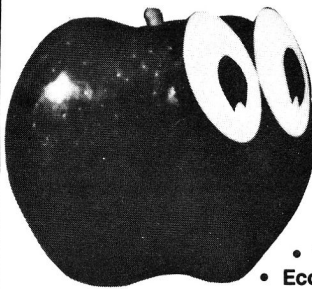

LET YOUR APPLE SEE THE WORLD!

The DS-65 Digisector® opens up a whole new world for your Apple II. Your computer can now be a part of the action, taking pictures to amuse your friends, watching your house while you're away, taking computer portraits . . . the applications abound! The DS-65 is a random access video digitizer. It converts a TV camera's output into digital information your computer can process. The DS-65 features:

- **High Resolution** — a 256 x 256 picture element scan
- **Precision** — 64 levels of grey scale
- **Versatility** — Accepts either NTSC or industrial video input
- **Economy** — A professional tool priced for the hobbyist

The DS-65 is an intelligent peripheral card with on-board software in 2708 EPROM. Check these software features:

- Full screen scans directly to Apple Hi-Res screen
- Easy random access digitizing by Basic programs
- Line-scan digitizing for reading charts or tracking objects
- Utility functions for clearing and copying the Hi-Res screen

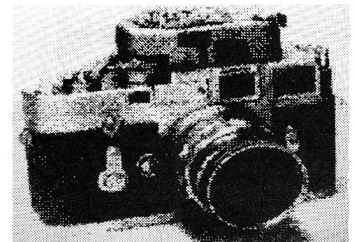

HI-RES PICTURE USING THE DS-65 AND PICTURE SCANNER SOFTWARE

Use the DS-65 for precision security systems; computer portraiture; robotics; fast to slow scan conversion; moving target indicators; reading UPC codes, musical scores and paper tape and more! **GIVE YOUR APPLE THE GIFT OF SIGHT!** DS-65 Price: \$349.95 RCA 1500 Series Camera w/6:1 zoom lens Price: \$399.90/Combination Price: \$729.95

ADDITIONAL SOFTWARE FOR THE DS-65

— **Picture Scanner:** An applications tool for processing video images for display on the Hi-Res screen. A variety of dithering algorithms are provided, for compressing the digitized image into the Hi-Res screen and simulating grey scales. Price: \$39.95

— **Superscan:** Enables you to enhance the DS-65's Hi-Res pictures with colors! Choose from 21 different colors and assign them to grey scale values, modify pictures, zoom, enhance contrast, etc. Includes print routines for Anadex 9500 or 9501; Epson MX-80GFT and MX-100; and IDS 460 Paper Tiger*. Written for The Micro Works by Magna Soft. Price: \$79.95

*Paper Tiger is a trademark of Integral Data Systems, Inc.

THE **MICRO
WORKS**

Now for IBM PC!

California Residents add 6% Tax

Mastercard/Visa Accepted

P.O. BOX 1110 DEL MAR, CA 92014 619-942-2400

NEW PRODUCTS

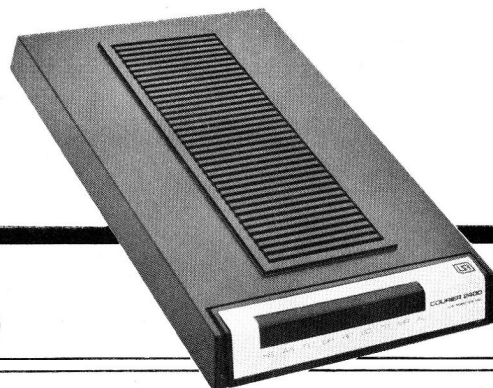

U.S. Robotics' high-speed Courier 2400 modem.

The 2400's Are Coming

Major modem companies are entering the untested market of 2400 baud. Even before on-line data bases support this speed, you can gear up for the world of fast talk. The **Smartmodem 2400** costs \$899 and comes from Hayes Microcomputer Products, Norcross, GA (Reader Service number 470). U.S. Robotics, Chicago, IL (Reader Service number 471), offers the **Courier 2400** for \$895. Also at 2400 baud is the **2424AD** (\$795) from CTS Datacomm, Eden Prairie, MN (Reader Service number 472). Retailing at \$795, the **Professional 2400** is the entry from Novation, Tarzana, CA (Reader Service number 473). The **Cermetek 2400** was not priced at press time, but comes from Cermetek Microelectronics, Sunnyvale, CA (Reader Service number 474). Prometheus (Fremont, CA, Reader Service number 475) will also be represented, although their modem is yet unnamed.

Product descriptions contained in this section are based on information supplied to us by the respective manufacturers. These announcements are provided solely as a service to our readers and do not constitute endorsement by inCider of any given product.

Low-Cost Color Printer

The **Okimate 20** gives you full-color printing for \$268. The printer has friction and tractor feed, works at 80 cps, and uses dot-matrix thermal transfer to create more than 100 different shades of color. A color screen dump and a self-teaching tutorial about color printing are included. You will need an interface kit (price to be announced) to hook up your Apple. Information comes from Okidata, 532 Fellowship Road, Mt. Laurel, NJ 08054. Use number 481 on the Reader Service card.

Letter-Quality Portable Printer

The **Riteman LQ** weighs in at 6.6 pounds but packs a letter-quality punch at 20 cps. For \$299, you get 80 columns, elite type, and Centronics-style parallel interface. Small enough to fit in a briefcase, the LQ provides economical printouts for word processing, business reports, and spreadsheets that require letter-quality print. Printing is done by a rotating character drum and easy-to-change ink roller. Get full information from Inforunner, 431 North Oak Street, Inglewood, CA 90302. The Reader Service number is 477.

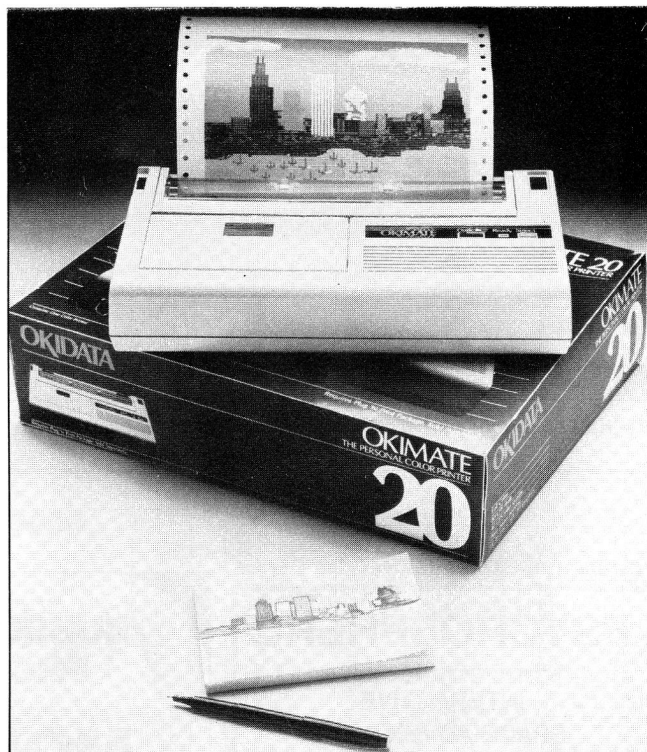

Okidata's full-color printer, the Okimate.

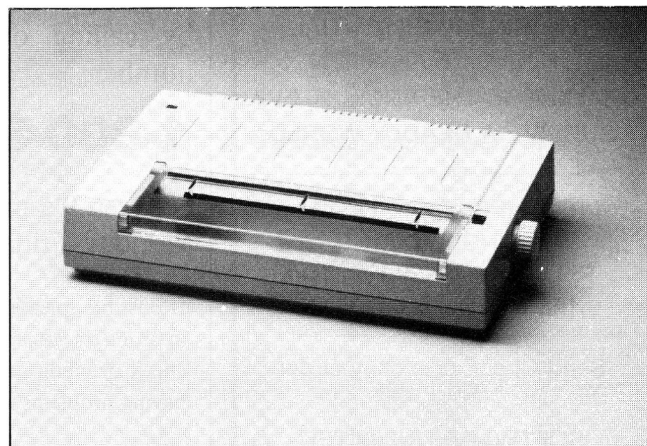

Riteman LQ is a heavy-duty lightweight.

edited by Kerry J. Lanz

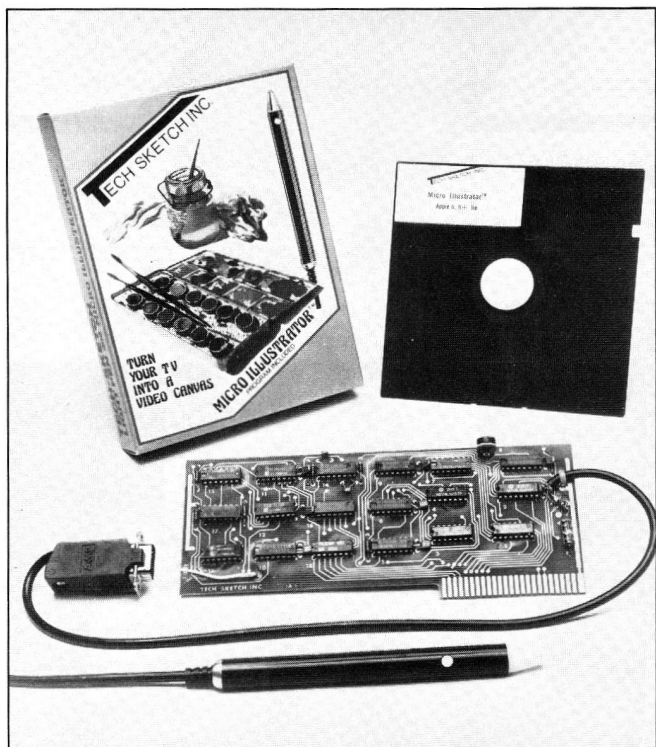

Tech-Sketch light-pen graphics system.

Ouchless Graphics

Creating hi-res graphics is as easy as painting with the **Tech-Sketch Light Pen** (\$149.95). Like an electronic paintbrush, the light pen draws directly on your TV or monitor. The system works with the Apple II, II Plus, and IIe, and includes graphics software. Get information from Tech-Sketch, 26 Just Road, Fairfield, NJ 07006, or by checking Reader Service number 483.

Program Your Own Arcade

Have all the bells and whistles you like with the **Sprite & Stereo Board** (\$249) plugged into your Apple II Plus or IIe. There are over 140 functions easily used from any language. Each of the two audio channels has one

sound and three voice generators. The video chip (TMS 9918) supports 32 sprites for arcade-quality graphics. Get more details from Development Devices, RD 3, Box 490, Middlebury, VT 05753. Mark number 478 on the Reader Service card.

Trapping Your Mouse

A mouse is a fine accessory, but sometimes wanders under papers, scurries behind the drive, and even hides under the desk. **The Better Mouse-trap** (\$9.95) is just the thing to tame a wild mouse. Attached to the side of your monitor, this plastic accessory confines your mouse away from the clutter. It comes from Perk Company, 150 Commercial Street, Sunnyvale, CA 94086. Use number 491 on the Reader Service card.

Circle 376 on Reader Service Card.

PSYCHOSPHERE

INTERACTIVE
SPACE ADVENTURE
FOR THE ADVENTURER

THE MIND IS ESSENTIAL.
THINK LIKE AN ALIEN
CHALLENGE THE ANCIENT EVIL
SURVIVE A DEADLY WORLD

64K APPLE II+, IIe, IIc
SINGLE DISK
\$39.95 plus \$2.00 Handling
(FL add 5% Sales Tax)

Send Check or Money Order
To
SOFTWARE UNLIMITED
P.O. Box 6361
Clearwater, FL 33518
COD 813/797-7815
Dealer Inquiries Invited

SUBSCRIPTION PROBLEM?

MOVING?

Get help with your subscription
by calling our new toll free
number:

1-800-645-9559*

between 9 a.m. and 5 p.m. EST,
Monday-Friday.

If possible, please have your mailing label
in front of you as well as your cancelled
check or credit card statement if you are
having problems with payment.

If moving, please give both your old and
new address.

*New York State residents call
1-800-732-9119.

Circle 43 on Reader Service Card.

HOGWASH SOFTWARE CO. Proudly announces INCOME AVERAGING 1984

... a new **TAX** software package to save you time, money
and much frustration.

Over 6,500,000 taxpayers chose to try income averaging
in 1981 with an average savings of \$578.

They did it the hard way. Why do it that way when YOU
can use our inexpensive package to handle this potentially
lucrative calculation without pain?

This package will SAVE you TIME by permitting you to

- skip detailed study of killer tax regulations,
- collect and enter all necessary data systematically, and
- automatically perform all manner of tedious calculations.

Not only that, but our package will handle the calculations
for **THREE** tax years—1984, 1983 and 1982. Thus you can
still take advantage of more favorable rules in two earlier
years. (Form 1040X included in package.)

Drafted by a lawyer, this program is IT if you are thinking
about income averaging for tax year 1984, or previous tax
years! This package is **COMPLETE** and helps you with the
really grim part of completing Schedule G—unlike some
that claim to "do" income averaging (Ha!) but leave the hard
part to you.

Works on **IBM PC**, and **APPLE II** family with 48K. One
or two disk drives; printer optional (supports NEC 8023,
Okidata 92/93, maybe others). Documentation and all nec-
essary forms provided. A mere **\$50.00** (tax deductible,
of course). All recent tax changes incorporated. Updates at
minimal cost. Every customer a potential distributor.

Write or call us now (collect) to order your copy:

HOGWASH SOFTWARE CO.
P.O. Box 5101
Arlington, VA 22205
703/237-7424.

MASTERCARD and VISA. Check accepted.
Money back guarantee.

Taming Your Power

With **Control Center** (\$99.95) solve all your power-line problems with one unit. It filters out surges, spikes, and line noise. Touch the Center's nameplate to ground static electricity before using your system. Plug everything into the Center and control power to each component or to the whole system. Learn more by writing to Kensington Microwave, 251 Park Avenue South, New York, NY 10010, or by marking number 488 on the Reader Service card.

High-Capacity RAM

Improve your //e memory with **Ramworks**. This card features 80-column text and memory expansion from 64K to 1 megabyte. There are utilities

available for modifying popular operating systems, AppleWorks, and VisiCalc to use all that extra memory. Prices range from \$179 for 64K to \$1499 for 1 Mbyte. For more details, contact Applied Engineering, P.O. Box 798, Carrollton, TX 75006, or mark number 482 on the Reader Service card.

Slimline //c Drive

The **AD-3C** half-height disk drive plugs into your Apple //c drive port for that second drive so helpful in word processing, data base, and spreadsheet applications. Designed to complement the color and lines of the //c, this drive is priced at \$199 by American Mitac, 3385 Viso Court, Santa Clara, CA 95054. Use Reader Service number 493.

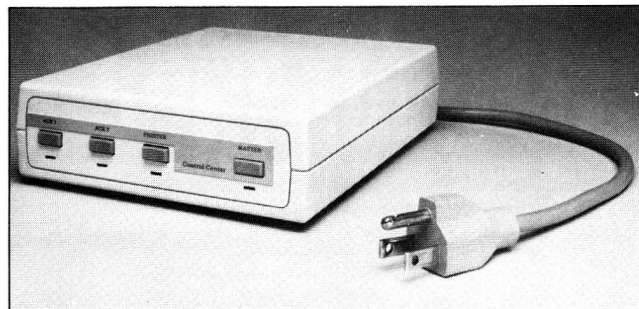

Control Center keeps your power in line.

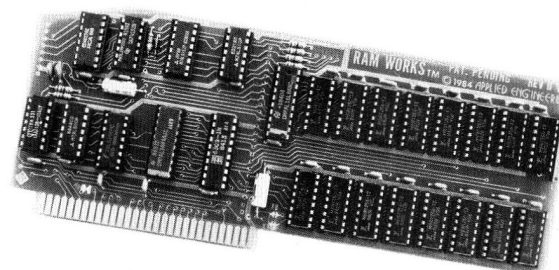

Up to one megabyte available on Ramworks.

Circle 223 on Reader Service Card.



In less than 5 minutes, the **Kitchen Planner** will help you create and print up to 14 days of balanced meals, **PLUS...** it will prepare a shopping list for you.

- ★ EASY TO USE ★ FLEXIBLE ★
- ★ SAVES TIME ★

- Creates 1 to 14 day menus, single meals or single items from up to 200 of your favorite meal items.
- The only program available that composes balanced meals and lets you change them!
- Compact, usable printout.
- Clear, Concise User's Manual.
- Add or change any meal item or ingredient in the database with ease.
- Reference your favorite cookbooks and recipes.

TESTED AND GUARANTEED

Send Check or Money Order to:

SAV-SOFT PRODUCTS **\$29⁹⁵**
P.O. Box 24898
San Jose, CA 95154
(add \$1.50 handling; in CA add 6½%)

VISA, MC call: (408) 978-1048

48 K Apple II, II+, IIe, 1 disk, printer
Apple is a trademark of Apple Computer, Inc.

ATTENTION

*Foreign Computer Stores
Magazine Dealers*

You have a large technical audience that speaks English and is in need of the kind of microcomputer information that CW/Peterborough provides.

Provide your audience with the magazine they need and make money at the same time.

For details on selling **80 MICRO**, **inCider**, **HOT CoCo**, **RUN** contact:

SANDRA JOSEPH
WORLD WIDE MEDIA
386 PARK AVE., SOUTH
NEW YORK, NY 10016
PHONE (212) 686-1520
TELEX—620430

Circle 16 on Reader Service Card.

Software That Works For Generations

6 Types of Charts and Sheets
Indices
User Fields
Notes, Footnotes and Sources
No Limits
Adapts to Your Hardware
Comprehensive
Easy to Use
And Much, Much More

Send for brochure and sample printouts.

Family Roots includes detailed manual and 2 full diskettes of programs for your Apple II, IBM PC, Commodore 64 and CP/M.*

Other genealogy software also available.

Price \$185. Satisfaction Guaranteed.

American Express, Visa & Mastercard Accepted

*Trademarks for
Apple Computer,
Inc., International



Business Machines,
CBM, Inc., & Digital
Research.

QUINSEPT, INC.

P.O. Box 216, Lexington, MA 02173
(617) 641-2930

Here's What They're Saying...

"Hardware and software developers, enthusiasts, and students too, will gain greatly from **Understanding the Apple II**... It's about time the story of its innards was presented so well."

—Steve Wozniak

"So much information is crammed into this 160-page spiral-bound manual that it could have been titled **Everything You Ever Wanted to Know About DOS (But Apple Didn't Tell You)**."

—Softalk, July 1981

"The true craftsman... is usually satisfied with nothing but a truly professional tool. That's the category **Bag of Tricks** belongs in."

—Microcomputing, November 1983

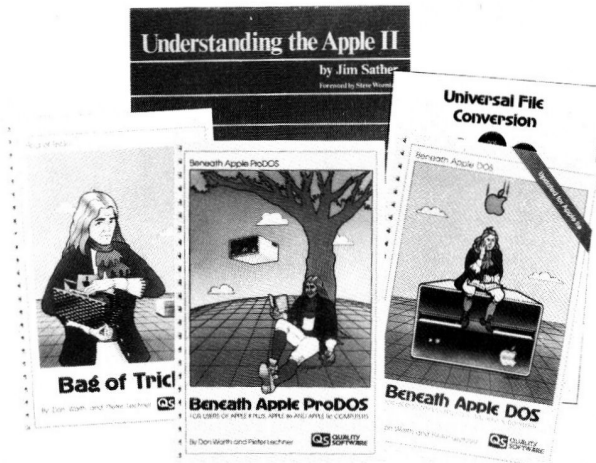

BOOKS...

Beneath Apple DOS

by Don Worth & Pieter Lechner

Covers all facets of DOS 3.3 and previous Apple disk operating systems. 176 pages. **\$19.95**

Beneath Apple ProDOS

by Don Worth & Pieter Lechner

New! They've done it again! This time for ProDOS, Apple's new disk operating system. 288 pages. **\$19.95**

Understanding the Apple II

by Jim Sather

Foreword by Steve Wozniak. Covers Apple II and Apple II Plus hardware, including the disk controller and logic state sequencer. 352 pages. **\$22.95**

Understanding the Apple IIe

by Jim Sather

New! Similar to **Understanding the Apple II**, this book covers Apple IIe hardware. **\$24.95**

UTILITIES...

Bag of Tricks

by Don Worth & Pieter Lechner

The best set of utilities available for your Apple II, IIc, or IIe. Four programs that allow you to examine and modify the data on the diskette, reformat tracks, and repair damaged catalogs. Diskette and 160 page manual. **\$39.95**

Universal File Conversion

by Gary Charpentier

New! Moves files between any of the four operating systems used by Apple II, IIc and IIe computers—DOS 3.3, CP/M, ProDOS, and Apple Pascal. Unprotected diskette and 48 page manual. **\$34.95**



QUALITY SOFTWARE

Computer Book Division

21601 Marilla Street, Chatsworth, CA 91311
(818) 709-1721

Ask for Quality Software products at your computer store, or send the price of the software **plus** \$2.50 for shipping and handling (plus 6% sales tax if a California resident) to Quality Software. VISA and Mastercard holders may phone their orders.

*Apple is a trademark of Apple Computer, Inc.

NEW PRODUCTS

New ProFile Hard Disk

Apple's **ProFile** hard disk now comes in a 10-megabyte version, compatible with any Apple II, II Plus, or IIe. You will need 64K and either ProDOS or Apple Pascal 1.2. The price of \$1995 includes connector cables, interface card, manual, and software. Get more details from your local computer store or from Apple Computer, 20525 Mariani Avenue, Cupertino, CA 95014. The Reader Service number is 480.

VCR Tutor

Learn more about your new Apple and some powerful application programs with **CompuTutor**, a 90-minute videotape tutorial. Titles include: Using Your Apple IIe, Using VisiCalc, Using WordStar, and Using dBASE II. Each tape costs \$69.95 and is available in VHS and Beta formats. Write to Embassy Home Entertainment, 1901 Avenue of the Stars, Los Angeles, CA 90067. Use number 486 on the Reader Service card.

Adapting Drives

Equip your Apple IIc with any external drive available for the Apple II family by using an **AppleDaptor**. At \$32.95, this adapter plugs into the back of the IIc and connects with disk drives designed for the II, II Plus, or IIe. Learn more from Micro-Design, 6301 B Manchaca Road, Austin, TX 78745. Use number 489 on the Reader Service card.

Diablo Daisy Wheel

Xerox has introduced a new letter-quality printer, the Diablo **Advantage D25**, at \$745. This daisy-wheel printer is designed for heavy-duty use and comes in both serial and

parallel versions. It features proportional spacing, a speed of 25 cps, and variable lines and columns. Contact Xerox Corporation, Xerox Square, Rochester, NY 14644, or mark number 492 on the Reader Service card.

The Apple Touch

Give your Apple a touch screen with **Soft-Touch**. Your finger breaks an infrared beam where you touch the screen, then your II Plus or IIe reads the coordinates through a custom interface. The Soft-Touch system (beginning at \$1295) includes interface and custom 14-inch color monitor. Write for information to BFA, 1704 Moon NE, Albuquerque, NM 87112. The Reader Service number is 490.

External IIc Drive

Give your Apple IIc more bytting power with the **Micro Drive IIc**. This slimline disk drive is fully compatible with all Apple IIc software, yet works much faster than Apple drives. It comes with complete cabling to plug easily into the back of your IIc. Priced at \$279, this drive comes from Titan Data Systems, 2625 South Orange Avenue, Santa Ana, CA 92707. Use Reader Service number 476.

Printer Adapter for IIc

If you want the choice of using a parallel printer with your Apple IIc, then you need **PAC** (\$69). This interface lets the IIc use Centronics-style parallel printers. It plugs directly into the serial printer-port and requires no external power with most printers (except Epson). PAC is a product of Microsci, 2158 South Hathaway Street, Santa Ana, CA 92705. Use Reader Service number 484.

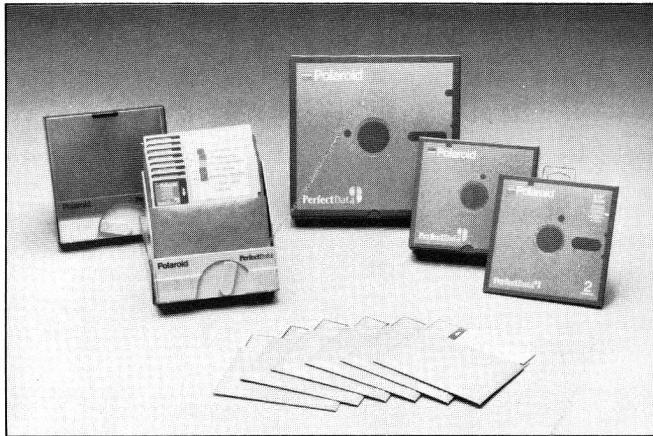

Complete line of disks from Polaroid.

Professional Memory

Polaroid's entry in the floppy market is **Per-fectData** professional-quality disks. A heavy-duty vinyl jacket and reinforced hub ring protect your valuable disk.

The popular 5¼-inch single-sided disk is available at \$10.50 for a box of two. To get more information, contact Polaroid, 575 Technology Square, Cambridge, MA 02139, or circle number 479 on the Reader Service card.

Circle 34 on Reader Service Card.

Maximum Protection for your Apple



The APPLECENTER protects your Apple II system from theft and unauthorized use. The MODEL 12 features a built-in filtered cooling fan plus state-of-the-art voltage surge protection. All metal construction, the APPLECENTER bolts easily to the worksurface (or use optional adhesive plate) to secure your Apple II or Ile, 2 disk drives or Duodisk. You control the use of your Apple with the key locking on/off switch. Our MODEL 10 is compatible with side mounted fans. Our EMBLEM secures your IBM PC from theft. Our SECURITY CORNERS are designed to secure printers, hard disks, and other computers.



Call or write for additional information:

DOSS INDUSTRIES
1224 Mariposa, San Francisco, CA 94107
(415) 861-2223

INCREDIBLY SPREADABLE.

Do spreadsheets faster and easier with complete cursor control on the programmable Ile Tender Keypad.

The Apple Ile* is a nice computer. Until you try to do a ledger, a VisiCalc** spreadsheet...or for that matter, any program that uses numbers. It could take days.

Cursors!

What you need is the Ile Tender. It's the Apple* keypad that gives you cursor control in all directions, as well as four programmable keys which can be permanently defined to any frequently-used key. And redefined at will.

At your fingertips.

You also get the four mathematical functions, a decimal point, comma, space bar and delete key. Plus, the Ile Tender is human engineered to provide you with a sure touch and less user fatigue, and comes standard with Coupler-Calc software to turn it into a fixed or floating-point calculator. It's even color-coordinated to match your Apple.

You can install the Ile Tender—without taking up an expansion slot—in about five minutes. And our interface allows disconnection in seconds without getting inside.

Try one.

Try the incredibly spreadable Ile Tender at your local Apple Dealer today. Or write or call us for more information.



Track House is a division of Grimes Co.

GRIMES

115 S. Arovista Circle
Brea, CA 92621
Telephone:
(714) 671-3931

Dealer inquiries invited.



Standard, non-programmable models are also available for both the Apple Ile and Apple II+*. Ask your dealer for details.

*Apple Ile, Apple and Apple II+ are registered trademarks of Apple Computers, Inc.

**VisiCalc is a registered trademark of VisiCorp.

\$129 PRICE EXPLOSION

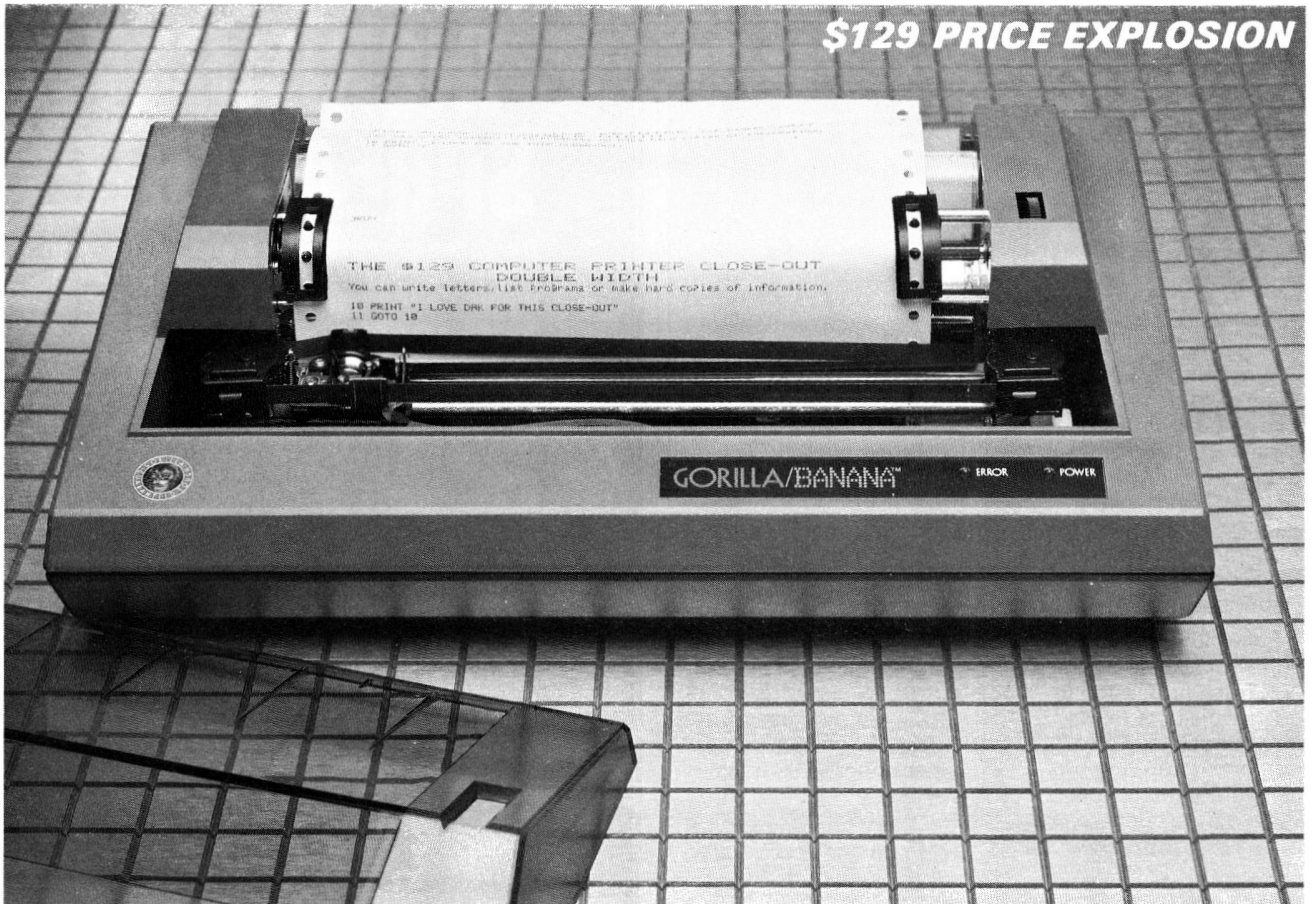

The Complete Computer

Here's a 50 character per second, plain paper, dot matrix printer that you can use with virtually any home or office personal computer. It's built really tough to withstand heavy use. It's really easy to use. And, it even prints graphics. Price Slashed to \$129.

By Drew Kaplan

Complete your computer. Now you can harness the full power of your computer. From writing letters to listing programs, your computer will be incredibly more useful.

It uses plain paper and it's super reliable. It prints both upper and lower case characters. And, if you aren't using a printer with your computer, read on.

LISTING/INDEXES/LETTERS AND MORE

Experience the thrill of actually writing your letters and reports on your computer. Now you'll be able to use all of your computer's word processing and **correcting** capabilities to really explore your creative talents.

It's easy. Some of the new word processing programs are so 'user friendly' that you can learn to use them in just about 10 minutes. Change a line, change a word, move a line. Just push a button.

Are data bases a four letter word? Not on your life. Now you can use your computer to organize all your telephone numbers, your stocks, stamps, and recipes.

If you're using your computer for business, you can have a complete, instantly accessible file for each customer by name, what they bought, when, etc.

A data base will let you find or organize and print out any information you want, however you want, whenever you want.

There's no more complicated programming required. And, inexpensive data base programs are available at any computer store.

PERMANENT RECORD

If you have a modem, you're in for a treat. You can access encyclopedias, stock market reports, and much more. When you sign on a service like CompuServe or The Source, the world is quite literally at your finger tips.

With a printer, you can get a 'hard copy' of all the incoming information. You can get everything from SAT test simulations and IQ tests to loan amortization schedules.

AFRAID OF PROGRAMMING?

You don't need to know the first thing about programming to use this or any printer. But, if you've never typed in and run a program, here's the easiest one I know. Turn on your computer.

Commodore Owners, and Atari Owners, your computer, and most others will say 'Ready'. Just push Control and Reset on an Apple. Then type the following:

```
10 PRINT "DAK IS WONDERFUL"  
20 GOTO 10  
RUN
```

You should type a carriage return at the end of each line. Why not try this program now? Next time, I'll tell you how to get out of the program, and maybe even discuss peeks and pokes.

If the program isn't running, type LPRINT instead of PRINT in line 10.

To you sophisticated programmers, think how easy your life will be when you can print out program lists that you can study at length.

And, you won't have to load a bunch of disks to find a program when you print out a menu for each of your disks.

LOOK AT ALL IT DOES

An ad in several August computer magazines listed a \$149 thermal printer (that needs expensive thermal paper) as the lowest priced printer in the U.S.

Imagine a 50 character per second, plain paper, full 80 column dot, matrix printer with a built-in standard Centronics Parallel Interface, slashed to just \$129.

This printer handles plain old cheap standard fanfold pin feed computer paper from 4.5" to 9.5" wide, with it's built-in adjustable tractor pin feed drive.

It's so powerful you can even use two-part forms for a carbon copy. Plus, there's an impact control for print darkness.

It understands and prints 116 upper and lower case characters, numerals and symbols. And that's not all.

You can even print Double Width characters. **And, look at this.** This printer has full graphic capabilities with 480 dot horizontal resolution and 63 dot per inch vertical resolution. So, you can print out your pictures, pie charts or graphs.

It prints 10 characters to the inch, six lines to the inch. In short, it's going to make typewriters into dinosaurs. When hooked to your computer, you'll never have to retype anything again. If you find an error, just make the correction and let the computer retype your work for you.

The printer is made by C.I.TOH/Leading Edge in Japan. It's built to really take heavy use. But in the unlikely event that it should need service, there are approximately 400 service centers nation wide.

It takes standard long life inked ribbon cassettes that are readily available nation-wide. This is a printer that will give you many years of continuous reliable service and enjoyment.

AND NOW THE BAD NEWS

If you're the president of a large company sending important business letters, you may want a \$1000 daisy wheel printer. But for most uses, dot matrix printers are incredibly faster, and there isn't any way to print out a graph or picture on a daisy wheel printer.

But, there are two things you need to know about this printer. First, it has about the dumbest name I've ever seen. It's built tough and rugged. So, they named it The Gorilla Banana Printer.

Second, like many dot matrix printers, the letters g, j, p, q, and y are level with the other letters. Each letter is completely and perfectly formed, but each sits level with the rest of the alphabet.

Upper case letters and symbols are unaffected. So, if you don't want letters that look like they were printed by a computer, this printer isn't for you.

But for most letters, term papers or reports, programming and all the data bases and information you'll get through a modem, this printer is perfect.

COMPATIBLE COMPUTERS

Any Computer with a standard Centronics parallel port, such as: Apple, Franklin, IBM PC, TRS80, Osborn, Atari, Commodore VIC 20, Commodore 64, Kaypro, and virtually any other personal computer. Plus, most briefcase portables.

FEAR OF INTERFACES?

Your computer is smart. But, it doesn't know how to 'talk' to other devices. That's why you need an interface.

An interface isn't just a cable. It's actually an intelligent translator that lets your computer talk to other equipment.

Usually the computer manufacturers don't include the various interfaces when you buy your computer, because they don't know if you'll ever add peripherals such as disk drives, printers or modems.

So, rather than sell you something you don't need, you don't buy an interface until you add onto your computer.

There are two types of printer interfaces. The first allows you to do text word processing. For 99% of computer use, this is all that is needed. It translates all the possible letters and punctuation known as ASCII. This printer understands 116 characters and symbols.

A second type of interface also allows you to dump pictures or graphics from your screen or memory. This is more complicated because every dot must be told where to go. This interface, or 'driver program' as it is called, is available in two forms; built into an interface card, or as a program on a disk which you use in

conjunction with any standard interface.

Either way, you'll have the printer operating in just a few minutes. And if you already have a printer, the same Centronics parallel interface and cable (about 85% of all printers are compatible) should work with this printer.



With this printer you can alter your graphics as you desire. You can print normal or reversed (both shown above, reduced to fit in this catalog) and you can even print double size.

WHY SO CHEAP

A new model will emerge soon with a different name. Leading Edge had just 28,000 of these remarkable printers which have been selling at discount for as little as \$199, left in stock.

DAK bought them all for cold hard cash. And now we're offering them to you for less than the original price we were quoted as wholesale.

The printer is approximately 16½" wide, 9" deep and 7" tall. It's backed by Leading Edge's standard limited warranty.

ADD PRINTING POWER TO YOUR COMPUTER RISK FREE

Now you can really make use of your computer. 50 characters per second printing on plain paper for just \$129. Wow!

Now you can print out your programs, your notes or your letters. If you're not 100% satisfied, simply return the printer and any accessories in their original boxes to DAK within 30 days for a refund.

To order your 50 Character Per Second Dot Matrix, Plain Paper Printer with a built-in Centronics Parallel Interface, risk free with your credit card, call toll free, or send your check for the breakthrough close-out price of just \$129 plus \$8 for postage and handling to DAK. Order No. 4101. CA res add 6% sales tax.

Special Note: If you need a serial printer for a computer, such as the TRS80 Color Computer, order the identical printer with a built-in Serial Interface for the same price. Use Order No. 4102.

The Printer comes packaged with a long life ribbon. Extra ribbons are available at computer stores. DAK has them for \$4 each (\$1 P&H) Order No. 4103.

Standard Centronics Interfaces for your computer are available at any computer store. This Printer has its receiving inter-

face built in. You simply need one, complete with its cable, to plug into your computer 'to send' information. Below are our favorites for 5 of the most popular computers.

For your Apple. We have Practical Peripherals' text interface for just \$49 (\$2 P&H) Order No. 9877. We have their graphics capable interface for just \$79 (\$2 P&H) Order No. 4104. If you already have a Centronics Parallel Interface, we have a graphics driver program on disk for just \$7 (\$1 P&H) Order No. 4105.

For your IBM PC, you don't need an interface. It's usually already built-in. But, you do need a cable. We have a cable, ready to connect this printer to your computer, for just \$19 (\$2 P&H) Order No. 9879. We have a graphics driver program on disk for just \$7 (\$1 P&H) Order No. 4106.

For your Atari 800, 800XL, 400, or 600XL, we have a text interface for just \$69 (\$2 P&H) Order No. 9881. We have a graphics driver program on disk for just \$7 (\$1 P&H) Order No. 4107.

For your Commodore VIC 20 or 64, we have a text interface for just \$39 (\$2 P&H) Order No. 9883. We have a Graphics Interface for just \$54 (\$2 P&H) Order No. 4108.

Special Bonus for Commodore 64 owners. We have a powerful word processing program with editing, including changing a line, a word, or moving a line. Once you've tried computer word processing, you'll never want to look at a typewriter again.

Plus, we have a super data base program that lets you use 8 fields of information on up to 200 subjects at a time. Then you can search for any part, sort alphabetically or numerically and print out an address book, a list of your stocks or anything you can imagine. They're both yours for just \$5 (\$1 P&H) with purchase of the printer. Use Order No. 4122 for Disk, or Order No. 4123 for Cassette.

For most TRS80 Computers, you don't need an interface, just a cable. For the Black and White Computers, we have a Parallel Cable for just \$18 (\$2 P&H) Order No. 9885. For the Color Computers we have a Serial Cable (you need the Serial Printer as well) for just \$18 (\$2 P&H) Order No. 4109.

For briefcase-type portables, the Centronics Interface is usually built-in. Just stop by any computer store. All Centronics Printers use the same cable at the printer end, but you'll need a cable that fits your particular computer's plug.

Get hard copy print-outs of your programs or your graphics. Turn your computer into a powerful word processor. Forget retyping ever again. For just \$129 you can make your computer complete.

Apple, Atari, IBM PC, Franklin, Commodore VIC 20 & 64, TRS80, Osborn, and Kaypro, are registered trademarks of Apple computer, Atari Inc., International Business Machine Corp., Franklin Computer, Commodore Electronics Ltd., Radio Shack/Tandy, Osborn Corp. and Kaypro respectively.



DAK
INDUSTRIES INCORPORATED

Dept. IC01

TOLL-FREE ORDER LINE
For credit card orders call 24 hours a day 7 days a week
CALL TOLL-FREE. . 1-800-325-0800
8200 Remmet Ave., Canoga Park, CA 91304

Beginner's Cookbook

(or)

How to Type in inCider Program Listings

The purpose of these pages is to give beginners the know-how they need to type in and enjoy the programs inCider publishes. It presents information in recipe form, with the number of potentially confusing explanations kept to a minimum.

The instructions assume that you have an Apple II, II Plus, IIe, or IIc computer with one disk drive and either DOS 3.3 or ProDOS. You also need one blank, 5¼-inch disk. To type in and run inCider's programs, just follow the specific instructions for your computer-operating system combination.

CREATING A BASIC PROGRAMS DISK

The first step is to prepare a disk on which to save your programs. This process is called *formatting*. In addition, ProDOS requires you to copy two files to create a startup disk.

ProDOS, version 1.0.2—Apple IIc

- 1) Put your System Utilities disk into the internal drive.
- 2) Turn on your monitor or TV set.
- 3) Turn on your computer.
- 4) After the disk-use light goes out and the main System Utilities menu appears, type 6 and hit return.
- 5) At each of the next two menus, type 1 and hit the return key.
- 6) Accept the default volume name by pressing the return key.
- 7) Remove the System Utilities disk from the internal drive.
- 8) Insert the blank, unformatted disk into the drive and hit the return key.
- 9) After about 30 seconds, the message "Formatting. . .Done!" will appear. Hit the escape key.

Although formatted, the disk needs two files—PRODOS and BASIC.SYSTEM, both on the System Utilities disk—to be useful as a place to store programs. To copy them to your programs disk, continue with

the following instructions:

- 10) Type 1 and hit the return key. (Do this three times.)
- 11) Remove your programs disk from the drive and insert the System Utilities disk.
- 12) Type S and hit the return key.
- 13) Press the down-arrow key until PRODOS is highlighted.
- 14) Hit the right-arrow key.
- 15) Hit the down-arrow key until the brackets surround the words BASIC.SYSTEM.
- 16) Hit the right-arrow key, then press the return key.
- 17) When prompted, remove the System Utilities disk and insert your programs disk (the destination disk). Then hit the return key.
- 18) When prompted, remove the programs disk and insert the System Utilities disk (the source disk). Again, hit the return key.
- 19) When prompted, remove the System Utilities disk and insert your programs disk. Hit the return key.
- 20) The message "Copying PRODOS. . .Done!" will appear, followed by "Copying BASIC.SYSTEM. . .". When prompted, remove the programs disk and insert System Utilities. After that, hit the return key.
- 21) When prompted, remove the System Utilities disk and insert your programs disk. Hit the return key.
- 22) When copying is done, remove the disk, label it "inCider programs disk #1," and turn your computer off.

Note: You can avoid disk swapping if you have an external drive, but, for the sake of uniformity, that method isn't shown here. See page 20 of the *System Utilities Manual*.

ProDOS, version 1.0.1—Apple IIe or II Plus with 64K RAM

- 1) Insert the ProDOS User's Disk into drive 1.
- 2) Turn on your monitor or TV set.
- 3) Turn on your computer.

4) When the first menu comes up (after the disk stops working), hit the F key.

5) At the next menu, tap the V key.

6) Hit the F key, then press the return key twice.

7) Remove the User's Disk.

8) Insert a blank, unformatted disk into drive 1 and hit the return key.

9) When formatting is complete, hit the escape key twice.

You now have to copy PRODOS and BASIC.SYSTEM onto your newly formatted disk. To do so, follow these instructions. You should be at the Filer menu.

- 10) Hit the F key, then hit the C key.
- 11) Type PRODOS and hit return.
- 12) Type /BLANK00/PRODOS and hit the return key.
- 13) Remove the formatted disk (your programs disk) from drive 1.
- 14) Insert the User's Disk into drive 1. Now hit the return key.
- 15) At the prompt, remove the User's Disk (the source disk) and insert your programs disk (the destination disk) into drive 1. Hit the return key.

Note: If you have a two-drive system, drive 2 will spin for a while before you get the prompt to insert the destination disk. If you want to take advantage of your second drive in the copying process, see page 80 of the *ProDOS User's Manual*.

16) When you see the "Copy Complete" message, type in BASIC.SYSTEM and press the return key.

17) Type in /BLANK00/BASIC.SYSTEM and hit the return key.

18) Remove your programs disk from the drive and insert the User's Disk. Now hit the return key.

19) At the prompt, remove the User's Disk and insert your programs disk. Hit the return key.

20) When copying is complete, remove the programs disk, label it

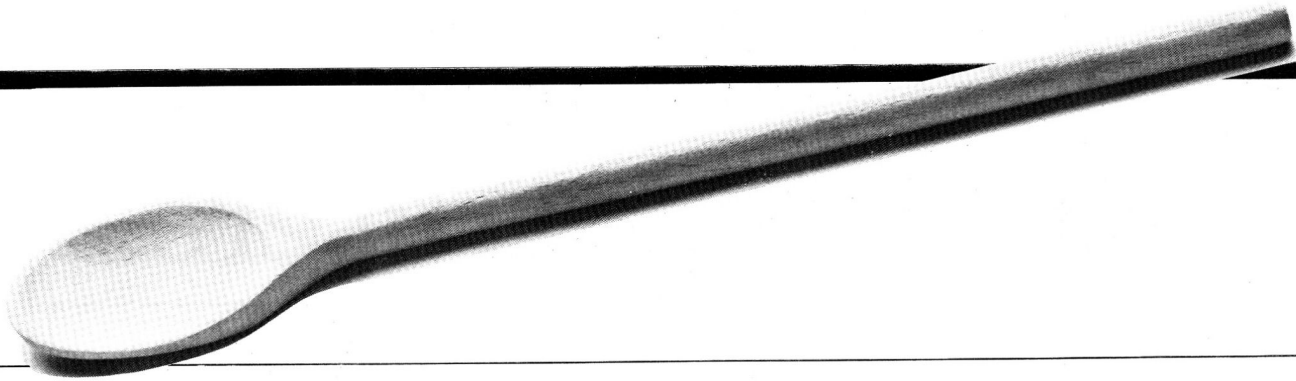

"inCider programs disk #1," and turn off your computer.

DOS 3.3—Apple II Series

- 1) Insert the DOS 3.3 System Master disk into drive 1.
- 2) Turn on your monitor or TV and your computer.
- 3) If you have a //e, make sure the caps lock key is down.
- 4) When the disk stops and the Applesoft prompt "[" appears, type in NEW and hit the return key.
- 5) Type in 10 HOME and hit return.
- 6) Remove the System Master disk from drive 1 and insert a blank, unformatted disk there.
- 7) Type in INIT HELLO and press the return key.
- 8) When the disk stops working and the cursor appears, remove the disk from the drive, label it "inCider programs disk #1," and turn your computer off.

TYPING IN APPLESOFT BASIC PROGRAMS

Instructions for typing in BASIC programs can't be as detailed as the instructions for formatting a disk because every program is different. In general, however, you should follow the guidelines given below.

- When you find a program you'd like to type in, put your programs disk into drive 1 (the internal drive on the //c) and turn on your computer. After the disk stops, the Applesoft prompt "[" appears near the upper-left corner of the screen. At this point, type in NEW and press return.

- Having cleared memory with the NEW command, you are now ready to enter the first line of the BASIC program. First, type in the line number (most BASIC programs begin with line 10), and then type the rest of the line exactly as it appears in the magazine. Don't worry if the line is longer than the width of your screen

display. The program line will automatically jump to the next line on your screen. Once you have entered the entire program line, hit return.

- Continue to enter program lines in this manner until the entire program is in memory. Now, even before you run the program, save it to disk so that all of your work won't accidentally be lost. The SAVE command copies a program from main memory (RAM) to disk. Just type SAVE filename (where filename is the name of the program) and press return.

- Since the program is still in (RAM) memory, you can run it with the RUN command. Unless you are a very careful typist, you now face the task of removing syntax errors from the program. For example, if, when you run the program, you get a message saying SYNTAX ERROR IN 1050, it's a good bet that you made a typing error in line 1050. The simplest way to correct it is to retype the entire line. The computer will automatically delete the old line and replace it with the new one.

- When you have the program running properly, save the corrected version by typing SAVE filename again. This command overwrites the old version of the program with the corrected version.

TYPING IN MACHINE-LANGUAGE PROGRAMS AND SHAPE TABLES

Many programs in *inCider* use machine-language routines and shape tables. The listings for machine code consist of hexadecimal RAM addresses followed by the hex code (5E00—A9 04 30 65 FA 8C 1B 09, for example). To type in such a listing, follow the guidelines below:

- Turn on your computer with your programs disk in drive 1.

- From the Applesoft prompt, type in CALL - 151 (the dash is a minus

sign) and hit the return key.

- An asterisk, the Monitor prompt, now replaces the Applesoft prompt.

- At this point, get the first address of the machine-language program from the listing. This address is the first four characters in the listing.

- Type in this address, followed by a colon (not a minus sign!). Now type in the hex numbers as they appear in the magazine. For example, if the hex line shown above were the first line of a hex program, you would enter:

5E00:A9 04 30 65 FA 8C 1B 09
and then hit the return key.

- For subsequent lines in the machine-language listing, you don't have to type in the address. Just type in a colon at the start of each line and then the hex bytes, followed by a return.

- To check your typing before you save the listing, type in the starting address of the program and hit the return key. Hitting it again produces the rest of the first program line on the screen. Subsequent returns make additional program lines appear for your inspection. If any line requires changing, just retype that line, being sure to include the address, and using a colon in place of the minus sign.

- Once the entire listing is correct, you have to save it. First, type in 3DOG and hit the return key to return to the Applesoft prompt.

- Now type BSAVE filename,Aa,Ll (where a is the starting address of the routine and l is the length). If these are hexadecimal instead of decimal values, then a \$ will precede them. Don't worry about having to figure out the address and length parameters yourself; these are always published with the program.

You now know what it takes to type in and use the programs published by *inCider*. Consult your manuals for more detailed information. ■

inCider's Index to Advertisers

Reader Service	Page	Reader Service	Page
125 Activision	2	12 Interactive	
75 American Mitac	102	Microware	99
* Applied		157 International Apple Core	
Engineering	62, 75, 96	125
87 Applied Software Tech	19	62 Kalglo Electronics	99
273 Apricorn	16	86 Kensington Microware	47
340 BASF	CIV	428 Legend	87
159 Baudville	69	56 Madwest Software	72
179 Beagle Bros	51	417 McToy	CII
* Business Computers		204 Micro Works	102
of Peterborough	127	380 Nibble Notch	98
* CH Products	1	310 Northeastern	
172 Caribbean Computer		Software	116
Sales	90	416 Orange Micro	25
361 Central Point Software	68	65 Ortho Information Services	7
* Close Enterprises	86	208 Micro City	119
45 Comp Doc Inc.	22	31 Pacific Exchanges	77
* Computer Continuum	77	449 Pico	77
17 Conroy-LaPointe	101	187 Prentice-Hall	33
163 Core Concepts	63	504 Prism Software	24
* Dak Industries	121	49 Prof. Jones	67
* Dak Industries	108, 109	521 Programs Plus	88
144 Davka Corporation	98	268 Prometheus Products	3
108 Diversified Software	92	155 Quality Software	106
34 Doss Industries	107	16 Quinsept	105
362 Eastcoast Software	84	281 Quinsept	85
85 Edu-Soft	14	* Quorum	91
318 Fastrack Computer		223 Sav-Soft Products	105
Products	93	105 Sega Enterprises	11
44 Gamma Productions	80	143 Silicon Express	71
146 Golem Computers	73	218 Sir-Tech	9
66 H & E Computronics	CIII	376 Software Unlimited	104
427 Hardcore COMPUTIST	66	314 Softyme	15
229 High Order Micro		* Southern California	
Electronics	68	Research Group	59
43 Hogwash Software	104	193 Star Micronics	52, 53
* Human Systems		156 Sublogic	29
Dynamics	113, 120	8 Sun Research	62
inCider Magazine		25 Texprint	74
Dealer Ad	95	158 Track House	107
Foreign Dealers	105	264 Utilico Microware	74
Mailing List	95	60 Vision Information	
Moving Ad	104	Products	77
Subscription Ad	48	190 Zoom Telephonics	34
33 Inmac	69		

For further information from our advertisers, please use the Reader Service card.

*This advertiser prefers to be contacted directly.

Advertising Sales: (603) 924-7138, (800) 441-4403

Paul Boule, Sales Manager; Barbara Alvarez

Reader Service

This card valid until April 30, 1985

My vote for the best advertisement in this issue goes to
whose Reader Service number is _____.

A. Where did you get this copy of inCider?

- ☐ 1. Personal subscription
☐ 2. Computer store
☐ 3. Newsstand
☐ 4. Bookstore
☐ 5. At work
☐ 6. Library
☐ 7. Friend/Colleague
☐ 8. Other

B. How many of each issue's program listings do you actually type in?

- ☐ 1. 0
☐ 2. 1
☐ 3. 2
☐ 4. 3
☐ 5. 4
☐ 6. 5 or more

C. Are you interested in reading more about the Macintosh or Lisa in inCider?

- ☐ 1. Yes, on the Macintosh
☐ 2. Yes, on Lisa
☐ 3. Yes, on both
☐ 4. No

D. Which of the following microcomputers do you own or use?

- ☐ 1. Apple II or II+
☐ 2. Apple IIe
☐ 3. Apple IIc
☐ 4. Apple III
☐ 5. Macintosh
☐ 6. Apple compatible
☐ 7. Other
☐ 8. Don't own or use one

E. What is your annual household income?

- ☐ 1. Under \$20,000
☐ 2. \$20,000 - \$40,000
☐ 3. \$40,000 - \$60,000
☐ 4. \$60,000 - \$80,000
☐ 5. \$80,000 - \$100,000
☐ 6. Over \$100,000

F. How much have you spent on computer hardware during the last 12 months?

- ☐ 1. Nothing
☐ 2. Under \$1,000
☐ 3. \$1,000 - \$2,000
☐ 4. \$2,000 - \$3,000
☐ 5. \$3,000 - \$4,000
☐ 6. \$4,000 - \$5,000
☐ 7. Over \$5,000

G. How much do you plan to spend on computer hardware during the next 12 months?

- ☐ 1. Nothing
☐ 2. Under \$1,000
☐ 3. \$1,000 - \$2,000
☐ 4. \$2,000 - \$3,000
☐ 5. \$3,000 - \$4,000
☐ 6. \$4,000 - \$5,000
☐ 7. Over \$5,000

H. How much have you spent on software during the last 12 months?

- ☐ 1. Nothing
☐ 2. Less than \$100
☐ 3. \$100 - \$250
☐ 4. \$250 - \$500
☐ 5. \$500 - \$1,000
☐ 6. Over \$1,000

I. What is your specific interest in the items circled at right?

- ☐ 1. Immediate purchase
☐ 2. Purchase within 6 months
☐ 3. Brand comparisons
☐ 4. Reference
☐ 5. Other

J. Do you influence computer purchases within your company?

- ☐ 1. Yes
☐ 2. No
☐ 3. Doesn't apply

K. On a scale of 1 (no interest) to 5 (great interest), please rate your interest in the following inCider columns:

- ☐ 1. Fermentations
☐ 2. The Game Reserve
☐ 3. The Glau Report
☐ 4. O'Brien's Journal
☐ 5. The Learning Machine
☐ 6. Child's Play
☐ 7. The Applesoft Adviser
☐ 8. The Cider Press
☐ 9. Fudge It!
☐ 10. Ask inCider
☐ 11. The Apple Clinic
☐ 12. Apple Extract

L. If you are not a subscriber, please circle 500.

Reader Service: Return this card to receive full information on the products advertised in this issue. Refer to the ad. You will find numbers near the logo of each advertiser. Each represents the advertiser's individual Reader Service Number. Circle the corresponding numbers on the card on this page, include your name, address, zip, & stamp, and drop in a mailbox. In 4-6 weeks you'll hear from the advertiser directly.

1	6	11	16	21	151	156	161	166	171	301	306	311	316	321	451	456	461	466	471
2	7	12	17	22	152	157	162	167	172	302	307	312	317	322	452	457	462	467	472
3	8	13	18	23	153	158	163	168	173	303	308	313	318	323	453	458	463	468	473
4	9	14	19	24	154	159	164	169	174	304	309	314	319	324	454	459	464	469	474
5	10	15	20	25	155	160	165	170	175	305	310	315	320	325	455	460	465	470	475
26	31	36	41	46	176	181	186	191	196	326	331	336	341	346	476	481	486	491	496
27	32	37	42	47	177	182	187	192	197	327	332	337	342	347	477	482	487	492	497
28	33	38	43	48	178	183	188	193	198	328	333	338	343	348	478	483	488	493	498
29	34	39	44	49	179	184	189	194	199	329	334	339	344	349	479	484	489	494	499
30	35	40	45	50	180	185	190	195	200	330	335	340	345	350	480	485	490	495	500
51	56	61	66	71	201	206	211	216	221	351	356	361	366	371	501	506	511	516	521
52	57	62	67	72	202	207	212	217	222	352	357	362	367	372	502	507	512	517	522
53	58	63	68	73	203	208	213	218	223	353	358	363	368	373	503	508	513	518	523
54	59	64	69	74	204	209	214	219	224	354	359	364	369	374	504	509	514	519	524
55	60	65	70	75	205	210	215	220	225	355	360	365	370	375	505	510	515	520	525
76	81	86	91	96	226	231	236	241	246	376	381	386	391	396	526	531	536	541	546
77	82	87	92	97	227	232	237	242	247	377	382	387	392	397	527	532	537	542	547
78	83	88	93	98	228	233	238	243	248	378	383	388	393	398	528	533	538	543	548
79	84	89	94	99	229	234	239	244	249	379	384	389	394	399	529	534	539	544	549
80	85	90	95	100	230	235	240	245	250	380	385	390	395	400	530	535	540	545	550
101	106	111	116	121	251	256	261	266	271	401	406	411	416	421	551	556	561	566	571
102	107	112	117	122	252	257	262	267	272	402	407	412	417	422	552	557	562	567	572
103	108	113	118	123	253	258	263	268	273	403	408	413	418	423	553	558	563	568	573
104	109	114	119	124	254	259	264	269	274	404	409	414	419	424	554	559	564	569	574
105	110	115	120	125	255	260	265	270	275	405	410	415	420	425	555	560	565	570	575
126	131	136	141	146	276	281	286	291	296	426	431	436	441	446	576	581	586	591	596
127	132	137	142	147	277	282	287	292	297	427	432	437	442	447	577	582	587	592	597
128	133	138	143	148	278	283	288	293	298	428	433	438	443	448	578	583	588	593	598
129	134	139	144	149	279	284	289	294	299	429	434	439	444	449	579	584	589	594	599
130	135	140	145	150	280	285	290	295	300	430	435	440	445	450	580	585	590	595	600

Name _____

Address _____

City _____ State _____ Zip _____

Telephone (____) _____

inCider • March 1985

Reader Service

This card valid until April 30, 1985

My vote for the best advertisement in this issue goes to
whose Reader Service number is _____.

A. Where did you get this copy of inCider?

- ☐ 1. Personal subscription
☐ 2. Computer store
☐ 3. Newsstand
☐ 4. Bookstore
☐ 5. At work
☐ 6. Library
☐ 7. Friend/Colleague
☐ 8. Other

B. How many of each issue's program listings do you actually type in?

- ☐ 1. 0
☐ 2. 1
☐ 3. 2
☐ 4. 3
☐ 5. 4
☐ 6. 5 or more

C. Are you interested in reading more about the Macintosh or Lisa in inCider?

- ☐ 1. Yes, on the Macintosh
☐ 2. Yes, on Lisa
☐ 3. Yes, on both
☐ 4. No

D. Which of the following microcomputers do you own or use?

- ☐ 1. Apple II or II+
☐ 2. Apple IIe
☐ 3. Apple IIc
☐ 4. Apple III
☐ 5. Macintosh
☐ 6. Apple compatible
☐ 7. Other
☐ 8. Don't own or use one

E. What is your annual household income?

- ☐ 1. Under \$20,000
☐ 2. \$20,000 - \$40,000
☐ 3. \$40,000 - \$60,000
☐ 4. \$60,000 - \$80,000
☐ 5. \$80,000 - \$100,000
☐ 6. Over \$100,000

F. How much have you spent on computer hardware during the last 12 months?

- ☐ 1. Nothing
☐ 2. Under \$1,000
☐ 3. \$1,000 - \$2,000
☐ 4. \$2,000 - \$3,000
☐ 5. \$3,000 - \$4,000
☐ 6. \$4,000 - \$5,000
☐ 7. Over \$5,000

G. How much do you plan to spend on computer hardware during the next 12 months?

- ☐ 1. Nothing
☐ 2. Under \$1,000
☐ 3. \$1,000 - \$2,000
☐ 4. \$2,000 - \$3,000
☐ 5. \$3,000 - \$4,000
☐ 6. \$4,000 - \$5,000
☐ 7. Over \$5,000

H. How much have you spent on software during the last 12 months?

- ☐ 1. Nothing
☐ 2. Less than \$100
☐ 3. \$100 - \$250
☐ 4. \$250 - \$500
☐ 5. \$500 - \$1,000
☐ 6. Over \$1,000

I. What is your specific interest in the items circled at right?

- ☐ 1. Immediate purchase
☐ 2. Purchase within 6 months
☐ 3. Brand comparisons
☐ 4. Reference
☐ 5. Other

J. Do you influence computer purchases within your company?

- ☐ 1. Yes
☐ 2. No
☐ 3. Doesn't apply

K. On a scale of 1 (no interest) to 5 (great interest), please rate your interest in the following inCider columns:

- ☐ 1. Fermentations
☐ 2. The Game Reserve
☐ 3. The Glau Report
☐ 4. O'Brien's Journal
☐ 5. The Learning Machine
☐ 6. Child's Play
☐ 7. The Applesoft Adviser
☐ 8. The Cider Press
☐ 9. Fudge It!
☐ 10. Ask inCider
☐ 11. The Apple Clinic
☐ 12. Apple Extract

L. If you are not a subscriber, please circle 500.

Reader Service: Return this card to receive full information on the products advertised in this issue. Refer to the ad. You will find numbers near the logo of each advertiser. Each represents the advertiser's individual Reader Service Number. Circle the corresponding numbers on the card on this page, include your name, address, zip, & stamp, and drop in a mailbox. In 4-6 weeks you'll hear from the advertiser directly.

1	6	11	16	21	151	156	161	166	171	301	306	311	316	321	451	456	461	466	471
2	7	12	17	22	152	157	162	167	172	302	307	312	317	322	452	457	462	467	472
3	8	13	18	23	153	158	163	168	173	303	308	313	318	323	453	458	463	468	473
4	9	14	19	24	154	159	164	169	174	304	309	314	319	324	454	459	464	469	474
5	10	15	20	25	155	160	165	170	175	305	310	315	320	325	455	460	465	470	475
26	31	36	41	46	176	181	186	191	196	326	331	336	341	346	476	481	486	491	496
27	32	37	42	47	177	182	187	192	197	327	332	337	342	347	477	482	487	492	497
28	33	38	43	48	178	183	188	193	198	328	333	338	343	348	478	483	488	493	498
29	34	39	44	49	179	184	189	194	199	329	334	339	344	349	479	484	489	494	499
30	35	40	45	50	180	185	190	195	200	330	335	340	345	350	480	485	490	495	500
51	56	61	66	71	201	206	211	216	221	351	356	361	366	371	501	506	511	516	521
52	57	62	67	72	202	207	212	217	222	352	357	362	367	372	502	507	512	517	522
53	58	63	68	73	203	208	213	218	223	353	358	363	368	373	503	508	513	518	523
54	59	64	69	74	204	209	214	219	224	354	359	364	369	374	504	509	514	519	524
55	60	65	70	75	205	210	215	220	225	355	360	365	370	375	505	510	515	520	525
76	81	86	91	96	226	231	236	241	246	376	381	386	391	396	526	531	536	541	546
77	82	87	92	97	227	232	237	242	247	377	382	387	392	397	527	532	537	542	547
78	83	88	93	98	228	233	238	243	248	378	383	388	393	398	528	533	538	543	548
79	84	89	94	99	229	234	239	244	249	379	384	389	394	399	529	534	539	544	549
80	85	90	95	100	230	235	240	245	250	380	385	390	395	400	530	535	540	545	550
101	106	111	116	121	251	256	261	266	271	401	406	411	416	421	551	556	561	566	571
102	107	112	117	122	252	257	262	267	272	402	407	412	417	422	552	557	562	567	572
103	108	113	118	123	253	258	263	268	273	403	408	413	418	423	553	558	563	568	573
104	109	114	119	124	254	259	264	269	274	404	409	414	419	424	554	559	564	569	574
105	110	115	120	125	255	260	265	270	275	405	410	415	420	425	555	560	565	570	575
126	131	136	141	146	276	281	286	291	296	426	431	436	441	446	576	581	586	591	596
127	132	137	142	147	277	282	287	292	297	427	432	437	442	447	577	582	587	592	597
128	133	138	143	148	278	283	288	293	298	428	433	438	443	448	578	583	588	593	598
129	134	139	144	149	279	284	289	294	299	429	434	439	444	449	579	584	589	594	599
130	135	140	145	150	280	285	290	295	300	430	435	440	445	450	580	585	590	595	600

PLACE
STAMP
HERE

inCider
P.O. Box 336
Dalton, MA 01227

PLACE
STAMP
HERE

inCider
P.O. Box 336
Dalton, MA 01227

inCider

inCider magazine is published monthly by CW Communications/Peterborough, Inc. Entire contents copyright 1985 CW Communications/Peterborough, Inc. No part of this publication may be reprinted, or reproduced by any means, without prior written permission from the publisher. All programs are published for personal use only. All rights reserved.

inCider is a member of the CW Communications/Inc. group, the world's largest publisher of computer-related information. The group publishes 53 computer publications in 24 major countries. Nine million people read one or more of the group's publications each month. Members of the group include: Argentina's *Computerworld/Argentina*; Asia's *The Asian Computerworld*; Australia's *Computerworld Australia*, *Australian Micro Computerworld*, *Australian PC World*, and *Directories*; Brazil's *DataNews* and *MicroMundo*; China's *China Computerworld*; Denmark's *Computerworld/Danmark* and *MicroVerden*; Finland's *Mikro*; France's *Le Monde Informatique*, *Golden (Apple)*, and *OPC (IBM)*; Germany's *Computerwoche*, *Microcomputerwelt*, *PC Welt*, *Software Markt*, *CW Edition/Seminar*, *Computer Business*, and *Commodore Magazine*; Italy's *Computerworld Italia*; Japan's *Computerworld Japan* and *Perso ComWorld*; Mexico's *Computerworld/Mexico* and *CompuMundo*; Netherlands' *CW Benelux* and *Micro/Info*; Norway's *Computerworld Norge* and *MikroData*; Saudi Arabia's *Saudi Computerworld*; Spain's *Computerworld/Espana* and *MicroSistemas*; Sweden's *ComputerSweden*, *MikroDatorn*, *Min Hemdator*, and *Svenska PC World*; the UK's *Computer Management* and *Computer Business Europe*; the U.S.' *Computerworld*, *HOT CoCo*, *inCider*, *InfoWorld*, *MacWorld*, *Micro Marketworld*, *PC World*, *RUN*, *73 Magazine*, and *80 Micro*.

Problems with Advertisers: Send a description of the problem and your current address to: *inCider*, Route 101 and Elm Street, Peterborough, NH 03458, attn. Rita Rivard, Customer Service Manager. If urgent, call (800) 441-4403.

Problems with Subscriptions: Send a description of the problem and your current and/or most recent address to: *inCider*, Subscription Department, P.O. Box 911, Farmingdale, NY 11737.

Change of Address: Send an old label or a copy of your old address and new address to: *inCider*, P.O. Box 911, Farmingdale, NY 11737. Please give eight weeks' advance notice.

Microfilm: This publication is available in microform from University Microfilms International. United States address: 300 North Zeeb Road, Dept. P.R., Ann Arbor, MI 48106. Foreign address: 18 Bedford Row, Dept. P.R., London, WC1R4EJ, England.

Dealers: Contact Ginnie Boudrieau, Bulk Sales Manager, *inCider*, Route 101 and Elm Street, Peterborough, NH 03458. Call (800) 343-0728.

Back Issues: Send \$3.50, plus \$1.00 postage for each copy to *inCider*, Back Issues Dept., Route 101 and Elm Street, Peterborough, NH 03458. For ten or more copies postage is a blanket \$7.50. To order by telephone using VISA, MasterCard or American Express call (800) 258-5473 from outside New Hampshire, or 924-9471, ext. 136, within New Hampshire.

Submissions: We're always looking for first-class manuscripts at *inCider*. We'll consider publication of any material for the Apple. Guidelines for budding authors are available—just address an envelope to yourself and include it with your request. Mail manuscripts, queries, or requests for writers' guides to: *inCider* Editorial Offices, 80 Pine Street, Peterborough, NH 03458.

Coming Attractions

- **How to Buy a Printer**
- **A directory of under-\$500 printers for home and business**
- **ProDOS, Part II: Menus**
- **The World's Fastest Typist... and her Dvorak-equipped //c**
- **Curing those caps-lock blues**
- **Get the right clock for your Apple**
- **Payroll programs for small business**
- **Major-league baseball teams getting an EDGE with Apples**
- **The Great //c Secret (Hint: Think serial devices)**
- **Simulations in BASIC**
- **"Four the Fun of It," a type-in game of skill**



"I like plotting equations with a computer, don't you?"

—Virginia Lawrence, Ph.D.
Chief Executive Officer

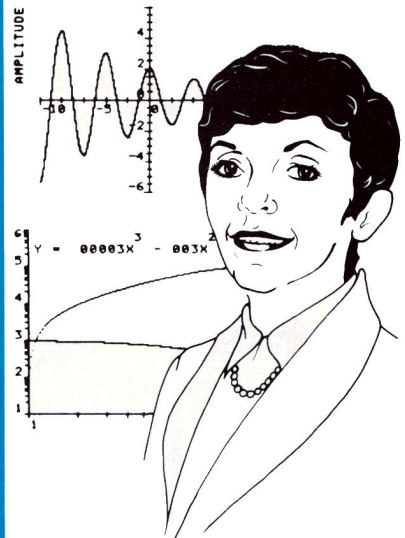

If you're like me, you'd rather not plot data by hand. That's why I've made sure that **CALCU-PLOT™** can plot your data and equations quickly and easily.

CALCU-PLOT™ can graph your equations, their derivatives, and their integrals.

And if you think our equation plots are great, wait until you see our data plots. You can choose linear, semi-log, log-log, or polar coordinates.

CALCU-PLOT™ is the professional equation solver from Human Systems Dynamics, publishers of *The Statistics Series*. Like the other programs in *The Series*, **CALCU-PLOT™** easily performs sophisticated work for professionals at an affordable price.

\$150.00

For more information, call me on our toll free number.



HUMAN SYSTEMS DYNAMICS

To Order — Call
Toll Free (800) 451-3030
In California (818) 993-8536
or Write
HUMAN SYSTEMS DYNAMICS
9010 Reseda Blvd. Suite 222/Dept. C
Northridge, CA 91324



Dealer Inquiries Invited



CALENDAR



March 2-3
Computer Supermarket
 San Mateo, CA
 contact:
 Dick Fults
 Microshows
 1209 Donnelly Avenue
 Suite 203
 Burlingame, CA 94010
 (415) 340-9113

March 4-7
Interface 85
 Atlanta, GA
 contact:
 The Interface Group
 300 First Avenue
 Needham, MA 02194
 (617) 449-6600

March 5-7
Southcon/85
 Atlanta, GA
 contact:
 Nancy Hogan
 Electronic Conventions
 Management
 8110 Airport Boulevard
 Los Angeles, CA 90045
 (213) 772-2965

March 5-7
Mini/Micro Southeast-85
 Atlanta, GA
 contact:
 Nancy Hogan
 Electronic Conventions
 Management
 8110 Airport Boulevard
 Los Angeles, CA 90045
 (213) 772-2965

March 9-10
Washington/Baltimore
Microcomputer Show
and Fleamarket
 College Park, MD
 contact:
 Ken Gordon Productions
 P.O. Box 13
 Franklin Park, NJ 08823
 (201) 297-2526

March 11-13
Office Automation
Conference
 Atlanta, GA
 contact:
 IEEE Computer Society
 P.O. Box 639
 Silver Spring, MD 20901
 (301) 589-8142

March 12
Designing and
Implementing
Computer Literacy
Programs
 Princeton, NJ
 contact:
 Computers in Education
 Seminars
 Educational Testing
 Service
 Princeton, NJ 08541
 (609) 734-5607

March 13-15
Microcomputers in
Education:
Tomorrow's Technology
 Tempe, AZ
 contact:
 Donna Craighead
 College of Education
 Payne B47, Arizona
 State University
 Tempe, AZ 85287
 (602) 965-7363

March 18-20
International
Technologies in
Education Conference
 Tucson, AZ
 contact:
 Erika Mauer
 NACCIS
 2605 North Palo Verde
 Tucson, AZ 85716
 (602) 323-2847

March 21-24
COMDEX/Winter
 Anaheim, CA
 contact:
 Peter B. Young
 The Interface Group
 300 First Avenue
 Needham, MA 02194
 (617) 449-6600

March 22-24
Maryland Computer
Show and Software
Exposition
 Baltimore, MD
 contact:
 CompuShows
 P.O. Box 3315
 Annapolis, MD 21403
 (800) 368-2066
 (301) 263-8044

March 24-28
IEEE INFOCOM '85
 Arlington, VA
 contact:
 IEEE INFOCOM '85
 P.O. Box 639
 Silver Spring, MD 20901
 (301) 589-8142

March 25-28
Robotics and
Automation
 St. Louis, MO
 contact:
 IEEE Computer Society
 P.O. Box 639
 Silver Spring, MD 20901
 (301) 589-8142

March 26-28
COMDEX in Japan
 Tokyo, Japan
 contact:
 Linda M. Yogel
 The Interface Group
 300 First Avenue
 Needham, MA 02194
 (617) 449-6600

March 29-31
New York City
Personal Computer
Show
 New York, NY
 contact:
 Ken Gordon Productions
 P.O. Box 13
 Franklin Park, NJ 08823
 (201) 297-2526

March 30-April 2
West Coast
Computer Faire
 San Francisco, CA
 contact:
 Sally Nestler
 Computer Faire
 181 Wells Avenue
 Newton, MA 02159
 (617) 965-8350

March 31-April 3

Softcon

Atlanta, GA
contact:
Northeast Expositions
822 Boylston Street
Chestnut Hill, MA 02167
(617) 739-2000

April 1

ACM SIGSAC Symposium on Personal Computers and Data Security

contact:
Rex Franciotti
Adelphi University
Garden City, NY 11530
(516) 663-1013

April 2-4

Gulf Computer and Office Show

New Orleans, LA
contact:
Roy Whitsed
119 Avant Garde
Kenner, LA 70065
(504) 467-9949

April 10-11

NEPCON

Dallas, TX
contact:
Marlan D. Stredwick
Infomart
1950 Stemmons Freeway
Dallas, TX 75207
(214) 655-6298

April 14-18

Computer Graphics '85

Dallas, TX
contact:
Christine A. Radiske
National Computer
Graphics Association
8401 Arlington Boulevard
Suite 601
Fairfax, VA 22031
(703) 698-9600

April 14-18

SIGCHI '85

Human Factors in Computing Systems

San Francisco, CA
contact:
Lorraine Borman
Northwestern University
Vogelback Computing
Center
2129 Sheridan Road
Evanston, IL 60201
(312) 492-3682

April 16

Selecting Applications Software for Microcomputers

Princeton, NJ
contact:
Computers in Education
Seminars
Educational Testing
Service
Princeton, NJ 08541
(609) 734-5607

April 18-19

Network Management/ Technical Control

Boston, MA
contact:
Louise Myerow
CW/Conference
Management Group
375 Cochituate Road
Box 880
Framingham, MA 01701
(800) 225-4698
(617) 879-0700

April 23-25

Mini/Micro Northeast-85

New York, NY
contact:
Nancy Hogan
Electronic Conventions
Management
8110 Airport Boulevard
Los Angeles, CA 90045
(213) 772-2965

April 25-28

New York Computer Show and Software Exposition

Long Island, NY
contact:
CompuShows
P.O. Box 3315
Annapolis, MD 21403
(800) 368-2066
(301) 263-8044

April 25-28

Virginia Computer Show and Software Exposition

Virginia Beach, VA
contact:
CompuShows
P.O. Box 3315
Annapolis, MD 21403
(800) 368-2066
(301) 263-8044

April 29-May 1

Database: Technical Developments

Palo Alto, CA
contact:
Dorothy Daly Marshall
Digital Consulting
Associates
6 Windsor Street
Andover, MA 01810
(617) 470-3870

May 16-19

Southern California Computer Faire

Los Angeles, CA
contact:
Sally Nestler
Computer Faire
181 Wells Avenue
Newton, MA 02159
(617) 965-8350

May 20-22

Trends and Applications 1985: Utilizing Computer Graphics

Silver Spring, MD
contact:
Trends & Applications '85
P.O. Box 639
Silver Spring, MD 20901
(301) 589-8142

May 25-27

INDEX: Automating the Law Practice

Dallas, TX
contact:
Marlan D. Stredwick
Infomart
1950 Stemmons Freeway
Dallas, TX 75207
(214) 655-6298



edited by Joan Witham

MOVING?

Let us know 8 weeks in advance so that you won't miss a single issue of inCider. Attach old label where indicated and print new address in space provided. Also include your mailing label whenever you write concerning your subscription. It helps us serve you promptly. Write to:

inCider®

Subscription Department
PO Box 911
Farmingdale, NY 11737

Extend my subscription one additional year for only \$24.97

☐ Payment enclosed ☐ Bill Me

Canada & Mexico \$27.97 1 year only, US Funds drawn on US bank. Foreign Surface \$44.97 1 year only, U.S. Funds drawn on US banks only.

If you have no label handy, print OLD address here.

Name

Address

City State Zip

print new address here:

Name

Address

City State Zip

inCider Subscription Dept. • PO Box 911 • Farmingdale, NY 11737

AFFIX LABEL

NORTHEASTERN SOFTWARE

88 Ryders Lane, Stratford, Connecticut 06497

- Up to 50% off/software purchases over \$300 an additional 2% off
- New larger facilities to serve you better
- School & corporate purchase orders accepted
- No additional charges for credit card orders

Entertainment

Sega Spy Hunter	29.90
Sega Tapper	29.90
Sega Congo Bongo	29.90
Sorcerer	27.90
Cuthroats	27.00
Zork I, II, III	23.90
Suspect	27.00
Deadline	29.90
Planetfall	24.00
Enchanter	24.90
Infidel	27.90
Hitchhiker's Guide	23.90
Ultima III	35.90
Lode Runner	23.90
Choplifter	23.90
Spare Change	23.90
50 Mission Crush	25.90
Objective Kursk	25.90
President Elect	25.90
Question	34.90
Rails West	25.90
Battle for Normandy	25.90
Fortress	22.90
Pro Tour Golf	25.90
Ring Side Seat	25.90
Cosmic Balance II	25.90
Computer Baseball	25.90
Geopolitics 1990	25.90
Epidemic	22.90
North Atlantic 86	38.90
Germany 1985	38.90
War in Russia	51.90
Flight Simulator II	34.00
Night Mission Pinball	22.90
Wizardry I	31.90
Wizardry II (Night of Diamonds)	31.90
Wizardry III	31.90
(Legacy of Lylgamy)	25.90
Wizprint	17.00
Rendezvous with Rama	27.50
Shadow Keep	27.50
Amazon	27.50
Xaxxon	24.90
Booyan	20.90
Expedition Amazon	22.00
The Quest	22.00
Coveted Mirror	21.90
Xyphus	22.00
Transylvania	22.00
Frogger	22.90
Championship Boxing	19.90
BCs Quest for Tires	21.90
The Dark Crystal	25.90
Wizard of Id Touch Type	19.90
Fax	19.90
Summer Games	27.90
Stellar 7	23.90
Ken Uston's Blackjack	46.90
Caverns of Frietag	19.90
Castle Wolfenstein	19.90
Beyond Castle Wolfenstein	19.00
Millionaire	33.00
Baron	33.00
Tycoon	37.00
Spitfire Simulator	24.90
Air Sim III	26.90
Bruce Lee	24.00
Sargon III	31.90
Miner 2049er	24.40
Death in the Caribbean	21.90
The Heist	24.40
Critical Mass	24.90
How about a nice game of Chess	21.90
Mask of the Sun	27.50
Hard Hat Mack	24.90
The Last Gladiator	14.90
Pinball Const. Set	28.90
Music Const. Set	28.90
The Standing Stone	28.90
One-on-One	28.90
Archon	28.90
Skyfox	28.90
Seven Cities of Gold	28.90
Murder on the Zinderneuf	28.90
Sundog	31.90

Blank Media

Elephant SS/DD	16.00
Elephant DS/DD	21.00
Verbatim SS/DD	19.00
Verbatim DS/DD	28.00
Memorex SS/DD	16.00
Memorex (Mac 3 1/2")	36.00
BSF SS/DD	17.00
Maxell SS/DD	19.00

Educational

APPLE Logo II	84.90
BARRONS Computer SAT	55.00
CBS	94.00
Mastering the SAT	21.90
Murder by the Dozen	43.00
DAVIDSON AND ASSOCIATES	30.00
Speed Reader II	30.00
Word Attack	30.00
Math Blaster	30.00
DESIGNWARE	24.50
Spellcopter	24.50
Crypto Cube	24.50
Creature Creator	24.50
DLN	21.75
Alien Addition	21.75
Medior Multiplication	21.75
Demolition Division	21.75
Alligator Mix	21.75
Dragon Mix	21.75
EDUWARE (PEACHTREE)	17.90
Compu-Read	31.90
Comp-Math	31.90
SAT Word Attack Skills	31.90
PSAT Word Attack Skills	31.90
Spelling B w/Reading Primer	24.50
Algebra 1 2 3 or 4	31.90
Algebra 5 & 6	49.90
Hands on Basic	31.90
Fractions	31.90
Decimals	31.90
HARCOURT BRACE JOVANOVIICH	49.00
SAT	59.90
GRE Test	20.90
HAYDEN SOFTWARE	20.90
Micro Math (Add-Sub)	20.90
Micro Math (Multi-Div)	20.90
LEARNING COMPANY	30.75
Rocky's Boots	25.90
Number Stumper	30.75
Robot Odyssey	25.90
Reader Rabbit	22.90
Magic Spell	18.90
Juggle's Rainbow	24.90
Bumble Games	24.90
Bumble Plot	24.90
Gertrude's Puzzles	27.90
Gertrude's Secrets	27.90
MECA	49.90
Basic Building Blocks	49.90
The Reading Program	49.90
MICROLAB English SAT	20.90
Math SAT	20.90
PROGRAM DESIGN	73.90
The New Step by Step	73.90
Step By Step II	73.90
Step By Step III	73.90
SCARBOROUGH SYSTEMS	25.00
Songwriter & Pictewriter	24.90
Phi Beta Philie	24.90
Master Type	24.90
SCHOLASTIC WIZWARE	24.90
Fact & Fiction Tool Kit Ilc	24.90
Microzone (1-6)	24.90
Story Tree	24.90
Turtle Tricky	24.90
SPINKAKER SOFTWARE	19.00
Fraction Fever	19.00
Trains	19.00
Facemaker	19.00
Snooper Troops 1 & 2	21.90
Story Machine	27.90
Kindergraph	19.00
Delta Drawing	31.00
Kids on Keys	19.00
Alphabet Zoo	17.90
Hey Diddle Diddle	17.90
In Search of	25.00
Aerobics	27.90
Grandma's House	19.00
Kidwriter	19.00
SPRINGBOARD	19.00
Early Games For Young Children	19.00
Matchmaker	19.00
Piece of Cake	19.00
Fraction Factory	19.00
SUNBURST	30.00
The Factory	30.00
Teasers by Tobbs	30.00
TERRAPIN Logo	61.90
XEROX	24.90
Sticky Bear ABC	24.90
Sticky Bear Numbers	24.90
Sticky Bear Bop	24.90
Sticky Bear Opposites	24.90
Sticky Bear Shapes	24.90

Business

APPLE	Call
Appleworks	124.90
Apple Writer Ite	187.90
ARTSCI	94.00
Magic Office Systems	94.00
Magic Calc	285.00
Magic Window II	285.00
ASHTON-TATE DB II	247.00
BPI	247.00
General Accounting	44.00
GL, AR, AP, PR or INV	42.90
CONTINENTAL	61.90
Home Accountant	144.00
Tax Advantage	218.00
FCM/FL	41.00
G/L, A/R, A/P	145.00
DOW JONES SOFTWARE	92.00
The Market Analyzer	92.00
Market Manager	188.00
HARPER AND ROW	41.00
The Write Stuff	41.00
HOWARD SOFTWARE SERVICES	145.00
Real Estate Analyzer II	92.00
KEMINGTON	92.00
Format II Enhanced	92.00
LIVING VIDEO Think Tank II/IIe	104.90
MEGAHANS	44.90
MegaFinder	Call
MegaSpell	66.90
MegaWorks	217.00
MegaWriter	110.00
MICROPRO	255.00
Wordstar	75.00
Calcastar	91.90
Wordstar W/2 Card	120.00
MICROSOFTE Multiplan	74.00
PEACHTREE Peach Calc	74.00
QUARK	41.00
Lexicheck/Word Juggler Ite	133.00
SENSIBLE SOFTWARE	43.00
Sensible Speller	78.00
Bookends	104.90
Report Card	46.90
SIERRA ON-LINE	46.90
The General Manager II	120.00
Homeward	120.00
ScreenWriter Ite	120.00
SILICON VALLEY	120.00
The Handlers Package	120.00
List Handler	120.00
The Word Handler II	120.00
SOFTWARE ARTS	120.00
Visicalc Package	120.00
SOFTWARE PUBLISHING	Call
PFS: Access	74.00
PFS: Write	74.00
PFS: File	74.00
PFS: Graph	74.00
PFS: Report	74.00
STONEWARE	215.00
DB Master 4 Plus	62.00
VISICORP	62.00
Visitrend/Visiplot	62.00
MacIntosh	74.00
PFS: File	74.00
PFS: Report	120.00
PFS: File/Report	120.00
Typing Tutor III	36.00
Millionaire	20.00
Transylvania	20.00
Coveted Mirror	20.00
The Quest	20.00
Main Street Filer	118.75
Helix	236.00
Sargon III	30.00
McPicl	29.00
Click Art	29.00
Home Accountant	60.00
Microsoft Multiplan	120.00
Microsoft Basic	90.00
Microsoft Chart	75.00
Microsoft Word	120.00
Mac The Knife	27.50
Zork I	24.00
Zork II & III	30.00
Master Type	30.00
1st Base	118.00
DB Master (Mac)	117.00
DaVinci (series)	30.00
Habardes	72.00
TK Solver	175.00

Printers

APPLE	Call
Imagewriter (10 & 15")	Call
BROTHER	655.00
HR-25	875.00
HR-35	Call
DAISY WRITER 2000	850.00
DIABLO	620 (RS-232C)
630 (PC)	1,785.00
Ink Jet Printer	1,150.00
DYMAX DX-15	399.00
EPSON	409.00
FX-80	580.00
FX-100	299.00
RX-80F/T	400.00
RX-100	1,000.00
LQ-1500	680.00
NEC INFO SYSTEMS	1,255.00
N2030	1,255.00
N3530	865.00
P2T	410.00
JUKI 6100	605.00
MANNESMANN TALLY	795.00
MT-160L	295.00
MT-180L	309.00
MT-Spirit	435.00
OKIDATA	385.00
Microline 82A	605.00
Microline 83A	435.00
Microline 92P	385.00
Microline 93P	605.00
PANASONIC	235.00
KXP 1090	295.00
KXP 1091	445.00
KXP 1092	679.00
KXP 1093	325.00
PROWRITER	525.00
8510AP	460.00
1550AP	490.00
8510SP	505.00
Starwriter A10-20P	Call
Daisywheel A10-20S	295.00
QUME Printers	365.00
SILVER REED	425.00
EXP400P	860.00
EXP500P	860.00
EXP550P	860.00
EXP770P	860.00
STAR MICRONICS	258.00
Gemini 10X	375.00
Gemini 15X	620.00
Radix 10 (200 CPS)	720.00
Radix 15 (200 CPS)	355.00
Delta 15	499.00
TOSHIBA Printers	Call
TRANSTAR	425.00
120P	550.00
130P	455.00
Pics Card	95.00

Disk Drives

APPLE	299.00
Disk II Drive	Call
Duo Disk w/acc. kit	Call
Pro File Disk Drive	Call
Ilc Add-On	Call
Mac Add-On	Call
INFAK	2,145.00
101 10 Meg	3,350.00
102 20 Meg	250.00
INDUS GT Slimline	195.00
A2 143K	220.00
Slimline IIe	220.00
Slimline Ilc	220.00
Micro SCI Controller	64.00
QUENTIN	198.00
AP 100A Full Height	210.00
AP 105 Slimline	415.00
AP 110A Twin Pack	415.00
RANA	229.00
Elite I	259.00
Elite II	429.00
Elite III	429.00

Monitors

AMDEK	245.00
Color 300	395.00
Color 500	425.00
Color 600	135.00
Video 300G Green	147.00
Video 300A Amber	130.00
DVM II or III	130.00
BMC	239.00
Color Plus Monitor	95.00
BM12 AOW Green	155.00
PANASONIC	159.00
TR 120 Green	400.00
TR 120 Amber	400.00
DTD 1300 RGB	469.00
RGB Interface	155.00
PRINCETON	245.00
HX-12	455.00
RGB Interface	95.00
SAKATA	120.00
SC-100 Color	130.00
SC-200 RGB Color	264.00
SG-1000 Green	398.00
Green (Hi-Res)	185.00
Amber (Hi-Res)	185.00
210 13" Color (Lo-Res)	185.00
RGB Vision III	185.00
410-64 RGB-2 Interface	185.00

Specials

EDD III	48.00
Locksmith 5.0	48.00
CIA Files	48.00
Back It Up III	52.00
Copy II+	21.90
Wildcard II	99.00
Dollars & Sense/Mac	87.90
Copy Master II	Call
Copy Mac	24.00
Megaworks	Call

Home/Accessories

Pixit	31.90
Take One	38.90
Apple Mechanic	18.50
Beagle Basic	21.90
Beagle Graphics	35.50
Disk Quick	18.50
Doss Boss	14.90
Double Take	21.50
Fat Cat	21.90
Flex Type	18.90
Frame Up	18.90
GPLE	30.00
Printo Doss	18.50
Silicon Salad	15.90
Triple Dump	24.90
Type Faces	12.50
Utility City	18.90
Zoom Graphics	32.00
Visible 6502	32.00
Crossword Magic	31.00
Einstein Compiler	88.00
Einstein Memory Trainer	55.00
Turbo Pascal	35.00
Net Worth	49.00
Bank Street Writer	43.00
Bank Street Speller	43.00
Bank Street Filer	Call
Print Shop	30.00
Graphics Library	17.50
Digital Paint Brush	215.00
Flying Colors w/Printout	55.00
Time Trax	68.00
DATA TRANSFORMS Fontrix	44.90
Font Paks 1-9	14.00
The Accountant	60.90
Cut & Paste	35.90
Financial Cookbook	35.90
FUNK Sideways	37.00
Orca/M	63.00
Compiler Plus (Hayden)	38.00
LAZERWARE Lisa V 2.6	58.00
MECA Managing Your Money	129.90
Applesoft Compiler	110.00
Typing Tutor II	15.90
Typing Tutor III	31.00
Dollars & Sense	71.00
Dollars & Sense Ilc	72.00
The Graphics Magician	37.00
New Complete Graphics System	49.00
Paper Graphics	31.00
Cat Graphics	22.00
QUALITY Bag of Tricks	26.00
Merlin	41.00
Merlin Pro	45.90
Merlin Combo	69.00
SOFTRONICS Softerm II	128.00
TURNING POINT Time is Money	63.00
ASCII Pro	81.00
Micro Cookbook II/IIe	23.50
CPM Gold Card (Digital)	248.00
Hayes Mach II	30.00
Hayes Mach III	35.00
Kraft Joystick	34.00
TG Joystick	Call
TG Select-A-Port	28.00
Micromodem IIe/w SC I	222.00
1200 Baud Modem	485.00
KENINGTON System Saver	64.00
KEYTRONICS Keyboards	245.00
Koala Pad	75.00
Muppet Learning Keys	48.00
The Gibson Light Pen	158.00
MCT Speed Demon	225.00
Ram Card	68.00
Soft Card	29.00
Premium Softcard Ilc	294.00
Apple Cat II	198.00
212 Apple Cat II	379.00
ORANGE MICRO Grappler plus	99.00
Buffered Grappler	148.00
PICASSO w/interface	119.00
PROMETHIUS Pro Modem 1200	335.00
PROMETHIUS Internal Ilc/II+	305.00
SATURN 128K Ram Card	214.00
Accelerator Ilc	Call
Popcorn Modem (1200)	Call
Nice Print	128.00
The Cricket	125.00
Echo II	95.00
Mockingboard "A"	79.00
Mockingboard "B"	79.00
Mockingboard "C"	145.00
Mockingboard "D"	145.00
TEXTPRINT Print II	145.00
SOFTWARE Fingerprint	105.00
Flp N File 50	20.00
Elephant Print	20.00
Compu Serve Starter Kit	28.00
Head Cleaning Kit	20.00
Key Pad (Trackhouse)	109.00
Thunderlock Plus	119.00
Ultramem	249.00
Videoterm	178.00

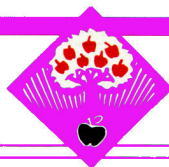

A Computer Miscellany

In the more than five years I've been involved with Apples, parents have asked me many questions about improving their children's education through the use of the computer. The following collection represents questions I've been asked by readers and by customers in my former computer store.

How much time should my 11-year-old daughter spend each day on the computer?

There is no set amount of time that a child of any age should spend daily on the computer. The computer isn't an end in itself; it's simply a tool to help get a job done. Rather, you should be concerned with how much time your child spends on homework. After all, you don't concern yourself with how much time your child should spend with a ball-point pen. So the answer is simple: She should spend as long as necessary to accomplish the goal you've established.

Should I spend time making sure my child is computer literate?

Again, the computer is just a tool to be used in a way that benefits your child. Your child becomes computer literate by using a computer, not by learning what a CPU is, who made the first computer, or how many sectors occupy a disk. When cassette recorders were first introduced, no one talked about "cassette literacy." You become literate about cassettes by using them. The same holds true when

Almost everything you've ever wanted to know about computers and your child



Illustration by John Pirman

by Fred Huntington

learning to use a computer—you become literate about the computer by using it.

What type of printer should I get for my child's homework?

Generally, it's best to buy a dot-matrix, rather than a letter-quality, printer because the former is faster (120 characters a second on a typical dot-matrix versus 18 characters per second on a letter-quality printer), the ribbons last longer and are cheaper, you have more flexibility, and it's cheaper in the first place. Also, you won't need daisy wheels and you'll be able to do graphics. Most schools, even many universities, accept dot-matrix print. Some universities accept a doctoral dissertation done on a dot matrix, with only the very last, final copy, having to be done on a letter-quality printer. You can always rent a letter-quality printer for one job or borrow one from a friend. Of course, if you have unlimited funds, spend \$3500 for one of the new laser printers.

What is the best word processor for my child?

I usually recommend Bank Street Writer, HomeWord, or Milliken Word Processor (with a slight preference for the last). If you have older children who are going to do a lot of typing, I'd go with WordStar, the same word processor this column is composed on every month. There are many other good word processors. Of course, the best way to decide is to try them out. (See my November column for an in-depth look at word processing for children.)

Do I need two disk drives?

Not necessarily, unless you're using some sophisticated programs like MicroPro's WordStar or Ashton Tate's dBase II. Of course, it is often easier to work on a computer when you have two drives. A second drive is something you should add as soon as you can afford it.

What's a good program that teaches children about the computer?

I recommend Step By Step by Program Design. It sells for \$79.95 and gives a good introduction to BASIC programming.

At what age should my child start on the computer?

In the fifth grade or sooner if he or she asks for it. Both my children

"You become literate about the computer by using it."

started at age 2. But never force a computer on your children. Research doesn't support the common belief, for example, that the earlier a child learns to read, the better reader he will be; the same should hold true for computer literacy.

What typing program do you recommend?

My favorite typing program (even for young-at-heart adults) is Scarborough's MasterType. Thousands have been sold and there is nothing else that even comes close. If you're not a game-player, try Microsoft's Typing Tutor II (\$39.95).

Is spelling easily taught on the computer?

Spelling isn't a subject that is taught well using a computer. Basically, teaching spelling skills is teaching reading skills. Even the drill in spelling programs is different from what is taught in school. I think I've improved my spelling greatly by using a spelling checker with my word processor. I had been misspelling words for years until I started using one. So spelling can be taught incidentally on the computer, but not, in my opinion, as a separate subject.

There's a lot of public domain software out there. Could I just get by using the free stuff?

It depends. If you want your child to learn through a consistent, well-designed program, buy commercially available programs. If you aren't concerned that your child learns, use the free stuff.

My son doesn't know how to tell time yet. Is there a program available for this?

Yes, Hartley Courseware makes a beautiful program for \$29.95 called The Clock. It simulates a clock on the screen and has a digital clock you can turn on and off.

I've heard so much about the poor quality of educational software, I don't know whether I should in-

vest in programs for my child. I don't want to waste my money. Are there good programs out there?

In the first three or four years after the Apple was introduced, there was very little educational software available. And what was available was often of poor quality and usually not educationally sound. Thankfully, times have changed. Oh, there are still bad programs out there. But there are many outstanding programs available now. Many of the big educational companies have begun producing educational software, much of which is excellent. I've said it a million times, but it still holds: try before you buy.

With the Atari computer you can hook up the cassette recorder and have audio along with the computer. Is there any way to do that with an Apple?

Yes, Hartley Courseware makes a cassette control device for \$79.95 that can be used in conjunction with much of that company's software and a cassette recorder.

I'm looking for a program that will let me make up review questions for my daughter, yet still be fun for her. What do you recommend?

One of my favorite programs is The Game Show by Advanced Ideas. This game is modeled after the old television program Password and sells for \$39.95. You can make up your own questions, or use the ones that come with it, and play against an opponent or the computer.

What's a good program for doing scientific plotting?

Interactive Microware makes a good graph-drawing program called Scientific Plotter that uses 20 different plotting symbols.

All my son wants to do on the computer is play games. Isn't this bad?

Not necessarily. Some games teach youngsters fine motor coordination. Others use reasoning and higher-level thinking skills. Figuring scores involves a certain amount of math computation. And besides, it's better than having him watch television, isn't it?

I don't own a computer yet. Which one should I buy for my child?

Buy an Apple. No other computer is even close when it comes to the amount of software available commercially.

The Apple is easily the most popular computer in the schools today.

Please don't hesitate to write me with your questions, and I'll do my best to answer them in this column.

Thanks for reading. ■

You can write Fred Huntington at 27127 Marjorie Avenue, Torrance, CA 90503.

Product Information

Advanced Ideas
2550 Ninth Street
Suite 104
Berkeley, CA 94710
(415) 526-9100

Broderbund Software
17 Paul Drive
San Rafael, CA 94903
(415) 479-1170

Hartley Courseware
133 Bridge Street
Dimondale, MI 48821
(517) 646-6458

Interactive Microware
P.O. Box 139
State College, PA 16804
(814) 238-8294

Microsoft
10700 Northrup Way
Box 97200
Bellevue, WA 98009
(206) 828-8088

Milliken Publishing
Computer Products Division
1100 Research Boulevard
St. Louis, MO 63132
(314) 991-4220

Program Design
P.O. Box 4779
Greenwich, CT 06830
(203) 661-8799

Scarborough Systems
25 North Broadway
Tarrytown, NY 10591
(914) 332-4545

Sierra
P.O. Box 485
Coarsegold, CA 93614
(209) 683-6858

Circle 208 on Reader Service Card.

UP TO 66% OFF

On Computer Products

TOP QUALITY APPLE COMPATIBLE

DISK DRIVES

Super 5 Direct Slim Drive	\$185
AP-100-A Two-In-One (Alps Mechanism)	\$369
AP-100-C Slim Line (Alps Mechanism)	\$185
AP-50 Full Height (Shugart SA390 Mechanism)	\$159
NEW Super 5 Direct Slim Drive for Apple //c	\$195

List Price	Our Price	List Price	Our Price	List Price	Our Price
HARDWARE FOR APPLE		PERSONAL COMPUTER PRODUCTS		TRANSTAR	
16K Ram Card for Apple II, II+	\$ 79 \$ 42	Appli-Card 6MHz/64K Memory (Apple II, //e)	\$375 \$ 279	T315 Color Printer	\$599 \$449
Z-80 Card for Apple II, II+, and //e	185 69	PRACTICAL PERIPHERALS		MONITORS	
Cooling Fan with Two Outlets and Surge Protection	69 35	16K Microbuffer II (Specify printer)	199 149	AMDEK	
High Quality Joystick with Fire Button for (Specify II+ or //e)	49 29	32K Microbuffer II (Specify printer)	219 169	V300 Green (12" Hi/Res)	179 139
Switching Power Supply (Direct Plug-in to II+)	110 64	GraphiCard (with 6' parallel cable) Pro Clock	99 79	V300A Amber (12" Hi/Res)	199 155
Computer Case Similar to Apple II+	149 59		159 129	Color 300 (13" Lo/Res Composite)	399 279
Replacement Keyboard	159 69	QUADRAM		NEC	
Computer Case with Built-in Numeric Keypad	329 129	eRAM 80-80 Col., 64K for Apple //e	135 115	JB 1201MA 12" Hi/Res Green	179 149
RF Modulator	49 19	SWEET MICRO SYSTEMS		JB 1205 12" Hi/Res Amber	210 159
Power Strip with Surge Protection and 6 Outlets	59 20	Mockingboard A (Stereo Music)	124 92	TAXAN	
ADVANCED LOGIC SYSTEMS		Mockingboard B (Speech Chip)	124 92	12" Hi Res Amber	180 149
CP/M Card	399 289	Mockingboard C (A + B)	219 155	12" Hi Res Green	170 139
Business Card w/ T-Maker	499 369	TG PRODUCTS		MODEMS	
Z Engine (Universal Z-80)	199 149	Select-a-Port for II, //e	49 39	HAYES	
Smartterm II (80 Col for II+)	179 149	TITAN SYSTEMS (SATURN SYSTEMS)		Smartmodem 300	289 199
CH PRODUCTS (HAYES PRODUCTS)		64K Ram Card for II & //e	349 169	Smartmodem 1200	699 469
Mach II Joystick for Apple II+	39 35	128K Ram Card for II & //e	499 229	Micromodem //e with Smartcomm I	329 239
Mach III with Fire Button for II+	49 42	128K + 80 Columns for Apple //e	399 299	NOVATION	
Paddlestick for II+	49 35	Accelerator //e (for II, II+ and //e)	599 259	J-CAT	149 99
Mach II Joystick for Apple //e	44 38	TRACK HOUSE		Apple CAT II	389 199
Mach III with Fire Button for //e	54 45	Programmable 10-Key Numeric Keypad for Apple //e	199 149	212 Apple CAT Upgrade	389 229
Paddlestick for //e	44 35	10-Key Non-Programmable Keypad (Specify II+ or //e)	149 119	212 Apple CAT System	599 399
CALIFORNIA COMPUTER SYSTEMS		VIDEX		PROMETHEUS	
Clock/Calendar	120 95	Ultraterm	379 269	Promodem 1200 Stand-alone	495 379
711 Async Serial Interface for Printer & Modem	135 99	Videoterm 80 Column Board	279 189	FOR APPLE //c AND MACINTOSH	
CHALKBOARD		80 Columns + Soft Switch	319 239	DISC WASH	
Power Pad for II, II+ and //e	99 79	- Inverse Video	49 45	Printer Port Adapter for //c	130 99
Starter Kit	49 39	Visicalc Preboot	24 22	KENSINGTON	
DIGITAL RESEARCH		Apple Writer II Preboot	69 54	Accessories: Starter Pack	90 69
Gold Card CP/M 64K	495 269	Ultraterm Visicalc Preboot	29 24	Accessories: Portable Modem	140 109
Gold Card CP/M 192K	775 469	Ultraterm Appewriter Preboot		MEGAHAUS	
INTERACTIVE STRUCTURES		PRINTERS		MegaFiler	195 145
Pkaso Card, Universal	175 135	BROTHER		MegaMerge	125 99
Shuffle Buffer Par/Par (32K)	349 289	HR-15P	599 449	MICROSOFT	
KENSINGTON MICROWARE		HR-25P	995 719	Chart for Mac	125 89
System Saver Fan	89 69	EPSON		Multiphan for Mac	195 135
KOALA TECHNOLOGIES		All Printer Models	CALL	MITSUBA	
Koala Pad with Micro Illustrator	124 75	MANNESMAN TALLY		Super 5 Direct Slim Drive for //c	369 195
Muppet Learning Keys w/Software for //e & //c	79 55	MT-160L Tractor, 80 Columns	399 269	PROMETHEUS	
MICROSOFT		MT-180L Tractor, 132 Columns	798 589	Promodem 1200 w/Mac Pac for Macintosh	549 389
SoftCard Premium System for II+	695 529	NEC HOME ELECTRONICS	1,098 739	Promodem 1200 w/Cable for //c	509 379
Premium SoftCard //e	395 289	15LQ P Letter Quality	699 549	SWEET MICRO SYSTEMS	
Ram Card	100 79	PC 8027 Dot Matrix	499 419	Mockingboard D for //c	229 169
MICROTEK		OKIDATA		*We keep on top of all the new products coming out for Apple //c and Macintosh. Give us a call if you don't see what you need!	
Dumpling-GX	89 79	All Printer Models	CALL	DISKETTES & DISK HOLDERS	
64K Ram Card	199 159	Riteman Plus (120 CPS)	399 289	AMARAY	
128K Ram Card	299 229	SILVER REED	399 289	MediaMate (Holds 50 5 1/4" Diskettes)	\$24.95 \$18.95
Magnum 80 80 Col Card for II+	199 159	EXP 400 Letter Quality 13 CPS	549 359	MediaMate (Holds 50 3 1/2" Diskettes)	24.95 \$18.95
Magnum 80me (80 Col, 64K) for //e	139 119	EXP 500 Letter Quality 16 CPS	649 459	MAXELL	
MPC PERIPHERALS		EXP 550 Letter Quality 19 CPS		SS DD Box of 10	38.70 \$19.00
64K Ram Card x80 Cols for //e	289 149	STAR MICRONICS		VERBATIM	
ORANGE MICRO		Gemini 10X	399 269	SS DD Box of 10	49.00 \$19.95
Grappier +	175 119	Gemini 15X	549 399	Disk Drive Analyzer (Specify IBM or Apple)	39.95 \$29.95
Buffered Grappier + (16K buffer)	239 169	Radix 10 Near Letter Quality	849 549	Disk Drive Head Cleaning Kit	10.95 \$8.95
		Radix 15 Near Letter Quality	995 759		
		Powertype Letter Quality (18 CPS)	499 379		

Call for most recent LOW LOW prices!

To order or for FREE catalog, phone

312-355-9726

If you don't see what you need, call us... we probably have it.

We accept check, money order, **VISA**, **Mastercard**, or **American Express** (include # and expiration date). Our prices reflect a 2% cash discount. Please add 2% for credit card purchase. \$2.50 shipping & handling in continental U.S. (Alaska, Hawaii and foreign add \$5.00 for orders under \$100, 5% for orders over \$100). Illinois residents add 6.25% sales tax. Personal and company checks allow 2 weeks to clear. School purchase orders accepted. Prices subject to change without notice. **Dealer inquiries invited.** If in the Chicago area, we invite you to visit our retail showroom, located at 24 W 500 Maple Ave., Naperville.



MICRO CITY

P.O. Box 571
Downers Grove, IL 60515



THE STATISTICS SERIES

**FLEXIBLE • ACCURATE
EASY-TO-USE**

Human Systems Dynamics programs are used by leading universities and medical centers. Any program that doesn't suit your needs can be returned within 10 days for full refund. Designed for use with Apple II 48K, 1 or 2 Disk Drives, 3.3 DOS, ROM Applesoft.

NEW

REGRESS II

\$150

Complete Multiple Regression Series
Stepwise, Simultaneous Solutions
Forward, Backward Solutions
Auto Power Polynomial Solutions
Data Smoothing, Transformations
Correlation and Covariance Matrices
Residuals Analysis, Partial Correlation
Research Data Base Management
Count, Search, Sort, Review/Edit
Add, Delete, Merge Files
Curve Fit. Hi-Res X-Y Plot

STATS PLUS

\$200

Complete General Statistics Package
Research Data Base Management
Count, Search, Sort, Review/Edit
Add, Delete, Merge Files
Compute Data Fields, Create Subfiles
Produce Hi-Res Bargraphs, Plots
1-5 Way Crosstabulation
Descriptive Statistics for All Fields
Chi-Square, Fisher Exact, Signed Ranks
Mann-Whitney, Kruskal-Wallis, Rank Sum
Friedman Anova by Ranks
10 Data Transformations
Frequency Distribution
Correlation Matrix, 2 Way Anova
r, Rho, Tau, Partial Correlation
3 Variable Regression, 3 t-Tests

ANOVA II

\$150

Complete Analysis of Variance Package
Analysis of Covariance, Randomized Designs
Repeated Measures, Split Plot Designs
1 to 5 Factors, 2 to 36 Levels Per Factor
Equal N or Unequal N, Anova Table
Descriptive Statistics, Marginal Means
Cell Sums of Squares, Data File Creation
Data Review/Edit, Data Transformations
File Combinations, All Interactions Tested
High Resolution Mean Plots, Bargraphs



HUMAN SYSTEMS DYNAMICS

To Order — Call (213) 993-8536
or Write

HUMAN SYSTEMS DYNAMICS
9010 Reseda Blvd. Suite 222
Northridge, CA 91324



Dealer Inquiries Invited



Continued from p. 32.

Listing 2. Trap It!

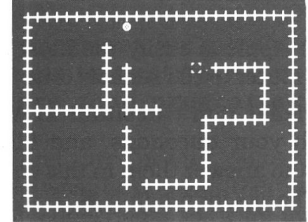

```

-10 TEXT : HOME : GOTO 660
-20 D = INT ( RND (U) * 9)
-30 C = Z:B = Z
-40 C = C + U: IF C = T THEN 330
-50 D = D + U: IF D > 8 THEN D = D - 9
-60 IF D = H THEN D = 4
-70 I = - U: IF D > 2 THEN I = Z
-80 IF D > 5 THEN I = U
-90 J = D: IF J > 4 THEN J = J - 6
-100 IF J > U THEN J = J - H
-110 P = (X / T) + I: Q = (Y / T) + J: IF P = - U THEN P = 2
      7
-120 IF P = 28 THEN P = Z
-130 IF Q = - U THEN Q = 18
-140 IF Q = 19 THEN Q = Z
-150 K = PEEK ( - 16384): POKE - 16368,0: IF K > 197 THEN
      210
-160 F = L + Q * H * T + P: IF PEEK (F) < > Z AND B = U THEN
      20
-170 IF PEEK (F) < > Z THEN 40
-180 IF (R / T = P OR S / T = Q) AND C < 4 THEN 30
-190 IF B = Z THEN GOSUB 320
-200 M = M + U: B = U: XDRAW U AT X,Y: X = T * P: Y = T * Q: DRAW
      U AT X,Y: K = PEEK ( - 16384): POKE - 16368,0: IF K <
      198 THEN 110
-210 K = K - 197: ON K GOTO 300,110,110,220,240,260,110,280:
      GOTO 110
-220 XDRAW H AT R,S: S = S - T: IF S = - T THEN S = 180
-230 DRAW H AT R,S: GOTO 110
-240 XDRAW H AT R,S: R = R - T: IF R = - T THEN R = 270
-250 DRAW H AT R,S: GOTO 110
-260 XDRAW H AT R,S: R = R + T: IF R = 280 THEN R = Z
-270 DRAW H AT R,S: GOTO 110
-280 XDRAW H AT R,S: S = S + T: IF S = 190 THEN S = Z
-290 DRAW H AT R,S: GOTO 110
-300 F = L + S * H + (R / T): IF PEEK (F) < > U AND (X < >
      R OR Y < > S) THEN N = N + U: DRAW 2 AT R,S: POKE F,U
      : GOSUB 320: GOTO 110
-310 GOTO 110
-320 POKE 798,U: POKE 799,200: POKE 800,20: CALL 801: RETURN
-330 RESTORE : FOR I = 1 TO 16: READ X,Y: POKE 798,U: POKE
      799,X: POKE 800,Y: CALL 801: NEXT
-340 TEXT : HOME : VTAB 8: PRINT "YOU REQUIRED ";N;" BLOCKS
      TO DO IT"
-350 VTAB 11: PRINT "THE BALL MADE ";M;" MOVES"
-360 E = M + 2 * N: VTAB 16: PRINT "YOUR TOTAL SCORE IS---";
      E
-370 IF W = 0 THEN W = 1: GOTO 1040
-380 A$(0) = N$: A(0) = E
-390 FOR I = 1 + T * (G - 1) TO T * G
-400 IF A(0) > A(I) THEN 440
-410 FOR J = T * G - 1 TO I STEP - 1
-420 A$(J + 1) = A$(J): A(J + 1) = A(J): NEXT
-430 A$(I) = N$: A(I) = E: I = T * G
-440 NEXT : POKE - 16368,0
-450 VTAB 23: PRINT "ANY LETTER TO CONTINUE?";
-460 GET A$: PRINT A$
-470 HOME : VTAB (8): PRINT "GIVE ME A MINUTE TO CHECK YOUR
      SCORE"
-480 PRINT "AGAINST WHAT OTHER PEOPLE HAVE DONE!"
-490 PRINT D$;"OPEN TRAP SCORES"
-500 PRINT D$;"WRITE TRAP SCORES"
-510 FOR I = 1 TO 20: PRINT A$(I): PRINT A(I): NEXT
-520 PRINT D$;"CLOSE"
-530 HOME : VTAB (4): PRINT TAB( 11)"BEST SCORES EVER MADE
      "
-540 VTAB 7: PRINT TAB( 18)"GAME #";G: PRINT
-550 FOR I = 1 + T * (G - 1) TO T * G
-560 PRINT TAB( 12)A$(I);: PRINT TAB( 27)A(I): NEXT
-570 PRINT : PRINT : PRINT "DOES ANYONE OUT THERE WANT TO P
      LAY? ";
-580 GET A$: IF A$ = "Y" THEN HOME : GOTO 910
-590 IF A$ < > "N" THEN HOME : PRINT " WHAT? -- I DIDN'
      T UNDERSTAND!";: PRINT : GOTO 570
-600 HOME : W = 0: A$ = "GOOD-BY!"
-610 FOR J = 1 TO 16: VTAB (8 + W): I = PEEK ( - 16336): PRINT
      TAB( J)A$: I = PEEK ( - 16336): NEXT
  
```

Listing continued.

\$89 CLOSE-OUT

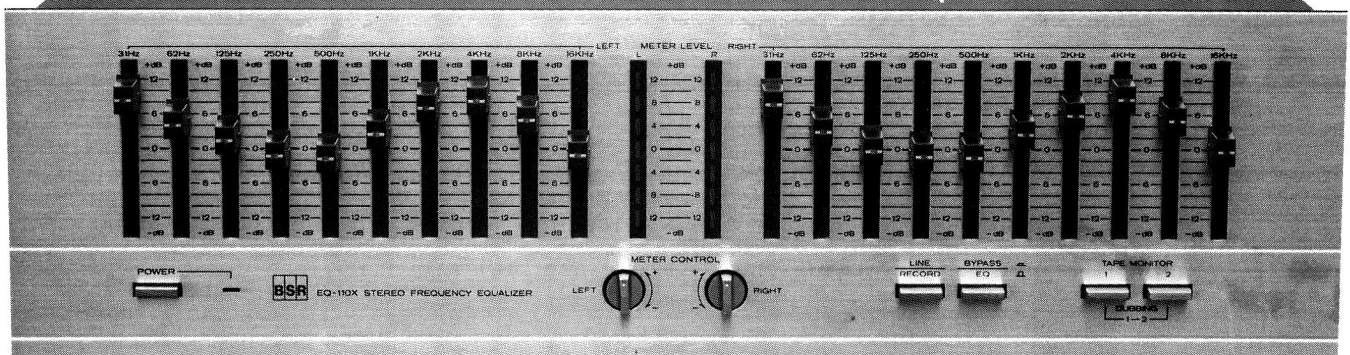

Sound Detonator Plus

Make your stereo system's sound explode with life. Improve the sound quality by 30 to 50%. Plus, you'll add tape dubbing too with this limited BSR \$89 close-out.

It's like night and day. Crashing cymbals, the depth of a string bass, more trumpets or more voice will come bursting forth from your stereo at your command.

You'll make your music so vibrant that it will virtually knock your socks off when you use this professional quality 10 band stereo Sound Detonator Plus Equalizer.

It has a frequency response from 5hz to 100,000hz ± 1 db. BSR, the ADC equalizer people, make this super equalizer and back it with a 2 year limited warranty. Our \$89 close-out price is just a fraction of its true \$249 retail value.

CAN YOUR STEREO SOUND BETTER?

Incredibly better. Equalizers are different from regular bass and treble controls. And, 10 band EQs are the best.

Bass controls turn up the entire low end as well as the low mid-range, making the sound muddy and heavy. With an equalizer, you simply pick the exact frequencies you want to enhance.

You can boost the low-bass at 31hz, 62hz and/or 125hz, and the mid-bass at 250hz and 500hz to animate specific areas of the musical spectrum.

And, when you boost the part of the bass you like, you don't disturb the mid-range frequencies and make your favorite singer sound like he has a sore throat.

The high frequencies really determine the clarity and brilliance of your music.

You can boost the mid-range and highs at 1,000hz, 2,000hz, 4,000hz, 8,000hz and 16,000hz. So, you can bring crashing cymbals to life at 16,000hz while at the same time you cut tape hiss or annoying record scratches at 8000hz.

You can also boost or cut specific mid-range frequency areas to add or subtract vocal, trumpets, guitars or whatever instrument ranges you prefer.

GREAT FOR 2 TAPE DECKS

You can push a button and transfer all the equalization power to the inputs of two tape decks. So, if you have a cassette deck in your car or a personal stereo that you wear, now you can pre-equalize your cassettes as you record them.

Now you can get all the dramatically enhanced sound wherever you are. This

is an especially great feature for bass starved portables and high-end starved car stereos to make them come alive.

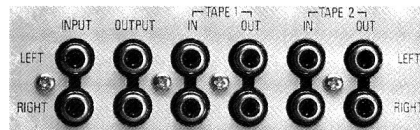

And, look at this. There are two tape inputs and outputs, so you can dub from tape deck A to B, or make two tapes at once with or without equalization.

EASY HOOK UP

Use your tape monitor circuit, but don't lose it. Now your one tape monitor circuit lets you connect two tape decks.

Just plug the equalizer into the tape 'in' and 'out' jacks on your receiver. We even supply the cables.

As you listen to your records, FM or 'aux', any time you push the tape monitor switch on your receiver you'll hear your music jump to life.

The output from your receiver is always fed directly to your tape decks for recording, and with the touch of a button, you can choose to send equalized or non-equalized signal to your recorders.

When you want to listen to a tape deck, just press a tape monitor button on the equalizer and your tape deck will work **exactly** as it did before. Except, that now you can choose to listen with or without equalization and you can dub.

You won't be listening to any distortion or hum. The Sound Detonator Plus has a 95db signal to noise ratio and total harmonic distortion of just 0.018%.

Once you've set your equalizer controls, switch it in and out of the system. You'll hear such an explosive improvement in sound, you'll think you've added thousands of dollars of new equipment.

WHY A CLOSE-OUT?

Last year DAK closed out over 18,000 of BSR's 7 band equalizers because BSR had decided to only sell equalizers under their ADC name and they still had some left with the BSR name on them.

Well, as Detroit comes out with new cars each year, ADC comes out with new equalizers. We got them to supply us

with just 15,000 of last year's model before they shut down for the new one.

They had already paid for all the tooling, all the research and design, so we were able to buy these for less than half the normal price, for cold hard cash.

So, you can go to any HiFi store and buy this year's design in an ADC equalizer made by the parent company BSR, or you can get this \$249 value BSR equalizer while our limited supply lasts, for \$89.

THE FINAL FACTS

There are 20 slide controls, each with a bright LED to clearly show its position. Each control will add or subtract up to 12db. (That's a 24db range!)

There are separate sound detonation slide controls for each channel at 31hz, 62hz, 125hz, 250hz, 500hz, 1,000hz, 2,000hz, 4,000hz, 8,000hz, and 16,000hz.

LED VU meters with ± 0.5 db accuracy show levels for each channel. It is 17" wide, 6 1/2" deep and 4 1/2" tall.

PUT LIFE INTO YOUR MUSIC RISK FREE

Prepare for a shock the first time you switch in this equalizer. Instruments you never heard in your music will emerge and bring a lifelike sound that will envelop you and revolutionize your stereo system.

If your system doesn't spring to life, simply return the equalizer within 30 days in its original box for a refund.

To order your Sound Detonator Plus Tape Dubbing BSR 110X10 Band Stereo Frequency Equalizer risk free with your credit card, call toll free or send your check not for ADC's \$249 value, but for only \$89 plus \$7 for postage and handling. Order No. 9724. CA res add 6% tax.

Wake up the sound in your stereo. Your sound will explode with life as you detonate each frequency band with new musical life. And now you'll be in control of two tape decks as an added plus.



DAK
INDUSTRIES INCORPORATED

Dept. IC02

TOLL-FREE ORDER LINE
For credit card orders call 24 hours a day 7 days a week
CALL TOLL-FREE. . 1-800-325-0800
8200 Remmet Ave., Canoga Park, CA 91304

Table. Trap It! variable descriptions.

Variable	Description
B	Counter
C	Counter
D	Counter
E	Score for this game
F	Memory address of game-board direction
G	Format being played (1 or 2)
H	3
I,J	Ball direction
K	ASCII value of input
L	37600 (Himem value)
M	Number of moves ball has made
N	Number of blocks used
P,Q	Coordinates of possible new ball location
R,S	Cursor coordinates
T	10
U	1
W	Counter
X,Y	Present coordinates of ball
Z	0
D\$	Control-D
N\$	Player's name
A\$(I),A(I)	Names and scores of best players

done. Rather, while you're reading the message it is saving the updated records to disk. I use this ploy so players won't interfere with recordkeeping by interrupting the program.

Tricky Business

In order to speed up the execution of the program without using machine language, I've applied a few programming tricks that may look a little strange in the listing:

- 1) The lines responsible for the actual play of the game appear early in the program (lines 20-320). Instructions and recordkeeping come later.
- 2) Often-used numbers in the game playing section are assigned to variables, and the variable names are only one-letter.
- 3) The same variable name sometimes represents more than one set of values in the program. (Watch out for this one!)

Check your *Applesoft BASIC Programming Reference Manual*, Appendix E, p. 120, for further elaboration on these techniques.

That's it! I still hold the record for Trap It!, but surely someone can do better. Is it you? ■

Ken Hummel established the Trap It! record at 1308 Townley Drive, Bloomington, IL 61701. Write to him there with your score.

Listing continued.

```

*620 FOR J = 1 TO 700: NEXT
*630 IF W = 0 THEN W = 2:A$ = "SO LONG!": GOTO 610
*640 IF W = 2 THEN W = 4:A$ = "SEE YOU!": GOTO 610
*650 VTAB (1): END
*660 HIMEM: 37600
*670 Z = 0: FOR I = 1 TO 16: READ X,Y:Z = Z + X + Y: NEXT
*680 FOR I = 1 TO 80: READ U: POKE 38200 + I,U:Z = Z + U: NEXT
*690 FOR I = 777 TO 826: READ U: POKE I,U:Z = Z + U: NEXT
*700 IF Z < > 12163 THEN HOME : PRINT CHR$(7);: PRINT "
THERE IS AN ERROR IN THE DATA STATEMENTS": END
*710 VTAB 7: PRINT TAB( 16)"TRAP IT!"
*720 PRINT : SPEED= 120: PRINT TAB( 19)"BY": PRINT
*730 RESTORE : FOR I = 1 TO 16: READ X,Y: POKE 798,1: POKE
799,X: POKE 800,Y: CALL 801: NEXT
*740 PRINT : PRINT TAB( 15)"KEN HUMMEL": SPEED= 255
*750 FOR I = 2 TO 38: VTAB 14: PRINT TAB( I)"0":U = PEEK
( - 16336): PRINT TAB( 40 - I)"0":U = PEEK ( - 1633
6): NEXT
*760 VTAB 14: PRINT TAB( 39)" ": PRINT TAB( 2)" "
*770 PRINT : PRINT TAB( 3)"IT MOVES FAST, BUT YOU CAN DO I
T!"
*780 VTAB 22: PRINT "ANY LETTER TO CONTINUE";: GET A$: PRINT
A$
*790 TEXT : HOME : VTAB 4: PRINT " THE GAME PLAYS AS FOLLOW
S:"
*800 PRINT : PRINT : PRINT "THE LETTERS I,J,K,M MOVE YOUR M
ARKER"
*810 PRINT "THE LETTER 'F' PUTS IN YOUR BLOCKS."
*820 PRINT : PRINT "YOU MUST COMPLETELY ENTRAP THE BALL"
*830 PRINT "WITH BLOCKS TO END THE GAME."
*840 PRINT : PRINT "ONE POINT IS ADDED TO YOUR SCORE FOR"
*850 PRINT "EACH SPACE THE BALL MOVES AND TWO"
*860 PRINT "POINTS FOR EACH BLOCK YOU USE."
*870 PRINT : PRINT "GOOD LUCK--REMEMBER THE FASTER YOU DO"
*880 PRINT "IT THE LOWER YOUR SCORE!"
*890 POKE 232,57: POKE 233,149
*900 L = 37600:H = 3:T = 10:Z = 0:U = 1:W = 0
*910 PRINT : PRINT "CHOOSE GAME: 1 = BORDER"
*920 PRINT TAB( 14)"2 = NO BORDER-->";
*930 GET A$: PRINT A$:G = VAL (A$): IF G < > 1 AND G < >
2 THEN 910
*940 HOME : VTAB (5): INPUT "BY THE WAY, WHAT IS YOUR NAME?
-";N$
*950 HOME : PRINT : PRINT "BE PATIENT, ";N$; ", I'M WORKING!
"
*960 FOR J = Z TO 600: POKE L + J,Z: NEXT
*970 HCOLOR= H: ROT= Z: SCALE= U: HGR2
*980 IF G = 2 THEN 1010
*990 FOR J = Z TO 27: POKE L + J,U: POKE L + 540 + J,U: DRAW
2 AT J * T,Z: DRAW 2 AT J * T,180: NEXT
*1000 FOR J = Z TO 17: POKE L + 30 * J,U: POKE 37627 + 30 *
J,U: DRAW 2 AT Z,T * J: DRAW 2 AT 270,T * J: NEXT
*1010 PRINT CHR$(7); CHR$(7): FOR I = 1 TO 200: NEXT
*1020 X = T * ( INT (26 * RND (U) + U)):Y = T * ( INT (17 *
RND (U) + U))
*1030 DRAW U AT X,Y: DRAW H AT 130,90:R = 130:S = 90:N = Z:
M = Z: GOTO 20
*1040 DIM A$(20),A(20)
*1050 D$ = CHR$(4): PRINT D$;"OPEN TRAP SCORES"
*1060 PRINT D$;"READ TRAP SCORES"
*1070 FOR I = 1 TO 20: INPUT A$(I),A(I): NEXT
*1080 PRINT D$;"CLOSE": GOTO 380
*1090 DATA 102,40,102,80,102,40,102,40,113,40,102,40,95,120
,102,80
*1100 DATA 102,40,113,80,113,40,113,40,128,40,113,40,102,12
0,128,40
*1110 DATA 3,0,8,0,39,0,60,0,145,50,54,14,36,36,36,49
*1120 DATA 182,50,46,36,32,4,32,53,22,182,46,36,68,24,36,21
*1130 DATA 54,54,46,32,36,4,0,73,49,54,62,63,55,45,45,54
*1140 DATA 54,37,36,44,45,37,63,63,36,36,5,0,54,5,32,45
*1150 DATA 73,113,44,54,150,18,23,53,63,223,27,28,62,36,4,0
*1160 DATA 169,0,141,16,192,173,48,192,136,202,208,252,174,
8,3,173
*1170 DATA 0,192,16,236,96,96,95,0,173,48,192,136,208,5,206
,32
*1180 DATA 3,240,9,202,208,245,174,31,3,76,33,3,206,30,3,20
8,234,96

```

End of listing.

In Pursuit of Trivia

While I was an undergrad student at the Nairobi Polytechnical Institute of Advanced Physics, Creative Orthodontistry, and Video Game Appreciation, I received a gift from a fellow student. It was one of the very first trivia question-and-answer books. Well, I soon decided I liked learning who sponsored Milton Berle, which of the Byrds auditioned unsuccessfully for the Monkees, and where the burning of Atlanta in *Gone With the Wind* was staged lots more than learning the seven steps of mitosis.

Many years later I'm still so interested in trivia that I'm capable of spending \$48 I can't afford for Trivial Pursuit, and I actually care whether or not I have the "Baby Boomer's" edition.

I got my money's worth from Trivial Pursuit last year at the Shiftky Summer Base Lodge at Crampfish Lake, Maine. Then, back at the Winter Base

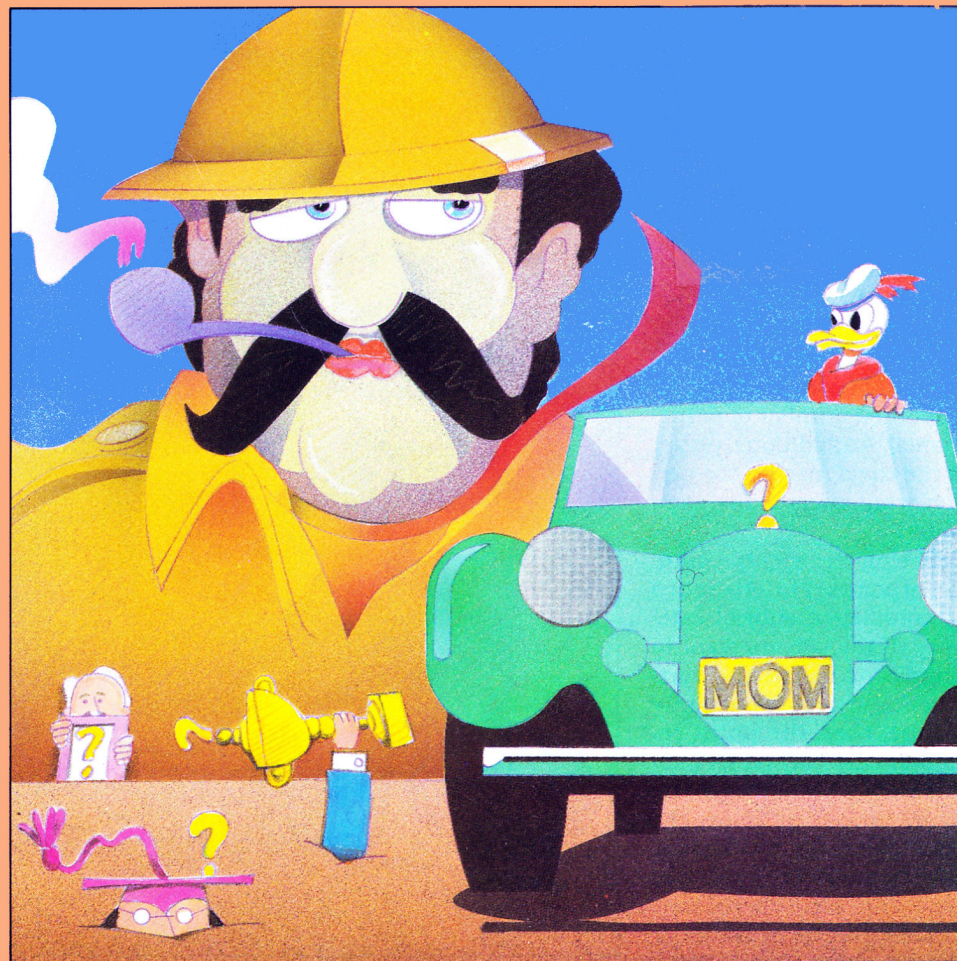

Illustration by Phil Geraci

Lodge on the Game Reserve, I found a herd of Apple II trivia games waiting to be tamed. In the process I learned two things: (1) There are a number of exceptionally good trivia games for the Apple II family of computers. (2) With all these games to play, I could have saved the \$48 for Trivial Pursuit.

Before we begin looking at the games, let's take a moment to differentiate "trivia" from "general knowledge." "General knowledge" is information you learn in school. It is part of some academic discipline or of current events, and it has some import.

A serious roundup of trivia games that test your knowledge of things great and small

with Warden Shiftky

"Trivia," on the other hand, is information that is really insignificant, but which you may have learned without even being aware of it. As I discuss the games, I'll identify the ones that really emphasize the trivial.

Trivia Fever

Let's start with a game that can be played with or without a computer:

Trivia Fever. It comes with a question-and-answer book that allows you to play without your Apple (see **Photo 1**), and if you return the disk, you get a small rebate. Trivia Fever, like Trivial Pursuit, is more a general-knowledge game than a real trivia game.

With the computer version, as many as eight individuals or teams can play (teams, of course, allow an unlimited number of participants). An additional player is the trivia master, the person who operates the computer.

The master sets the number of points (1 to 24) needed to complete a subject category. If the players want to handicap a real trivia genius (such as myself, I reluctantly admit) then the point requirements may be set individually. You follow the same procedure to set the time limit for answering questions. Everybody may have from 5 to 60 seconds to answer (I recommend 20), or the times may be set individually to handicap the best players.

Five out of seven categories are selected for play: Science and Technology, Geography, History, Sports, Films and Entertainment, Famous People, and Nature and Animals. Trivia Fever can randomly select the question categories to prevent players from selecting their favorite subjects exclusively.

Each time a category is picked, you select one of three difficulty levels. The higher the difficulty, the more points you win. While the question is displayed, the "clock" ticks off the seconds. If your answer is right, your score increases. You lose no points for a wrong response.

When you reach the point total for any category, you must answer a category-completion question (always from difficulty level 2). The first player to complete all categories is offered a game-winning question (generated randomly). He or she gets a game winner on each round until someone answers one right, ending the contest.

Once you exhaust the questions on

playing the game.

There's no handicapping. The number of points, 30 to 60, needed to win is not modifiable from player to player. A variable time limit of 20 to 60 seconds also applies to all.

Questions are randomly generated from the categories. You use a joystick button or the space bar for all responses.

To get a hint, you hit the button once; to see the answer, you quickly tap the same button twice (this isn't a game for arthritic hands). If you've got the right answer, two more quick taps will add the appropriate points to your score. When you finish, your joystick goes to the next player; there's no crowding around the keyboard, and, with 1300 questions, there's unlikely to be many duplications from session to session.

This is a compact game—all you need is the disk—and it's a good night's entertainment. The questions are, again, less on the order of trivia than general knowledge, but they are fairly difficult and winning is not easy.

Terminal Trivia

The trivia entry from H.U.M.A.N.S. Software is **Terminal Trivia**, a sophisticated little game with disks of 500 or more questions in movie, TV, and "Super Potluck" categories. One to five players may participate in this keyboard-input game. Play proceeds in "Round-

Robin" fashion, with the same question asked of each player, or in "Succession," each player receiving a different question. Before the game, you choose among three levels of difficulty, set the number of questions per game, and, if you like, opt for betting. In a betting game, you start with \$50 and bet on the outcome of each of your questions, before seeing the question. During game play, you choose from a list of answers generally with a single keystroke. You can adjust scores to give full credit for wrongly judged answers.

This game, of all the ones I tried, is the closest to a pure trivia game. Ad-



Photo 1. The computer is optional with Trivia Fever.

the original game disk, you can order more at \$24.95 each. There will be nine additional volumes in all, and the first three are already available. Professional Software also plans "Super Sports," "Entertainment Extra," and "What's in a Word," to be available for \$29.95 each.

CompuTrivia

Here's a tough little game from Extek Computer Aided Products. There is almost no trick at all to learning **Compu-Trivia**. The on-screen prompts are self-explanatory, and in no time at all two to six players can be old hands at

Circle 157 on Reader Service Card.



Photo 2. Is Uptown Trivia's answer correct?

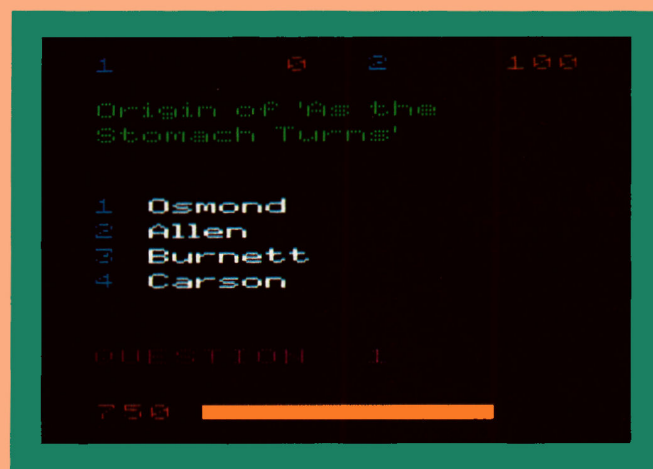

Photo 3. Some of the trivia from the Party Quiz Game.

ditional question disks are available, including sports, rock-and-roll, television, and science fiction.

Uptown Trivia

You can tell from the people depicted on the package that **Uptown Trivia** is aiming for an elitist audience—or at least an audience that thinks of itself as elite. The game accommodates from one to ten players, quizzing them in arts, entertainment, history, science, sports, and geography. You must correctly answer three questions in each category to win.

Uptown allows a great deal of modification, but no handicapping. You may set a time limit for responses or have no limit at all for more relaxed play. You can activate or deactivate players as you wish. If one of the intellectuals in the party wants to watch *Dukes of Hazard*, the game allows him to rejoin later. You may also increase the minimum number of questions per category needed to win. This feature allows you to turn the game into an all-nighter.

This proved to be the hardest trivia game I tried, not just because the questions are more difficult, but because of the way you are forced to answer. You are shown a question, and then the first of four possible answers. If you hit the return key, you select that answer. If you hit the space bar, you move to the next.

Here's the catch: If you pass by an answer, you can't go back to it! That means you have to recognize the right answer when you see it (see **Photo 2**), rather than deduce it by eliminating other choices. If the question comes up

again (and it can) you get a second try.

Uptown Trivia is a very good game. It is more of a general-knowledge quiz than a trivia test, and the level of difficulty for all the questions is fairly high. This is the one of the two games I saw that uses color graphics (the other being *P.Q.*, see below). Best of all, it never gives you the answer when you're wrong (which means the question can be used again), and the variation on the multiple-choice system here is diabolically clever.

The Party Quiz Game

The Party Quiz Game (referred to as *P.Q.* from here on) is different from all the others in one very conspicuous way—you get real, live hardware with it!

The game comes with four handheld "quick response" controllers that can be used to operate the program and to answer the game's questions. The controllers connect to an interface box, which in turn is equipped with pin and plug connectors for any and all Apple II game I/O interface ports.

One to four players participate (although only two, for some unknown reason, can play on the //c). Players have from three to ten seconds to respond to each question. The quicker you respond, the more points you earn. The maximum you can win is 1000 points per multiple-choice question (if you respond with phenomenal speed) and 500 for a true/false question.

Even though the general-knowledge questions used here appear in a multiple-choice format, they are no easier to answer than those of the other games (**Photo 3**). After all, with no more than ten seconds to respond, you really

have to know the answer to rack up any points.

A game is five rounds, with all questions drawn from a potpourri category. You may choose competitive play, where the first player to answer a question receives all the points, or social play, where all players can answer the question. This allows both sides to earn points and keeps the game from getting too one-sided.

Another method of evening the odds is handicapping a player. In a handicap situation, the player being hobbled has only half the response time. That really brings the scores close together.

Of all the games I tested, this is the one (thanks to the hardware) that makes the biggest impression on my friends who do not own or use computers. The game is colorful and fast-moving, and creates an exciting atmosphere at a party or other social gathering, such as a warthog roast here on the Reserve. And yes, there are supplementary question disks available.

The Warden's Trivia

That's it for now, but here are three of my own trivia questions. If you are first to send in all three correct answers, you'll see your name in the *Game Reserve* column later this year.

- 1) Who invented Pong?
- 2) Who invented the "analytical engine?"
- 3) In what application was the data punch-card first used, and in what country?

Okay trivia fans—show me how much you know!

One last note. Last October, I published the results of an SSI simulation game (President Elect) where President Reagan carried every state except the District of Columbia. In real life he lost Minnesota, too. All the same, it wasn't a bad job of predicting. Lou Harris, you know where you can find me. Aloha! ■

Send your comments, both trivial and critical, to Warden Shiftky, inCider, 80 Pine Street, Peterborough, NH 03458.

Product Information

CompuTrivia

Extex Computer
Aided Products
P.O. Box 305
Oakville, Ontario
Canada L6J 1N0
Any Apple II, 48K
\$34.95

The Party Quiz Game

Suncom
260 Holbrook Drive
Wheeling, IL 60090
Any Apple II, 48K
Includes four game
controllers, but only two
work with a //c
\$74.95

Terminal Trivia

H.U.M.A.N.S.
P.O. Box 82
Evington, VA 24550
Any Apple II (except //c),
48K
\$39.95

Trivia Fever

Professional Software
51 Fremont Street
Needham, MA 02194
Any Apple II, 64K
\$39.95

Uptown Trivia

Uptown Software
310 Franklin Street
Boston, MA 02110
Any Apple II, 48K
\$39.95

"We will match any mail order price in this issue."

We'll support, service and warranty everything we sell and stand behind it 100%. We won't charge you for shipping or handling, nor will we penalize you for using a credit card.



William F. Gollan
President, BCP

COMPUTERS			SOFTWARE FOR IIe, IIc		
Apple IIe's & IIc's			CALL		
MONITORS					
Amdek 300A	159.95	Amdek Color 600 RGB	449.95	PFS Write	79.95
Amdek Color 300	279.95	Taxan Color 210	279.95	Sensible Speller IV	79.95
MODEMS					
Hayes Smart 300 IIc	239.95	MicroCom ERA 2	369.95	Screenwriter Pro	84.95
Hayes Smart 1200	459.95	Prometheus Pro 1200	389.95	The Write Stuff	39.95
Hayes Micro IIe w/sc	229.95	Prometheus Pro 1200 A	359.95	Business & Personal	
PERIPHERAL CARDS & ACCESSORIES					
ALS Z-Engine 2.2	159.95	Microsoft		Appleworks	219.95
ALS Z80 CP/M 3.0 +	289.95	Z80 Soft + 6mhz	279.95	Arrays	
AST Multi I/O	Call	Premium Pack IIe	299.95	GL, AR, AP, PR (ea)	159.95
CDC Disks ss/dd (10)	16.95	Premium IIe w/d:base	369.95	ASCII Exp. Pro	94.95
CDC Disks ds/dd (10)	21.95	Street		Beagle	
Curtis		ECHO II +	99.95	Mechanic	20.95
Diamond	34.95	Crickit IIc	139.95	GPLe	30.95
Emerald	44.95	Alphabits	99.95	Graphics	40.95
Ruby	64.95	TG Joysticks	34.95	Triple Dump	30.95
Sapphire	44.95	Titan		Fat Cat	25.95
Hayes Mach 3's	39.95	Accellorator III/Ile	249.95	Bag	20.95
Koala		64k Ram II/Ile	159.95	Boland T Pascal	39.95
Graphics Pad	79.95	128k Ram II/Ile	199.95	Bookends	79.95
Gibson Light Pen	189.95	Neptune 64k + 80	199.95	Crosstalk	129.95
Kensington Sys. Sav.	64.95	Neptune 128k + 80	299.95	Creative Filer	34.95
Kraft Joysticks	39.95	Neptune 128k + 80	339.95	Creative Calc	34.95
GRAPHIC INTERFACES & BUFFERS					
Fingerprint	119.95	Grappler w/16k	159.95	d:Base II	279.95
Print-It	169.95	Grappler w/64k	209.95	DB Master V4.0 +	229.95
Grappler +	119.95	Quadram 64k Fazer p/p	194.95	Dollars & Cents	69.95
Grappler + RS232	89.95	Quadram 128k Fazer p/p	274.95	Dollars & Cents IIc	79.95
PRINTERS DOT MATRIX					
Apple Imagewriter	499.95	Epson FX 100	599.95	DJ Inv/Eval	99.95
Apple Scribe	239.95	Epson JX 80 Color	599.95	DJ Market Anal.	229.95
Citizen MSP 10 160	359.95	Gemini SG 10	239.95	DJ Investors Wks. IIC	99.95
Citizen MSP 15 160	549.95	Gemini Delta SD 10	369.95	DJ Spreadsheet Lnk.	159.95
Citizen MSP 20 200	549.95	Gemini Radix SR 10	529.95	DJ Microscope	229.95
Citizen MSP 25 200	689.95	Okidata Color	Call	Flashcalc	69.95
CITOH 8510	349.95	Okidata 182	229.95	Forecast	39.95
Epson LQ 1500	1039.95	Okidata 92	399.95	General Mgn.	149.95
Epson RX 80	229.95	Okidata 92 Image	469.95	Home Acct. En.	49.95
Epson RX 80 F/T	319.95	Okidata 93	599.95	Knoware	69.95
Epson RX 100	369.95	Okidata 84	699.95	Megafinder	99.95
Epson FX 80	399.95	Toshiba P1340	729.95	Multiplan	134.95
PRINTERS LETTER QUALITY					
DW 2000 33cps 48k	799.95	Silver Reed 400 12cps	299.95	Net Worth	59.95
Dynax DX 15XL 21cps	399.95	Silver Reed 500 14cps	359.95	PFS File	79.95
Dynax DX 25 23cps	639.95	Silver Reed 550 17cps	429.95	PFS Report	79.95
NEC 2010/2030	699.95	PowerType 17cps	359.95	PFS Graph	79.95
SOFTWARE FOR IIe, IIc					
Word Processing					
Bank Street Writer	49.95	Beyond Castle Wolf.	29.95	TK Solver	179.95
Bank Street Speller	49.95	Bruce Lee	29.95	Think Tank	99.95
Bank Street Filer	49.95	Cat Graphics	24.95	Home Acct. En.	54.95
Bank Street Mailer	49.95	Champ Lode Runner	29.95	Tax Advantage	49.95
Creative Writer	34.95	Chopfliter	29.95	Visicalc Pkg.	114.95
Dictionary	69.95	Comp. Graphic Sys.	59.95	Zoom Graphics	69.95
Format II Enh.	99.95	Computer SAT	54.95	Home * Educational *	
Habamerger	49.95	Conan	27.95	Entertainment	
Habatemplates	19.95	Crosswork Magic	39.95	Alphabet Zoo	19.95
Homeword	49.95	Cutthroats	29.95	Aerobics	34.95
Homeword Filer	69.95	Data Capture	45.95	Apple Logo	89.95
Homeword Speller	39.95	Dazzle Draw	35.95	Arcade B Camp	19.95
Megaworks	Call	Deadline	34.95	Aztec	29.95
Megawriter	69.95	Delta Draw	34.95	Beagle Diskquick	19.95
Megaspell	42.95	Electronic Arts	Call	Beagle Apple Mechanic	19.95
		Epyx Baseball	Call	Macintosh Section	
				Apple	
				Mac 128k & 512k	Call
				Mac Drive	429.95
				Mac # Pad	89.95
				Mac Disks	
				Memorex (10)	39.95
				Maxell (10)	39.95
			</		



BUSINESS COMPUTERS
OF PETERBOROUGH
Gollan Co., Inc.

FREE SHIPPING
CONTINENTAL
USA/UPS ONLY



APO/FPO WELCOME

766 RT. 101 W. • P.O. Box 772 • Peterborough, NH 03458

ORDERS ONLY:
800-845-3003

QUESTIONS
603-924-9406

The Great Apple Trivia Contest

Care to pursue the more trivial things in your Apple life? Sharpen your pencil and your wits, **inCider's** Great Apple Trivia Contest will make you think twice about how computer-literate you are. Sure, some of the questions look easy, but looks can be deceiving.

Why a contest? Why not? Shake off those winter doldrums and win yourself an Apple //e Professional System //e with extended 80-column card, DuoDisk drive, and monitor) in the process. Not a bad little prize for answering 12 multiple-choice questions. This also gives you a chance to see how much you know—or don't know—about Apple Computer and its products. In addition, three Hayes 300 modems will be awarded as second prizes, and five Mach III joysticks from C.H. Products are the third prizes.

It's really simple to enter the contest. No programming experience required. Just circle the correct answer to each question on the entry blank below. You'll probably know a few of the answers right off the top of your head, but others will require some digging. Clip and mail your entry to **inCider's** Great Apple Trivia Contest, 80 Pine Street, Peterborough, NH 03458. Entries must be postmarked by March 21, 1985. We'll announce the winner in our July issue.

HOW TO ENTER: Circle the correct answers on the official entry blank. All correctly completed entries will be placed in a drawing from which the winners will be selected at random.

1. What personal items did Jobs and Wozniak sell to finance the startup of Apple?
 - A. A VW bus and two calculators
 - B. A raccoon coat and an IBM-370
 - C. Their mothers' engagement rings
 - D. Their collection of Billie Holliday records and an ice cream maker

2. Is an Apple //e a
 - A. 16-bit machine
 - B. 32-bit machine
 - C. 8-bit machine
 - D. 2-bit machine?

3. For what large computer corporation did Steve Wozniak once work?
 - A. Hewlett-Packard
 - B. IBM
 - C. Franklin
 - D. Digital Frolic

4. How many expansion slots does a //c have?
 - A. 0
 - B. 2
 - C. 6
 - D. 7

5. What was the title of the now-famous Macintosh advertisement featuring a female hammer thrower?
 - A. Big Brother
 - B. Big Black and Blue
 - C. 1984
 - D. Screen Shot

6. You've heard of the Apple II Plus, but did Apple ever produce a III Plus?
 - A. Yes
 - B. No

7. Which Apple had the first built-in disk drive?
 - A. //c
 - B. Macintosh
 - C. Apple III
 - D. Lisa

8. Way back when, to what computer club did Steve Wozniak and Steve Jobs unveil the first Apple?
 - A. Bay Area Baudville Act
 - B. Homebrew Computer Club
 - C. Silicon Valley Computer Users
 - D. San Jose Hackers

9. What was the name of Steve Wozniak's rock music extravaganza?
 - A. Apple II Forever
 - B. The US Festivals
 - C. Woodstock, Take 2
 - D. The Woz Festivals

10. What did Apple chief John Sculley sell before computers?
 - A. Soft drinks
 - B. Designer jeans
 - C. Software
 - D. Printers

11. What microprocessor does a Macintosh employ?
 - A. 8088
 - B. 65816
 - C. 68000
 - D. 6502

12. When it was last produced, how much RAM was built into a standard Apple II Plus?
 - A. 16K
 - B. 48K
 - C. 64K
 - D. 128K

Some photos courtesy of Apple Computer, Inc.

Prizes
1st Prize: Apple //e Professional System
2nd Prize: 3 Hayes 300 modems
3rd Prize: 5 Mach III Joysticks from C.H. Products

The Great Apple Trivia Contest

Name _____

Address _____

City _____ State _____ Zip _____

Circle one:

- | | | | |
|------------|------------|------------|-------------|
| 1. A B C D | 4. A B C D | 7. A B C D | 10. A B C D |
| 2. A B C D | 5. A B C D | 8. A B C D | 11. A B C D |
| 3. A B C D | 6. A B | 9. A B C D | 12. A B C D |

Fill out and return to:
Apple Trivia Contest, inCider, 80 Pine Street, Peterborough, NH 03458



Introducing the Most Powerful Business Software Ever!

Circle 66 on Reader Service Card.

TRS-80™ (Model I, II, III, or 16) • APPLE™ • IBM™ • OSBORNE™ • CP/M™ • XEROX™

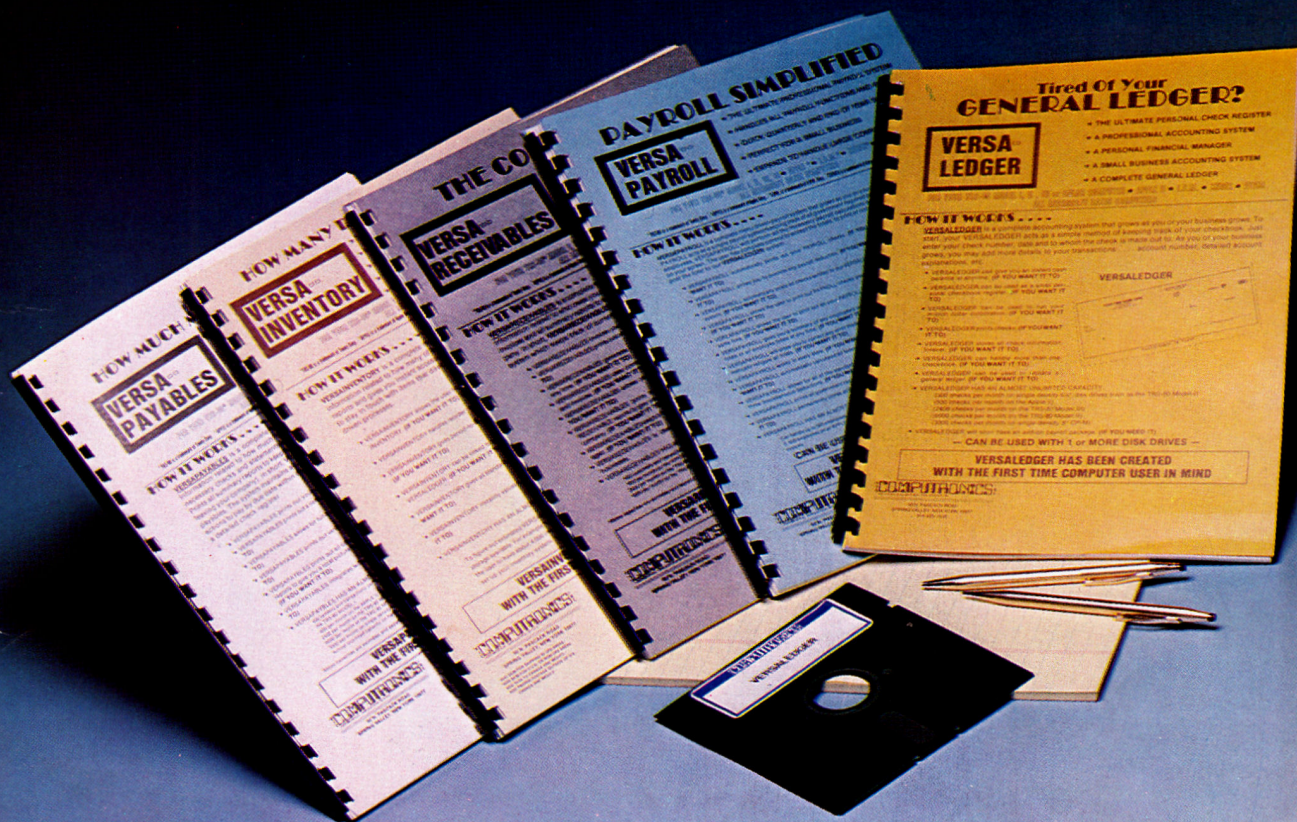

The VERSABUSINESS™ Series

Each VERSABUSINESS module can be purchased and used independently, or can be linked in any combination to form a complete, coordinated business system.

VERSARECEIVABLES™

\$99.95

VERSARECEIVABLES™ is a complete menu-driven accounts receivable, invoicing, and monthly statement-generating system. It keeps track of all information related to who owes you or your company money, and can provide automatic billing for past due accounts. VERSARECEIVABLES™ prints all necessary statements, invoices, and summary reports and can be linked with VERSALEDGER II™ and VERSAINVENTORY™.

VERSAPAYABLES™

\$99.95

VERSAPAYABLES™ is designed to keep track of current and aged payables, keeping you in touch with all information regarding how much money your company owes, and to whom. VERSAPAYABLES™ maintains a complete record on each vendor, prints checks, check registers, vouchers, transaction reports, aged payables reports, vendor reports, and more. With VERSAPAYABLES™, you can even let your computer automatically select which vouchers are to be paid.

VERSAPAYROLL™

\$99.95

VERSAPAYROLL™ is a powerful and sophisticated, but easy to use payroll system that keeps track of all government-required payroll information. Complete employee records are maintained, and all necessary payroll calculations are performed automatically, with totals displayed on screen for operator approval. A payroll can be run totally, automatically, or the operator can intervene to prevent a check from being printed, or to alter information on it. If desired, totals may be posted to the VERSALEDGER II™ system.

VERSAINVENTORY™

\$99.95

VERSAINVENTORY™ is a complete inventory control system that gives you instant access to data on any item. VERSAINVENTORY™ keeps track of all information related to what items are in stock, out of stock, on backorder, etc., stores sales and pricing data, alerts you when an item falls below a preset reorder point, and allows you to enter and print invoices directly or to link with the VERSARECEIVABLES™ system. VERSAINVENTORY™ prints all needed inventory listings, reports of items below reorder point, inventory value reports, period and year-to-date sales reports, price lists, inventory checklists, etc.

VERSALEDGER II™

\$149.95

VERSALEDGER II™ is a complete accounting system that grows as your business grows. VERSALEDGER II™ can be used as a simple personal checkbook register, expanded to a small business bookkeeping system or developed into a large corporate general ledger system **without any additional software.**

- VERSALEDGER II™ gives you almost unlimited storage capacity (300 to 10,000 entries per month, depending on the system),
- stores all check and general ledger information forever,
- prints tractor-feed checks,
- handles multiple checkbooks and general ledgers,
- prints 17 customized accounting reports including check registers, balance sheets, income statements, transaction reports, account listings, etc.

VERSALEDGER II™ comes with a professionally-written 160 page manual designed for first-time users. The VERSALEDGER II™ manual will help you become quickly familiar with VERSALEDGER II™, using complete sample data files supplied on diskette and more than 50 pages of sample printouts.

SATISFACTION GUARANTEED!

Every VERSABUSINESS™ module is guaranteed to outperform all other competitive systems, and at a fraction of their cost. If you are not satisfied with any VERSABUSINESS™ module, you may return it within 30 days for a refund. Manuals for any VERSABUSINESS™ module may be purchased for \$25 each, credited toward a later purchase of that module.

To Order:

Write or call Toll-free (800) 431-2818
(N.Y.S. residents call 914-425-1535)

- * add \$3 for shipping in UPS areas
- * add \$4 for C.O.D. or non-UPS areas

- * add \$5 to CANADA or MEXICO
- * add proper postage elsewhere

DEALER INQUIRIES WELCOME

All prices and specifications subject to change / Delivery subject to availability.

COMPUTRONICS

50 N. PASCACK ROAD, SPRING VALLEY, N.Y. 10977

* TRS-80 is a trademark of the Radio Shack Division of Tandy Corp. • *APPLE is a trademark of Apple Corp. • *IBM is a trademark of IBM Corp. • *OSBORNE is a trademark of Osborne Corp. • *CP/M is a trademark of Digital Research • *XEROX is a trademark of Xerox Corp.

BASF QUALIMETRIC™ FLEXYDISKS.® A GUARANTEED LIFETIME OF OUTSTANDING PERFORMANCE.

BASF Qualimetric FlexyDisks feature a unique lifetime warranty, firm assurance that the vital information you enter on BASF FlexyDisks today will be secure and unchanged tomorrow. Key to this extraordinary warranted performance is the BASF Qualimetric standard... a totally new set of criteria against which all other magnetic media will be judged.*

You can count on BASF FlexyDisks because the Qualimetric standard reflects a continuing BASF commitment to perfection in magnetic media. One example is the unique two-piece liner in our FlexyDisk jacket. This BASF feature traps damaging debris away from the disk's surface and creates extra space in the head access area for optimum media-head alignment. The result is a guaranteed lifetime of outstanding performance.

For information security that bridges the gap between today and tomorrow, look for the distinctive BASF package with the Qualimetric seal. Call 800-343-4600 for the name of your nearest supplier.

Visit BASF at Comdex/Fall,
Booth 1372

*Contact BASF for warranty details.

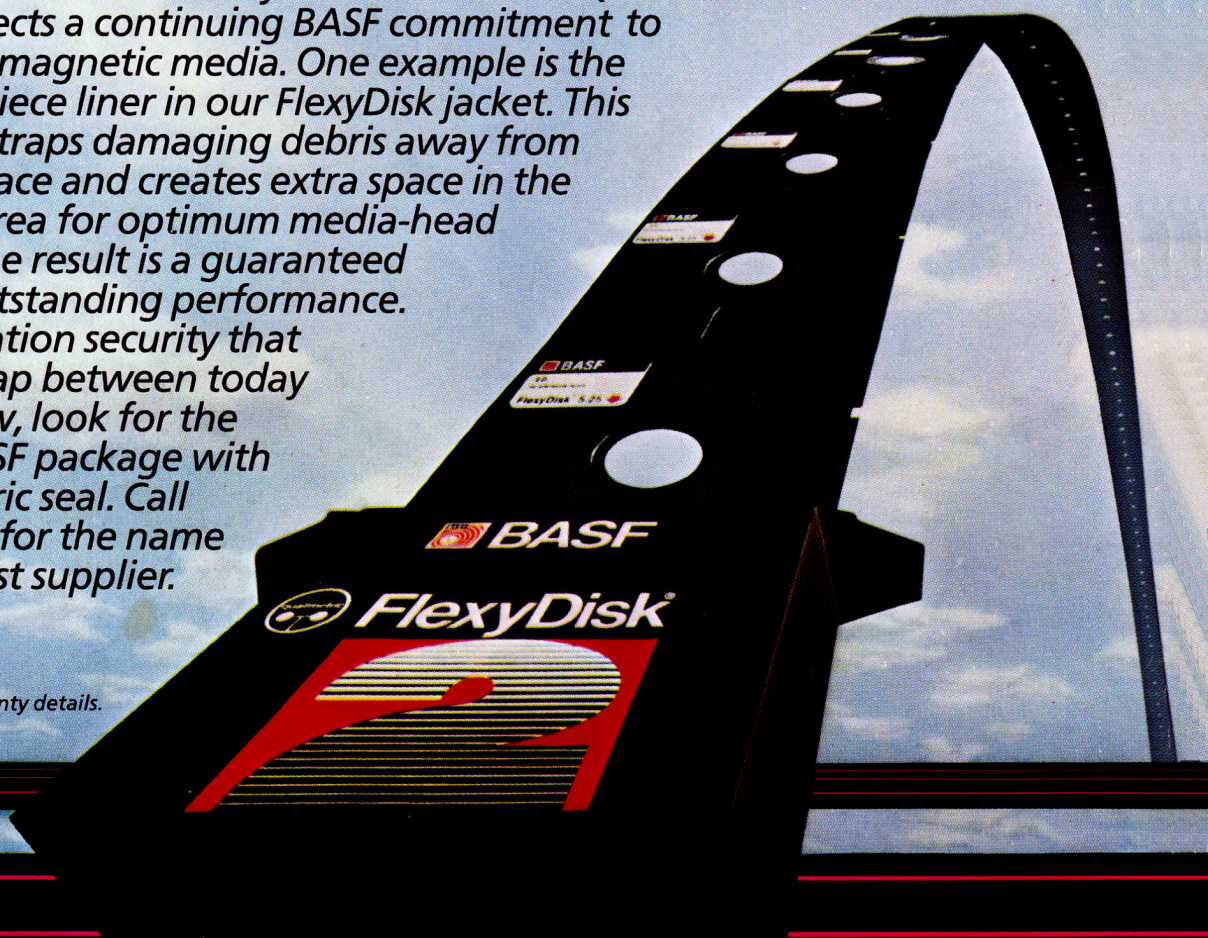

ENTER TOMORROW ON BASF TODAY.

© 1983 BASF Systems Corp., Bedford, MA



BASF

Circle 340 on Reader Service Card.