

These blueprints are reproductions of the original plans for the Robner estate. They are being reprinted and made available because of the keen public interest in Marshall Robner's suspicious death and subsequent well-publicized trial.

DEADLINE™

INFOCOM™

The next dimension

Infocom, Inc., 55 Wheeler St., Cambridge, MA 02138

Deadline is a trademark
of Infocom, Inc.

©1983 Infocom, Inc.
Printed in U.S.A.

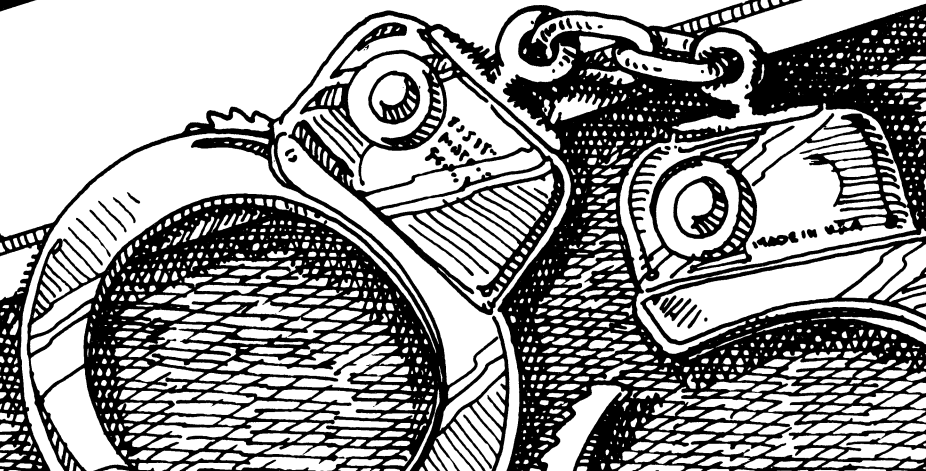

SITE PLAN



HOUSE

TOOL SHED

PROPERTY LINE

PLANS FOR THE ESTATE OF MR. MARSHALL ROBNER
506 LAKEVIEW ROAD MAITLAND CONNECTICUT
BLANK, BLANK, BLANK & FLATHEAD, ARCHITECTS

MR. MARSHALL ROBNER

DRAWING # A1 | SCALE 1" = 36' | DATE 9/1/75

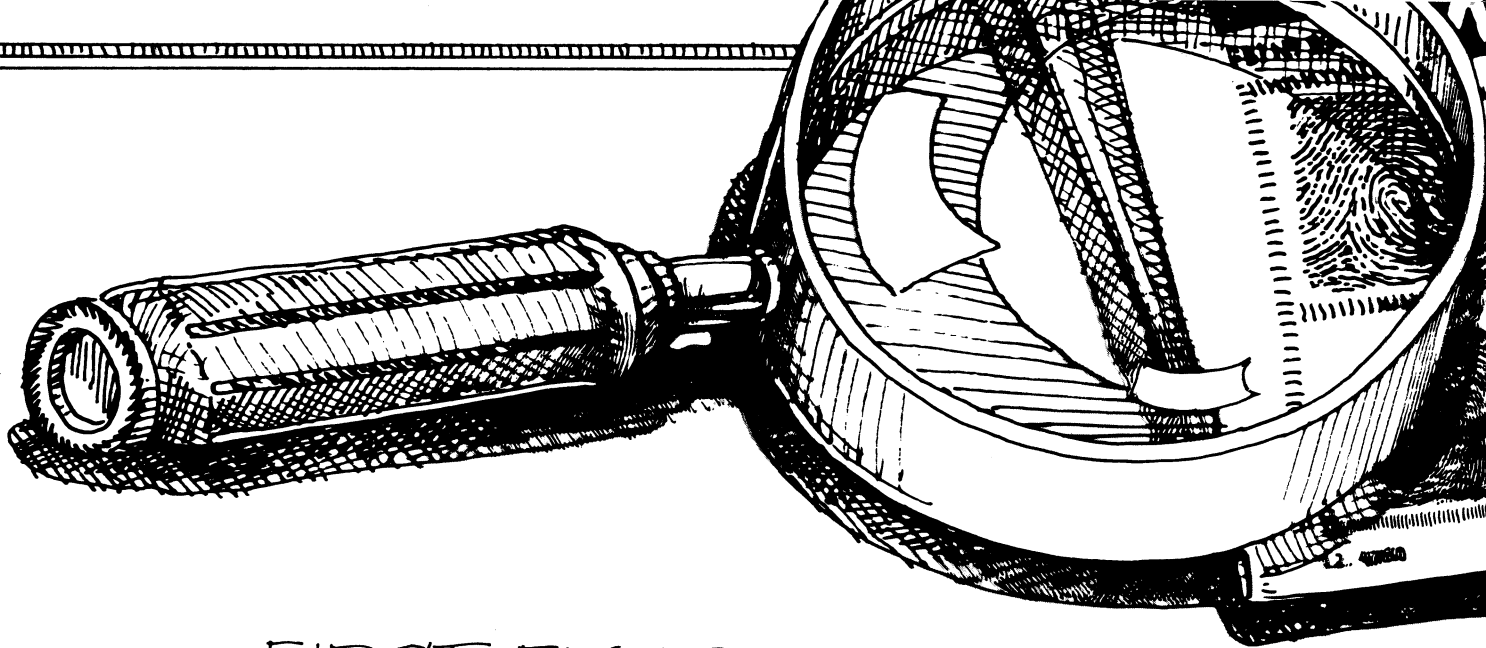

FIRST FLOOR

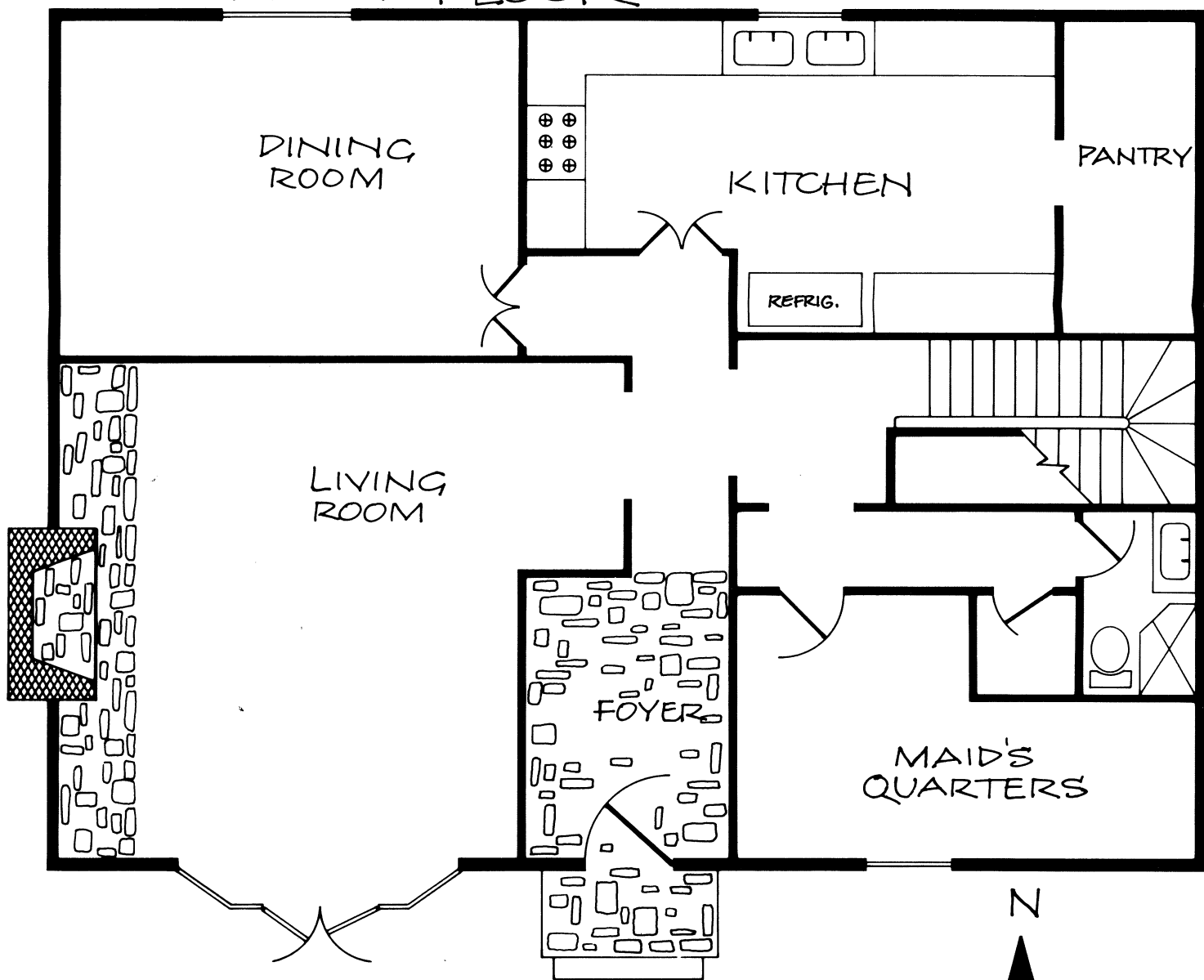

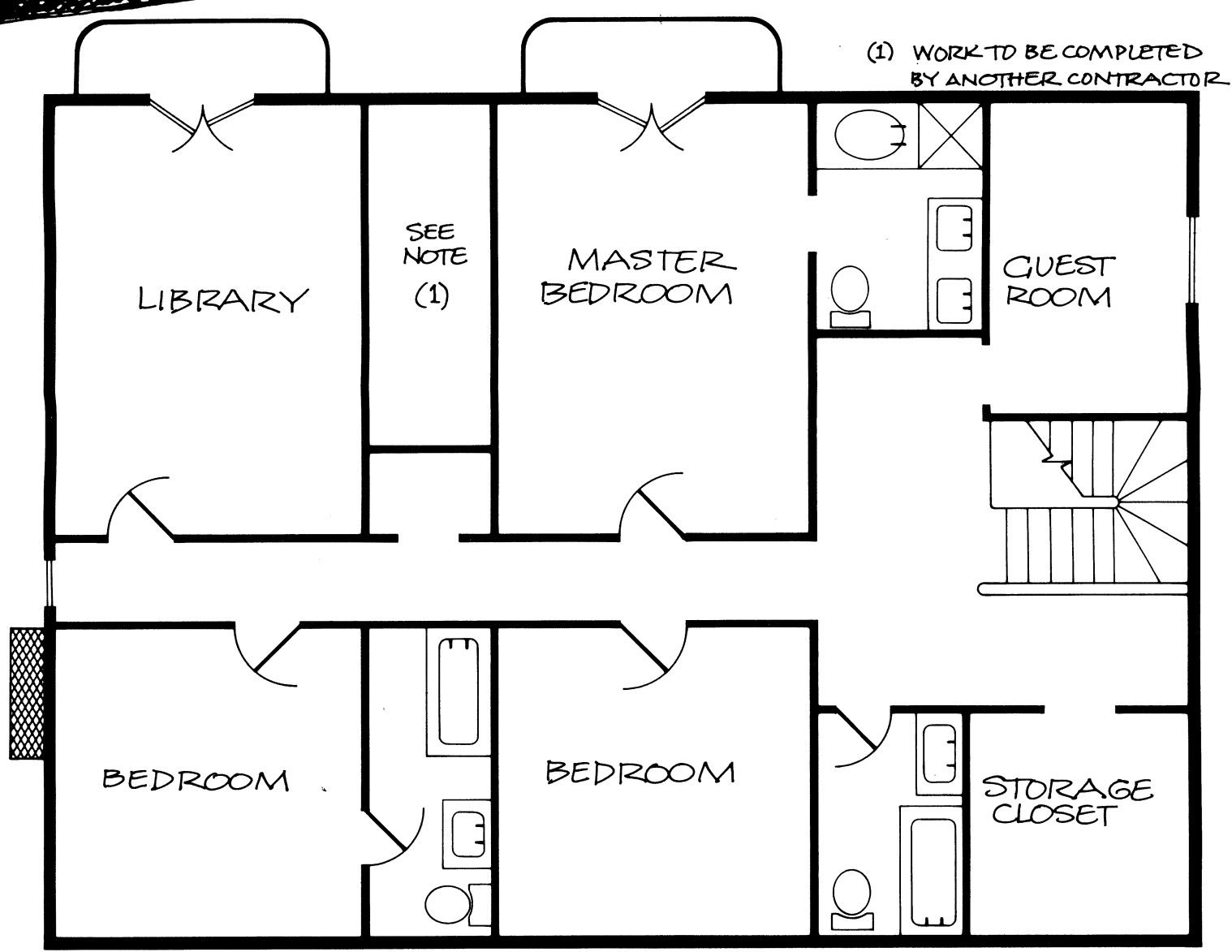

SECOND
FLOOR

PLANS FOR THE ESTATE OF MR. MARSHALL ROBNER 506 LAKEVIEW ROAD, MAITLAND, CONNECTICUT BLANK, BLANK, BLANK, & FLATHEAD, ARCHITECTS		
MR. MARSHALL ROBNER		
DRAWING # A 2	SCALE 1" = 8'	DATE 9/1/75